Home Edition
TELEPHONE 383-4111
CLASSIFIED 386-2121

The Daily Colonist.

Vancouver Island's Leading Newspaper Since 1858

Some Cloud
★ ★ ★
(Details on Page 2)

No. 124—110th YEAR | VICTORIA, BRITISH COLUMBIA, TUESDAY, MAY 7, 1968 | ** | 10 CENTS DAILY 15 CENTS SUNDAY | 32 PAGES

Medical Warning on Drivers Urged

Case History for Safety

Doctors should be compelled to file with the government the case histories of their patients with accident-prone illnesses, the Canadian Highway Safety Conference was told here Monday.

★ ★ ★

The suggestion came from Dr. Armand Rioux of Quebec City, immediate past chairman of the conference's medical advisory committee. The organization's three-day annual meeting continues at the Empress through Wednesday. (See also Page 6.)

Attorney-General Robert Bonner said Monday he opposed the proposed law.

Mr. Bonner said the questions raised involved "fairly delicate considerations" of the doctor-patent relationship, adding that he was unwilling to accept the argument that this relationship should be breached without the consent of the patient on grounds that it was in the public interest.

Dr. Rioux said the measure was necessitated by the increasing number of highway and street accidents resulting in property damage, physical injury, loss of life and human misery.

★ ★ ★

"... The most urgent and pressing problem in the whole of Canada is for this conference to adopt this committee's proposed resolution that all Canadian provinces which have not already done so, take whatever steps are necessary to establish medical advisory committees ... their common goal being the adoption of a law compelling medical doctors to file with the government medical declarations or reports concerning all drivers suffering from physical or mental disorders affecting their ability to drive a motor vehicle."

The resolution is expected to be presented to the delegates Wednesday afternoon.

★ ★ ★

Dr. Rioux explained that such legislation was already in effect in Ontario and a similar proposal is expected in Quebec, which requires doctors to file with the government confidential re-

Continued on Page 2

West Virginia

Flood Traps 25 in Mine

HOMINY FALLS, W. Va. (AP) — A "wall of water" from an abandoned mine poured in on a coal crew Monday, trapping some of the 25 miners as far as two miles from the surface.

Officials said "we hope to get as many as 15" out sometime during the night but we fear the worst" for the remaining 10.

Rescue workers made contact with 17 closest to the mine opening but another 10 could not be reached by radio telephone.

CHIPPING AT VEIN

The mine is the Saxwell No. 8, owned by the Gauley Coal and Coke Co., and is located about 75 miles southeast of Charleston, the state capital.

Water broke through and trapped the men just before noon while they were chipping at a coal vein. Company officials said they were working from an old map which indicated an abandoned mine was 200 feet away. But they punched through the wall and water flooded the passageways.

RISING FAST

Big pumps were hauled into action to drain the water but there were fears that it was rising as fast as it could be pumped.

A group of students from a high school helped lay lines for the pumps. But they said the water level swelled by two feet in the five minutes they were in the passageway.

The 15 in telephone contact with rescue units said they were "unharmed, high and dry and safe."

CONTACT LOST

Mine foreman Frank Davis and another worker were 1½ miles from the mine opening. They were reached once by telephone but then contact was lost.

The remaining 10 workers were scattered throughout the mine, working in groups in separated pockets.

Cabinet Shifts

Only Gaglardi Lacks Office

By IAN STREET, Legislative Reporter

The recent shuffle in the provincial cabinet has resulted in three ministers moving to new offices—and one being left out in the cold.

P. A. Gaglardi, the newest of four ministers without portfolio in the government, is without an office.

Premier Bennett, interviewed as he entered a cabinet meeting Monday afternoon, outlined the changes involving Wesley Black, new minister of highways, Ralph Loffmark, new health minister, and Trade and Industry Minister Waldo Skillings.

But the premier ignored questions about Mr. Gaglardi's new office allocation.

★ ★ ★

Mr. Black has moved from the office he occupied at the northwest corner of the main legislative buildings, adjoining the cabinet chamber, to the office formerly occupied by Mr. Gaglardi, in the second-floor section of the Douglas Building among other highways department offices.

The other changes involve Mr. Loffmark moving to Mr. Black's old office and Mr. Skillings taking over the office of the minister in the trade and industry section of the Douglas Building's third floor.

★ ★ ★

The three women ministers without portfolio share the main block office formerly occupied by Eric Martin, who retired as health minister more than 18 months ago.

Mr. Gaglardi, as highways minister, had offices in Kamloops and the Hotel Vancouver where he usually spent several days each week. Because he has no official office in the capital now, it's difficult to tell how much time he spends here, but he is rarely seen.

Seafarers' Union Readmitted

TORONTO (CP)—An executive decision to readmit the Seafarers' International Union into the Canadian Labor Congress was endorsed by the CLC convention Monday after a long and bitter wrangle.

On a show of hands, the 2,000 delegates voted about 3 to 1 in favor of a committee report that rejected a resolution from the Canadian Maritime Union calling for fresh expulsion of the SIU. (See also Page 6)

Moon Test Vehicle Crashes

Burned wreckage of $2,500,000 U.S. lunar landing research vehicle is shown where it crashed near Houston, Tex., Monday. Astronaut Neil Armstrong ejected to safety from vehicle from height of about 200 feet when system governing control and descent rockets apparently failed. Machine was designed to practice moon landings.—(AP)

Students Battled In Paris

PARIS (Reuters) — The worst street fighting since the liberation of Paris in 1944 shook the Left Bank Monday night as students and police fought for control of the fashionable Boulevard St. Germain.

Smashed cars and overturned buses used as barricades littered the street while riot police charged again and again, trying to force an estimated 10,000 students into side streets.

The students were protesting university conditions and alleged excessive police violence in demonstrations Friday.

As they were bombarded with tear gas grenades, the students — at least half of them mini-skirted girls — replied with bricks, cobble stones, firecrackers and chairs snatched from cafes.

Hanoi Troops Join Fray Near South Viet Capital

SAIGON (AP) — Heavy new battles developed around Saigon but the Viet Cong threat within the capital eased today, the third day of a guerrilla show of strength across South Vietnam. (See also Page 3).

U.S. military reports listed more than 1,000 insurgents killed in the Saigon area since Sunday, when the Viet Cong mounted attacks apparently intended to influence preliminary peace talks opening in Paris this week.

The U.S. command said "spoiling actions" by U.S. and South Vietnamese troops to break up guerrilla forces around Saigon touched off heavy fighting within 25 miles of the city.

NEAR CAPITAL

The command said 335 Viet Cong were killed northeast and northwest of Saigon Monday and 714 in the capital and its environs Sunday.

North Vietnamese soldiers were reported in combat near the capital for the first time Monday.

Street battles subsided in Saigon today but minor fighting persisted on the south side of the city.

Viet Cong shelled the big Tan Son Nhut air base on the edge of Saigon and several places within the city. The Tan Son

Continued on Page 3

Chief Wounded, Deputy Killed

SAIGON (UPI)—Col. Dam Van Quy, deputy director of South Vietnam's national police, was killed Monday night in street fighting on the city's southwest corner.

Quy had been acting director of the police since Sunday when Brig.-Gen. Nguyen Ngoc Loan, the police director, was wounded in Cholon leading an assault on a Viet Cong position.

Vietnam Talks' Venue

Gestapo Site Inspected

PARIS (AP) — American and North Vietnamese envoys inspected the old Hotel Majestic, the wartime Gestapo headquarters near the Arc de Triomphe Monday and it was reported that the U.S. had approved the building as the place for preliminary Vietnam peace talks.

If North Vietnam approves as well, the French government is expected to announce that the Majestic, now a centre for international conferences, will be the site of the negotiations.

Informed sources said North Vietnamese representatives were awaiting final word from Hanoi. The U.S. approval was said to have come from Washington.

The talks are set for Friday or shortly thereafter.

The United States was reported seeking assurances that any site inside Paris itself be free of demonstrators.

Francks

Indian Land Scene Of Mixed Marriage

NORTH BATTLEFORD, Sask. (CP) — Toronto actor Don Francks, 36, was married on the Red Pheasant Indian reserve 20 miles south of this west-central Saskatchewan community Saturday to Negro actress Lili Marie Clark, 23, of Hollywood, Calif.

Both Francks and his bride were accepted as members of the Cree Indian tribe in the predominantly Indian ceremony.

They were married by Rev. James Williams of the Church of Christ here and both gave their religion as Native American Church.

INDIAN NAMES

Following the ceremony Francks, wearing an ancient Indian headdress, was given the Indian name Iron Buffalo.

It was only the second time the Red Pheasant band has honored non-Indians with an Indian name. The first went to Woodrow Lloyd, Saskatchewan opposition leader.

The bride, who arrived in Canada last Monday from England, was given the Indian name Red Eagle.

HISTORIC FEATHER

Francks was given a feather from the headdress originally worn by Cree Chief Nisha at the Battle of Seven Oaks near Winnipeg in 1816.

The wedding ceremony was followed by a procession, including Chief Kingbird, George Baptiste, a nephew of the chief who acted as ring boy, and two flower girls. They were followed by Francks and his bride, carrying flowers and wearing a full-length white dress. The ceremony was held outdoors.

Governor Dies

Lurleen Wallace, 39, who rode her husband's popularity into office as Alabama's first woman governor, died today after a long fight against recurring cancer. Her husband, former governor George Wallace, a third party candidate for president, was at her side. Lt. Gov. Albert Brewer, 33, became the new Alabama governor.

Inside Today

	Page
Bridge	25
Comics	31
Courtroom Parade	7
Crossword	25
Entertainment	22
Financial News	8, 9
Garden Notes	31
King Fisherman	7
Names in the News	22
Sport	10, 11, 12
Television	24
Women	18, 19

King as VMD player in 1943

Grizzlies Left Him for Dead

★ ★ ★ ★ ★ ★

Former Victorian Survives Dual Attack

VANCOUVER (CP) — Connie King, 58, a professional hockey veteran and former Victoria resident who retired to a ranch in the Chilcotin, was making rapid progress in hospital Monday after being mauled and left for dead by two grizzly bears Saturday.

★ ★ ★

Mr. King, ripped, bleeding and half-blinded, took three hours to crawl the one mile to his ranchhouse after he was left for dead by the bears.

The one-time forward with the Detroit Red Wings of the National Hockey League was transported 250 miles south to hospital at Vancouver by wagon train, jeep and aircraft.

A hospital spokesman said Monday that Mr. King was in satisfactory condition after treatment of numerous injuries. He was in a cheerful frame of mind and talking to members of his family.

"I think he must be quite a strong man to come through the experience so well," a hospital spokesman said.

Mr. King encountered a mother grizzly and her yearling cub feeding on a moose carcass Saturday afternoon when he went to feed cattle on his ranch in the isolated Chilcotin country.

★ ★ ★

Mrs. Wayne Escott, whose husband took part in the rescue operation, said one of the bears knocked the unarmed man to the ground as he attempted to climb a tree.

The grizzlies gouged out his right eye, severely chewed his head, stripped skin off his left arm from elbow to wrist and tore open his left leg.

"Both of them were in on the attack and they only stopped when he played dead," said Mrs. Escott.

"He lost a lot of blood and was in shock."

Mrs. Escott said Irene King, wife of the injured man, sent for help from a nearby ranch.

Mr. King was brought out of the ranch by team of horses, driven by jeep 25 miles to Anahim Nursing Station and

Continued on Page 2

ANDY CAPP

Case History Sought

From Page 1

ports of all cases of acute or chronic disease that would seriously hinder a driver's control of a motor vehicle.

Dr. Rioux, speaking of the Quebec proposal, said: "I can quite safely say that all possible precautionary measures will be provided for the safeguard of 'professional secrecy.' "

* * *

One of the cardinal rules established, explained Dr. Rioux, was that all holders of permits to drive a public vehicle or heavy truck must refrain from doing so if they have heart trouble.

Dr. Rioux also said it was a "well-known fact" that the use of marijuana, LSD and other hallucinogens had reached "alarming proportions" in high schools and colleges across Canada.

"Though prepared to recognize that drug addiction is an illness, the (medical advisory) committee feels that very little leniency, if any, should be shown when use of drugs or narcotics is the direct cause of and automobile accident involving severe bodily injuries and loss of life."

* * *

Earlier, the conference was told that 5,379 Canadians died on the country's highways last year, 559 of them in British Columbia.

"This is truly a major social problem, possibly the greatest we have," said chairman Norman Bell.

The B.C. attorney-general said rather than make it mandatory for physicians to report conditions which affect their patient's ability to drive, "the responsibility should be put on the ordinary citizen to give up his right to drive when such conditions are made known to him.

He said B.C. was experiencing excellent co-operation from the medical profession in urging patients, whose ability to drive might be in question for health reasons, to give up their licences voluntarily.

Meanwhile B.C.'s superintendent of motor vehicles, Ray Hadfield, said while he backed introduction of such a law in this province, it couldn't be adopted until the doctors endorsed the move and pledged their co-operation.

CLEAN
CRISP
FRESH
start the day right...
with a shirt
laundered
by..
Sanitone
the Home of the
SOFT SHIRT
382-9141
INDIVIDUAL
DRY CLEANERS

Grizzlies Left Him for Dead

From Page 1

then brought 90 miles by jeep to Bella Coola, where an emergency flight airlifted the man to Vancouver.

Mr. King, a native of Provost, Alta., moved to Bella Coola from Victoria in 1947 to establish a ranch. He brought with him a boxcar loaded with horses and cattle.

He later settled in the Anahim Lake district of the Chilcotin.

* * *

Mr. King played professional hockey for 12 years, from 1930 until he was reinstated as amateur in 1942.

He played part of a season with Detroit in 1934. His lengthy professional career included stops in Philadelphia, Windsor, Spokane, Tulsa, Fort Worth and Seattle.

* * *

In Victoria, Ivan Temple, secretary-treasurer of the B.C. Amateur Hockey Association, said Monday that Mr. King played for the Victoria Machinery Depot team in 1943 in the Vancouver Island Senior Hockey League.

"He was a terrific hockey player," Mr. Temple said.

A Victoria friend, Bob Shanks said Mr. King is a "quiet self-contained man, and a great horselover."

Mr. Shanks, 4111 Cedar Hill Road, recalled how Mr. King first started collecting horses for his proposed ranch in central B.C.

* * *

"He bought a thoroughbred racing stallion named Little Argo that had been a track favorite on Victoria and Vancouver tracks.

"With this horse and two thoroughbred mares he started north."

Mr. Shanks at one time kept the stallion while Mr. King was in eastern Canada playing hockey.

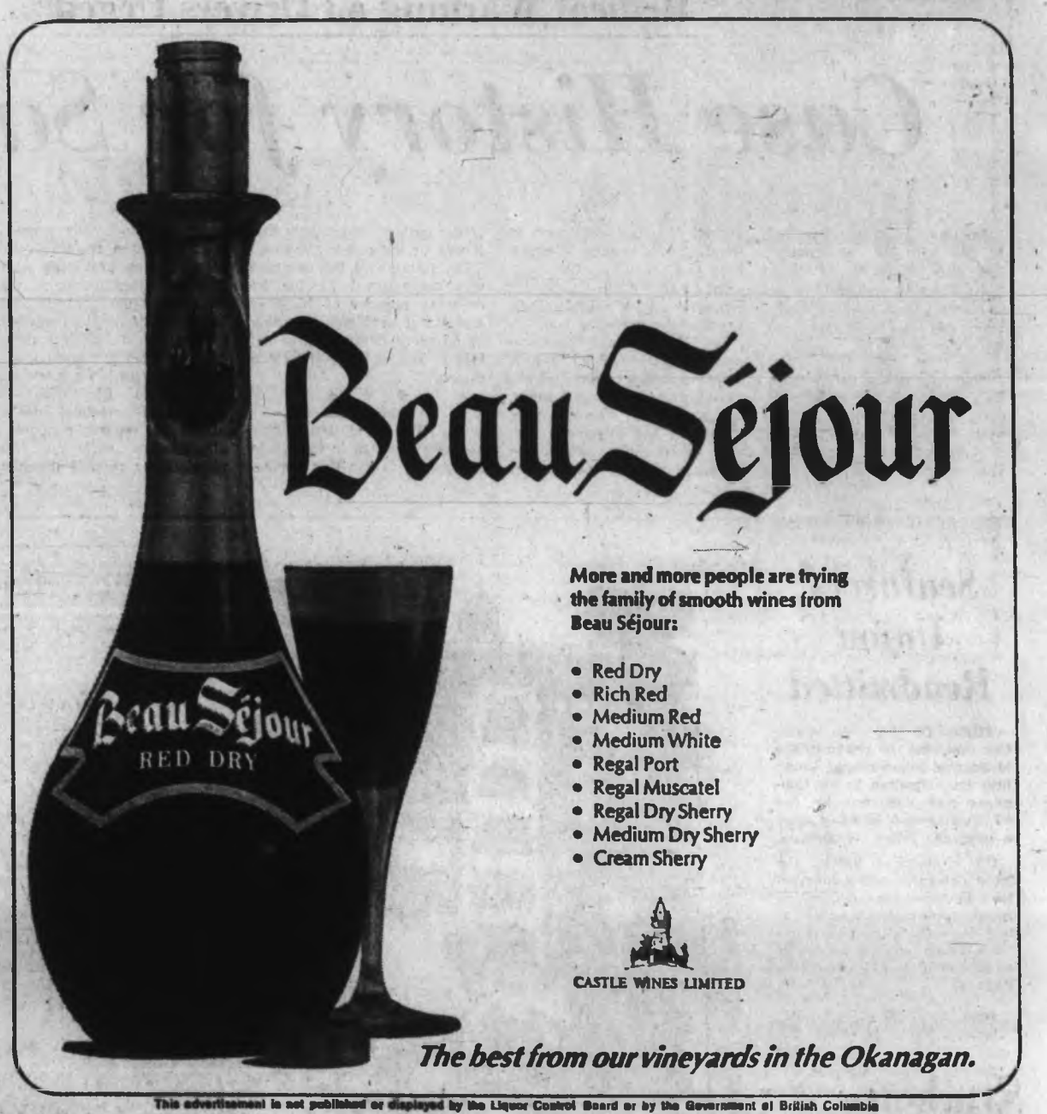

More and more people are trying the family of smooth wines from Beau Séjour:

- Red Dry
- Rich Red
- Medium Red
- Medium White
- Regal Port
- Regal Muscatel
- Regal Dry Sherry
- Medium Dry Sherry
- Cream Sherry

CASTLE WINES LIMITED

The best from our vineyards in the Okanagan.

This advertisement is not published or displayed by the Liquor Control Board or by the Government of British Columbia

Hanoi Troops in Fight

From Page 1

Nhut shelling was reported light.

Most of the action in the Saigon area early today appeared to centre near the Phu Tho race track south of the air base, where South Vietnamese troops earlier had been in heavy contact. Parachute flares lit up the sky there throughout the night, and renewed airstrikes occurred again shortly before 5 a.m.

Reuters news agency reported guerrillas had launched rocket attacks on the national police headquarters and the central electricity plant in the capital but quoted a South Vietnamese spokesman as saying there was little damage.

U.S. LOSS 'LIGHT'

U.S. spokesmen said the fighting Monday increased to 651 the number of guerrillas killed in a three-day period. U.S. casualties were termed "very light."

Over North Vietnam, U.S. strike planes flew 103 missions through broken to overcast skies and ground fire described as light to moderate.

Hanoi Radio said three U.S. planes were shot down Monday in new raids over North Vietnam's southern panhandle. There was no confirmation in Saigon.

SHOW OF FORCE

It was generally agreed the attack Sunday on Saigon and 121 other South Vietnamese cities, towns and military installations—mostly by shelling—was a show of force to influence preliminary U.S.-North Vietnamese peace talks expected to begin this week in Paris.

The North Vietnamese were reported battling South Vietnamese through a cemetery near Tan Son Nhut military and civilian airport on the western outskirts.

They were said to be among 400 to 500 Communist troops fighting South Vietnamese paratroopers from tombstone to tombstone over the graves of those killed in France's war in Indochina.

Communist troops also were reported advancing slowly on two bridges on the northeastern edge of Saigon, but there were no late reports from this sector.

REPORTER KILLED

Charles R. Eggleston, 23, an American photographer-reporter for United Press International, was killed when caught in a crossfire in the fighting at the cemetery. He was the 17th correspondent killed in the war. The Viet Cong slew four correspondents, three Australians and a Briton, Sunday.

U.S. officials said the fresh fighting in Saigon had produced 5,000 new refugees, adding to the burdens of caring for the thousands left homeless in the lunar new year offensive.

Assassins' Try Misses Premier

DJIBOUTI (Reuters) — Ali Aref, premier of the French territory of the Afars and the Issas, formerly French Somaliland, escaped Monday with scratches from an assassination attempt in the commercial district of Djibouti.

Aref had just got into his car when two men fired a burst of sub-machine-gun fire and lobbed a grenade at his car. The premier's chauffeur was killed.

Tendonitis Needs Cortisone, Surgery Advised at Times

Your Good Health

By JOSEPH MOLNER, MD

Dear Dr. Molner: Little seems to be known about tendonitis, but it certainly is painful and I understand similar to arthritis except that the trouble is in the tendons instead of the bones.

I am suffering severely, and my doctor has advised ultrasound treatments and hot packs (and cortisone, of which I am afraid).

What causes this trouble? Would any specific diet help?—D.B.W.

Other than the pain, tendonitis and arthritis have nothing in common. Tendonitis is inflammation of the sheath through which a tendon runs.

The usual cause is injury — a blow to the area, or excessive stretching or twisting of the tendon involved. The actual injury may, however, precede the tendonitis, and that may be aggravated by calcium laid down in the injured area as part of the healing process. That is, calcium may or may not be deposited in amount or location sufficient to cause pain.

Your doctor is quite right in suggesting steroid (cortisone) injections, and you should not fear them. For one thing, the cortisone or a derivative is injected into the immediate area. For another, a series of such injections is quite a different matter from taking steroids continuously over a long period — that is the situation in which one must, after a time, begin to guard against side effects, and I presume that is what is worrying you.

The injections are most useful in treating tendonitis.

Finally, although this may not apply to you, in some cases which do not respond to the usual treatments, surgical removal of the calcified area of tendon sheath may be necessary.

□

Dear Dr. Molner: Do a father and mother's blood both go into a baby before it is born? Some say only the father's—Mrs. O.M.S.

Neither. The baby's heredity is determined by one cell (no blood) from each parent. The two cells unite to form a single cell, which in its chromosomes contains all the "genetic information" which governs the characteristics of the baby as the one cell divides, and cells divide again and again until, from that one cell, you have a child.

"With a wife and three kids to spend my money, who needs Canada Trust?"

The answer is obvious

If you spend your entire income without a thought beyond today, then you definitely need Canada Trust. And fast. Because some part of that income must be invested for the future. It can mean the difference between financial worry and happiness.

There are ways of investing and realizing solid growth today without laying out large sums. One of these is our Canada Trust Investment Fund.

19% increase sound like a lot?

Each equity unit of the Canada Trust Investment Fund actually increased in value 19% last year. And that's just one year. People who invested in the fund when it started nine years ago, and reinvested their dividends, have more than doubled their money today.

The fund is designed to provide you with a diversified portfolio of Canadian and American stocks, and long term protection from the deteriorating purchasing power of the dollar.

It's like having your money professionally managed for you by your own personal investment counsellor.

You pay no salesman's commission. Except for a small administration fee, every dollar you invest goes directly to work for you.

College coming up

A sound investment for the man with children is our Trust Certificates. You buy them in amounts from $100, hold them until they mature, and use the money for something important like school tuition. Earning high interest all the time of course.

"Fringe Benefits" too

Something great happens the moment you begin your financial association with Canada Trust. As a Canada Trust customer, you qualify for some of the nicest fringe benefits in town.

Like a chequing account that makes no service charge for a reasonable number of cheques, and pays interest on your balance besides. And looking after your estate, making sure your wife and children receive the best possible protection. And a Safe Deposit Box for your valuables.

And, as one of Canada's largest conventional mortgage lenders Canada Trust can provide you with a mortgage loan for up to 87½% of our valuation of your home.

Save tax money now

Another good investment is a Canada Trust Retirement Savings Plan. The money you invest is tax deductible now, and will give you a higher retirement income later on when you are enjoying your grandchildren.

Do it now!

Our service is almost unlimited, and you could be taking advantage of it right now. Drop in and meet the manager of your nearest Canada Trust office during our convenient longer business hours. That visit can get the ball rolling towards your financial security.

Or write to the address below. We'll see that you get the information you need by return mail, along with a little something for each of your children.

View at Broad
Telephone: 382-8111
Mr. D. R. Abbott

CANADA TRUST
HURON & ERIE

Over one and a half billion dollars in assets under administration/Over 100 years of growth with security. Incorporated under Federal Charter.

The Weather

MAY 7, 1968

Sunny with few cloudy intervals. Little warmer. Winds light. Monday's precipitation .01 inch; Sunday's sunshine 3 hours; Monday's sunshine 3 hours, 55 minutes; recorded high and low at Victoria 54 and 39. Today's forecast high and low 58 and 40. Today's sunrise 5:44 a.m., sunset 8:37 p.m.; moonrise 2:35 p.m., moonset 3:49 a.m.

East Coast of Vancouver Island—Sunny, occasional cloudy periods. Little warmer. Winds light. Monday's precipitation trace; recorded high and low at Nanaimo 54 and 44. Today's forecast high and low 62 and 38.

West Coast of Vancouver Island—Sunny with few cloudy intervals. Little change in temperature. Winds light. Forecast high and low at Tofino 55 and 33.

North Coast — Mainly cloudy, showers in northern half. Little change in temperature. Winds becoming southeast 15. Wednesday outlook mainly cloudy, little change in temperature.

Five-day outlook — Temperatures through Saturday will average near normal, and rainfall less than normal.

READINGS

	Max.	Min.	Precip.
Palm Springs	83	48	--
St. John's	64	46	.47
Halifax	53	45	.53
Charlottetown	48	39	--
Fredericton	54	38	--
Montreal	56	30	--
Ottawa	55	31	--
Toronto	55	35	--
North Bay	41	28	--
Port Arthur	54	36	--
Kenora	57	42	.09
Churchill	39	18	--
Brandon	48	42	.11
Regina	55	41	.19
Saskatoon	51	39	.08
Prince Albert	49	44	.08
North Battleford	49	36	.11
Swift Current	42	35	.15
Medicine Hat	47	35	Trace
Lethbridge	43	31	.14
Calgary	44	34	.05
Edmonton	47	23	.02
Kimberley	55	33	Trace
Castlegar	58	37	--
Revelstoke	53	40	.08
Salmon Arm	58	38	.02
Grand Forks	54	41	--
Kamloops	59	44	.01
Penticton	58	43	--
Vancouver	53	43	--
Pat Bay	55	44	.02
Comox	58	44	.01
Prince Rupert	49	43	--
Prince George	53	28	Trace
Fort St. John	55	30	--
Whitehorse	50	35	--
Seattle	57	44	.06
Portland	56	44	.01
San Francisco	66	41	--
Los Angeles	67	56	--
Spokane	49	32	Trace
Chicago	41	31	--
New York	59	50	.01
Miami	84	69	.06
Phoenix	87	57	--
Las Vegas	77	61	--
Honolulu	83	66	--

TIDES AT VICTORIA
(Pacific Standard Time)

	Time	Ht.	Time	Ht.	Time	Ht.	Time	Ht.
	H.M.	Ft.	H.M.	Ft.	H.M.	Ft.	H.M.	Ft.
7	00.20	7.7	06.00	6.2	08.15	6.2	18.30	3.2
8	00.30	7.6	08.25	5.1	10.00	5.8	17.20	3.7
9	00.15	7.6	08.50	3.8	12.30	5.8	18.05	4.5
10	00.35	7.9	07.30	2.4	14.00	6.1	18.00	5.3

TIDES AT FULFORD HARBOUR
(Pacific Standard Time)

	Time	Ht.	Time	Ht.	Time	Ht.	Time	Ht.
	H.M.	Ft.	H.M.	Ft.	H.M.	Ft.	H.M.	Ft.
7	01.10	10.6	07.50	6.9	11.30	7.4	18.10	4.3
8	01.40	10.5	08.15	5.9	13.30	7.7	19.10	5.1
9	02.00	10.5	08.40	4.6	15.05	8.3	20.05	6.0
10	02.15	10.6	09.10	3.1	16.20	8.2	20.55	7.1

Cong Slaughter Four Newsmen

Bao Chi, Bao Chi Pleas Couldn't Halt Massacre

By WILLIAM TUOHY

SAIGON (LAT) — "Bao chi, bao chi," pleaded the Australian reporter, using the Vietnamese word for journalist.

The tough-looking Viet Cong officer, his .45 calibre pistol held at arm's length, snorted sarcastically, "Bao chi," and fired two shots into the correspondent's body.

The grim account of the death of four journalists at the hands of the Viet Cong in Saigon Sunday morning was recounted a few hours later by the sole survivor of the group.

ONE OF FIVE

Frank Palmos, 28, a Melbourne, Australia, freelancer, was one of the five reporters in a white jeep riding through the Cholon area of Saigon during the fighting Sunday morning.

The others who were shot down were John Cantwell of Time Magazine; Bruce Pigott, 23, of Reuters news service; Ron Laramy, 25, also of Reuters; and Michael Birch of Australian Associated Press.

The Saigon violence continued Monday, with one particular target being a handsome villa on Tu Dug Street. So fierce was Viet Cong's defence of that area, the former school had to be blown up by TNT.

SEMI-SHOCK

Meanwhile, Palmos, still in semi-shock while interviewed, simply said, "I was lucky. I was the last one to get into the jeep and had to sit on the edge, half in and half out."

He said they heard shooting and decided to investigate, even though he suggested it would be safer to stay on a big street.

"I was scared as hell but I thought the others knew what they were doing," he said. "It was obviously a Viet Cong-controlled area."

FOUR CONG

When the newsmen ran into the Viet Cong—four of them—Palmos said he jumped out "just as they opened up for 10 full seconds with two automatic weapons, firing all over the jeep. I pretended I was hit and staggered and fell as if dead."

He said he heard another fellow shout pleadingly, "Bao chi, bao chi." But, Palmos said, the Cong shouted the equivalent of "who gives a damn" and shot twice at the newsman's head.

When the Cong finished the others, Palmos took advantage of their looking the other way and sprinted to safety.

DUC STREET

The Duc Street incident developed when it was discovered the French-style villa turned out to be a Cong agents' cover. From there they called in enemy artillery on nearby houses and U.S. warehouses.

In the fighting approach to the villa, Brig. Gen. Nguyen Ngoc Loan, the chief of the national police, was wounded leading a charge by the South Vietnamese.

Monday morning, the Vietnamese decided to destroy the explosives-laden structure, and a sapper crept up, planted TNT and blew down the villa.

But the Cong managed to hole up in another building next door. After deciding not to blow this one up, too, soldiers rushed the house and dragged out a prisoner. Three other Viet Cong were inside — dead.

The Vietnamese forces regrouped and prepared to move on for more fierce, house-to-house fighting.

Around the corner, two pure white birds — pigeons, or possibly doves — settled on the rubble in the street and casually hopped about, seemingly oblivious to the nearby sound of gunfire. At the end of the block, Tu Duc residents waited and wondered when they could return to what was left of their pleasant, middle-class homes.

Smith

Biafra, Nigeria Talk About War's End

LONDON (CP) — Representatives of federal Nigeria and secessionist Biafra state met together Monday with Commonwealth Secretary-General Arnold Smith in a tentative step toward ending the Nigerian civil war.

The meeting, arranged by Smith for Sunday but postponed, took place despite an official statement issued in Biafra which charged that the Commonwealth secretariat has shown "it cannot be impartial in its approach to the present conflict."

A brief announcement by the secretariat said only that discussions are continuing and "no further statement will be issued until their conclusion."

Informants described the get-together at Smith's home as a useful first step, but stressed there was a long way to go even to get agreement on a full-scale peace conference. Aim of the present talks is to agree on a location for a meeting to discuss ending the nine-month-old civil war.

Previous efforts by Smith to get the two sides talking peace have broken down in mutual suspicion—a fact that makes both parties skittish now. Nigerian officials say Biafran delegates have failed to show up at previously-scheduled sessions.

The Canadian diplomat arranged a secret meeting last fall. Three representatives from both sides made some progress, but the talks broke off abruptly. Since then, Smith has held separate talks almost weekly with representatives of both sides.

The Biafrans, besieged by federal troops in their eastern Nigerian state, are openly suspicious of Commonwealth secretariat intentions.

Smith is working to get both sides to keep the aim of peace and a lasting political settlement in the forefront, but discussions continually bog down, in recrimination of argument about procedure.

Czech-Soviet Talks

'We Had Nothing to Hide'

PRAGUE (UPI) — Czech Communist Party leader Alexander Dubcek said Monday night Kremlin leaders "expressed their anxiety" over the current liberalization reforms in Czechoslovakia during a weekend meeting in Moscow.

"As is common among good friends, we spoke openly — as equals — and had nothing to hide behind diplomatic politeness," Dubcek said in an interview with the communist central organ Rude Pravo.

"In this spirit, the Soviet comrades expressed their anxiety that the democratization process in Czecholsovakia should not be used against socialism," Dubcek said.

Dubcek and Czech Premier Oldric Cernik were unexpectedly summoned to Moscow last weekend for two days of talks with the Kremlin hierLeonid Brezhev and Premier Leonid Brexhnev and Premier Alexei Kosygin.

There had been reports that the Kremlin leaders were less than enthused about Dubcek's ambitious program of reforms.

Papers Purged

WARSAW (UPI) — Reliable sources Monday reported a top-level shakeup in the Polish government newspaper, which may herald a widespread purge of Jews and other critics of official policies from the Warsaw press. Changes also are expected shortly in two weekly magazines, including a satirical weekly criticized for its handling of current problems.

More Comfort Wearing FALSE TEETH

To overcome discomfort when dentures slip, slide or loosen, just sprinkle a little FASTEETH on your plates. FASTEETH holds dentures firmer. You eat better, feel more comfortable. FASTEETH is alkaline —won't sour. Helps check plate odor. Dentures that fit are essential to health. See your dentist regularly. Get FASTEETH at all drug counters.

Advt.

Announce New Healing Substance... Shrinks Piles, Checks Itch

Exclusive healing substance proven to shrink hemorrhoids...and repair damaged tissue.

A renowned research institute has found a unique healing substance with the ability to shrink hemorrhoids painlessly. It relieves itching and discomfort in minutes and speeds up healing of the injured, inflamed tissues.

One hemorrhoidal case history after another reported "very striking improvement." Pain was promptly and gently relieved . . . actual reduction or retraction (shrinking) took place.

Among these case histories were a variety of hemorrhoidal conditions. Relief even occurred in cases of long standing, and most important of all, results were so thorough that this improvement was maintained over a period of many months.

This was accomplished with a new healing substance (Bio-Dyne) which quickly helps heal injured cells and stimulates growth of new tissue. Bio-Dyne is offered in ointment and suppository form called Preparation H.

In addition to actually shrinking hemorrhoids, Preparation H lubricates and makes elimination less painful. It helps prevent infection which is a principal cause of hemorrhoids.

Just ask your druggist for Preparation H Suppositories or Preparation H Ointment (with a special applicator).

Satisfaction or your money refunded.

COMING JAYCEES

May 13 to 18th

VICTORIA EXHIBITION

Featuring The Electrifying Performance of

EARL GRANT

Master of the organ and piano . . . great singer, dancer and all 'round entertainer. 2 shows nightly during Fair Week!

MEMORIAL ARENA and CURLING RINK

Adults $1.00, Students 50c, Children under 12, Free with parents.

Peter Bebeau helps get people down to the sea by telephone

He's a specialist in communications, a member of the B.C. Telephone Company's marketing department.

Peter Bebeau is a Prairie native who sometimes goes to sea to fish.

He's never sailed an ocean liner. Nor has he ever installed a telephone.

But he knows how much telephone service is needed to take thousands of people each year down to the sea from Vancouver in the big ships of P. & O.

He knows this because it is his business to know it. And it is his business to know it because he is a telephone man—a specialist in prescribing total communications.

Peter Bebeau is a member of the B.C. Telephone Company's marketing department.

He's also a man who enjoys fishing when there's time. He claims a 14 handicap as a weekend golfer (though some who've played against him say that figure's too high). And he's an ex-RCAF aero-mechanic who grew up in Edmonton where he was born and came to Vancouver in 1945 after Second World War service.

He Knows What's New

He's been a B.C. Telephone man for 22 years, the last 12 in marketing where he is one of more than 65 communications specialists who call on business customers throughout British Columbia to help them solve their communications problems.

Others among B.C. Telephone's more than 7,200 employees serve residential customers and still others handle the installation and maintenance of facilities.

Those in marketing keep business customers advised about new services, analyze customer communications requirements and prescribe the exact services and equipment to meet those requirements best.

Peter Bebeau has been doing this for ten years for P & O in Vancouver, which is just one of the many customers to whom he provides service.

The P & O communications requirements in Vancouver are substantial, as would be expected in the major Canadian office of a world-wide shipping operation which must have means for swift exchange of information among dozens of locations to keep its big ships busy carrying passengers.

Just Ask Peter

Peter Bebeau has helped P & O in Vancouver to determine which types of telephone service will meet the requirements most efficiently and most effectively.

He studies the requirements, then recommends the services and equipment best suited for the particular function involved.

For instance, a combination of "Zenith" service for incoming long distance calls and automatic call-directing equipment was chosen to enable selected travel agents in major centres from Winnipeg west to dial directly to P & O Vancouver reservations desk to place passenger bookings.

Wide Area Telephone Service (or WATS), which provides a flat-rate basis covering any number of long distance calls within a prescribed time and area was chosen to enable P & O to reduce costs and increase speed on the heavy volume of telephone traffic to points in Alberta and British Columbia.

Teletype service was selected to link P & O offices in England, Australia, New Zealand, the United States and Canada, with the nerve centre for the system established in Vancouver.

Peter Bebeau has been able to help P & O find the best equipment from local telephone services, too, including ship-to-shore connections when the ships are in port.

He is able to do this for P & O—and for his other customers—because he, like all of those in B.C. Telephone's marketing department, is equipped with detailed knowledge of what each type of communications service will do.

This knowledge is available to customers without charge, just one more of many services B.C. Telephone offers in its effort to provide British Columbians with the best in total communications.

WHAT IS TOTAL COMMUNICATION?

The wartime marriage of telephony and electronics brought a new concept to communications, extending far beyond traditional telephone service as it was understood for nearly 75 years.

Telephone men like Peter Bebeau speak of the new concept as "total communications." By this they mean the ability to get the right information to the right place at the right time, whether by voice, image or data services.

It's a concept with application in every business. Find out how it can serve you best. Call your B.C. Telephone Company marketing office today.

WHAT THIS COUNTRY NEEDS IT HAS . . .

That's right! It needs a good car under $2,000. And Cortina is it. Ford Cortina costs $1995. We admit it's not far under $2,000, but then it really can't be. It just offers so much!

FIRSTLY—It's not a small car. It's big and roomy.

SECONDLY—It has lots of power and economy.

THIRDLY—Its solid unit body construction makes it durable and quiet.

FOURTHLY—It is safety engineered to conform to all North American safety standards.

We could go on and on about Cortina features, but to keep the price down, we keep these ads small.

Ford CORTINA

Pop In and Drive a Cortina at the . . .

BRITISH CAR CENTRE

YATES AT QUADRA 384-5555

The Daily Colonist.

"An Independent Newspaper The Organ of No Clique or Party"

1858 — 1968

Published every morning except Monday by The Colonist Publishers Limited, at 2621 Douglas Street, Victoria, B.C. Authorized as second class mail by the Post Office Department, Ottawa, and for payment of postage in cash. All undelivered copies or any notices respecting changes of address are to be sent to the above address. Member Audit Bureau of Circulations.

RICHARD BOWER
Publisher and Editor-in-Chief

Mayor Drapeau's Tax

MAYOR JEAN DRAPEAU'S "voluntary tax", by which he hopes to raise $28,000,000 to balance a deficit in Montreal's operating budget, has been labelled a lottery and illegal, both by the justice minister of Quebec and by the postal authorities in the United States, the latter ruling denying the scheme the use of the U.S. mail.

Whether or not it is a lottery under the terms of the Criminal Code, however, remains to be determined by the courts. It has the slightest element of a contest of skill: in return for a $2 tax contribution, participants will receive a chance of winning prizes of from $100 to $100,000. But to do so, if their numbers are drawn, they will have to answer correctly a question about Montreal. This shouldn't be too difficult. Questions and answers will be printed on the back of tax receipts.

Only a final court judgment to the effect that the "tax" is illegal, says Mayor Drapeau, will bring the civic administration to recommend its elimination.

The word "final" could mean that Mr. Drapeau is braced for a long fight. And a protracted legal battle with the tax or lottery remaining in operation would have at least one benefit.

Part of the ammunition of both sides in the enduring debate about sweepstakes in Canada has been that they (a) would or (b) would not, after administrative expenses and prize awards, provide sufficient money for worthy purposes, such as hospitals.

To those whose objection to gambling is purely that it is evil, this is immaterial. To those whose whole interest is the chance of making it rich, it also doesn't matter. But to many others who are betwixt and between, influenced both ways by moral considerations, the question of the practicality of Canadian official lotteries is of some moment.

Mayor Drapeau's tax, if he succeeds in keeping it going for a suitably long period, should give them an answer. Among the watchers, no doubt, will be the provincial governments across the country. It may be, as a result of legislation proposed by the Ottawa government, that they soon will have power to conduct lotteries. Montreal's experience could be influential.

Crime-Busters

CO-OPERATION BETWEEN CANADIAN and American law enforcement agencies has always been satisfactory on the broad scene, so it is not surprising that the Royal Canadian Mounted Police should be a part of a Washington team to go to New York to fight the expanding influence of the Mafia in that teeming area's eastern districts, including Brooklyn.

In this instance there is reason both for concern and commendation: concern at the obvious inference that organized crime in the state of New York is linked with criminal operations in this country; commendation for the fact that the RCMP has been invited to join the team from Washington's department of justice, and Canada's quick acceptance, which indicate a determination for their co-operation in the war on crime.

What brought this joint effort was the sensational rise in gang murders and kidnappings recently in the New York area, linked mainly to illicit narcotics operations of the notorious Cosa Nostra, frequently between Canadian and American points.

There were 75 suspected gang killings in New York in March, compared with 54 in the same month a year ago. The ugly trend continues.

Canadian cities, particularly Montreal, are not immune to the same plague.

Co-ordinated drives against the underworld are also in progress in Buffalo and Detroit, the latter city just across the river from Windsor, Ont. Between them there are well-known associations in a score of rackets.

The Washington justice department striking force is particularly concerned with the critical crime situation at huge Kennedy Airport in New York, where the Mafia is known to have infiltrated the trucking industry with a consequent alarming increase of cargo theft.

The danger of such developments in Canada obviously concerns the authorities. And so it should. Any lesson to be learned in the American crime-busting operation will be useful for employment here if ever the occasion arises.

Will of the People

IT WILL NEVER HAPPEN, says Mr. Marq de Villiers, writing in The Toronto Telegram, but for Canadians to dispense with parliamentary governments and make their own completely democratic decisions on all issues is now feasible.

What Mr. de Villiers has in mind is the issuance to every registered voter of a coded card, to be used in conjunction with electronic voting machines in homes or convenient locations hooked up with central computers.

A cabinet could be retained as an executive arm, supplemented by a legal bureau to put into accepted constitutional shape voting topics submitted by public petition.

Mr. de Villiers thinks this system of mass decision would work satisfactorily: even if the people made mistakes, the mistakes would be their own; if the people voted for more than they were able to pay for at the outset, they would learn better on getting their tax bills; a bill of rights might prevent the exploitation of minorities; persons voting to go to war would automatically be drafted; with participation, citizens would soon develop the expertise necessary for government.

The reason why such a system will never be adopted, the writer says, is that Parliament is a ruling elite, a society structured for its own preservation — "Why should it be expected to suicide just because it is obsolete?"

But somehow, it seems bound to strike most Canadians that there is another reason: that if we were all to vote on every issue according to personal interest — and this certainly would be the inclination — we would soon have not only complete democracy, but complete chaos.

Higher taxes for the rich? Aye! Lower taxes for the rest of us? Aye! Way-paid education to 30, retirement pension at 40? Aye! Get rid of the computer that wrecked the economy?

Perhaps it is not too much to imagine, however, that the day is coming when on some selected issues — particularly moral issues — the thoughts of the nation as a whole will be measured electronically.

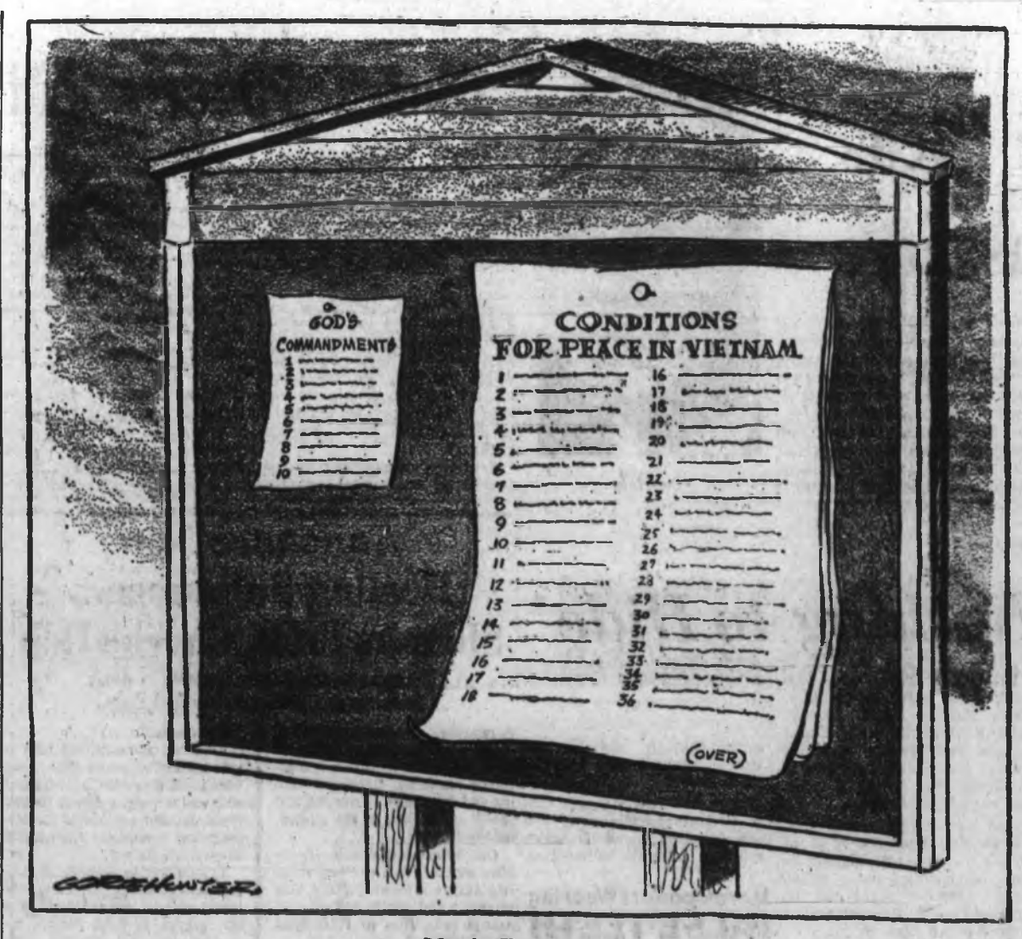

Man's Progress

Ottawa Offbeat — *By RICHARD JACKSON, Colonist Ottawa Bureau*

If Trudeau Is Indeed a 'Swinging' Leader Finance Boss Benson May Win the 'Squares'

PRIME Minister Pierre Elliott Trudeau seems awfully sure that his charisma will corner the support of the 1,000,000 young Canadians he says will be voting for the first time.

By age groups — the last election having been in November, 1965 — this would put them into the 21 to going-on-24-year-old bracket.

For anyone who voted the last time now would be at least 23 years and seven months old by the time they go to the polls June 25.

But what about the other 10,250,000 elibible voters?

And what, especially, about the 7,600,000 who make up what the dominion bureau of statistics calls the nation's "working force."

★ ★ ★

These are the people whose muscle and brain accounts for what DBS terms the gross national product — the value of everything grown or made that is marketable.

These are the voters, from the chairman of the board of the nation's biggest and richest corporative complex to the neediest pensioner scrabbling for an extra dollar anywhere it might be found and the newest and lowest paid recruit in the great army of "working stiffs" uniformed in collars white and blue.

These, then, are the people who, hustling the buck, know it packs something less than 65 cents worth of purchasing power by DBS 20-year value-standards.

And these, finally, are the same people who have been hearing such trustworthy economists as Bank of Canada Governor Louis Rasminsky warn them that one of the basic reasons their dollar has been discounted under 65 cents is because spendthrift government has been taking a total 32 cents cut out of it.

★ ★ ★

So what, perhaps you're asking? Aren't Pierre Elliott Trudeau's 1,000,000 new, first-time voters also working members of the nation's labor force?

Of course.

But that still leaves 6,600,000 others — the 1,000,000 first-time voters subtracted from the total 7,600,000 voting members of the labor force — who not only have been to the polls before, but have been working longer, and having spent more years hustling the buck, likely have more respect for it.

Of these millions — by far the big majority of the voters — Pierre Elliott Trudeau hasn't sounded so personally sure.

But he has a political ace in the hole.

Somebody with a strong and credible appeal to the millions of working stiffs who have been worrying about what government taxing and spending has been doing to their dollar.

He's the new finance minister, former revenue minister, and still president of the treasury board.

★ ★ ★

Right off the top, Ben Benson, a very solid citizen, has gone on record with the firm pledge of a balanced budget — with no "noticeable" tax increases — for next fall.

That is if, or course, Pierre Elliott Trudeau, with the very significant help of those 1,000,000 new, first-time voters, makes it.

A promise like this is balm for taxpayers so badly bruised by Mitchell Sharp during his two and a half sock-it-to-'em years.

On the basis of past performance they can count on Benson to deliver or to come closer to keeping his financial word to the taxpayers than perhaps anyone else in the cabinet.

Benson, bargaining as treasury board president against the threat of two mail strikes, bought labor peace, if only temporarily, for the post office at half the demanded ransom.

And Benson, again the treasury board hatchet-man, chopped a claimed cool one billion dollars from then-Finance Minister Sharp's wildly extravagant budget estimates last year.

A toughie (that old softie Lester Pearson had only the one), Benson became a power — and now has even more ministerial clout — in the cabinet.

He likes to think of himself as a "reformer," with a leftward drift, but displays an enormous amount of respect for a hard dollar.

Could he got that the hard way, working as a janitor after his army discharge, to put himself through Queen's University with an accountancy degree. He's a tax specialist and well knows what most enrages — or engages — the taxpaying voter. So while Trudeau rounds up the swingers, Benson will ride herd on the squares.

Looks like a good combination.

Quebec Appraisal

Another Minority Government A Prospect for Canadians

By CLAUDE RYAN
in Montreal Le Devoir
(A Translation)

AS paradoxical as it may seem in the light of what has been happening in recent weeks, nothing appears less assured . . . than the prospect of a Liberal sweep. On the contrary, everything indicates a close fight, with Ontario and Quebec definitely playing the role of referees . . .

At the present time, there is nothing to indicate that the Liberals are moving towards spectacular gains in the West. They may make a half-dozen gains here and there . . . A factor could help the Liberals: It is the influence of Mr. Diefenbaker and his friends should they decide to wage a fight distinct and independent from that of Mr. Stanfield. Such division, should it come about, would be precious for the Liberal cause . . .

The outlook is not any more encouraging for the Liberals in the Atlantic provinces. . . . This part of the country, along with the West, is one that was least touched by the Trudeau phenomenon and one which showed a strong attachment to Mr. Winters at the leadership convention. The Atlantic provinces remain Mr. Stanfield's stronghold . . ..

So there is a very slim possibility of a Liberal sweep in the West and the Maritimes. . . .

The Liberal strategists rightly stress that it is in Ontario where the Trudeau phenomenon has had the most "impact." But they neglect to add that in 1965, Mr. Diefenbaker was sovereignly unpopular in the province and that Conservative reverses in the last three elections there were largely due to this factor . . ..

Perhaps the Liberals will not have things easy in Ontario. They could make a few gains in the province. But they could just as easily . . . suffer a few losses.

★ ★ ★

There remains the case of Quebec. Let us be realistic. If the election were to be held tomorrow morning, it is permissible to believe that the Liberals would win not 56 seats as in 1965 but 65 seats. These calculations could be upset. But one very important condition is necessary: the Conservatives and the New Democrats, particularly the Conservatives, must field stronger candidates than in the last election . . .

It would not be surprising that at the end of a long and exhausting campaign, Canada will have to resign itself to the prospect of another minority government.

Island in the Sun

Imported Bermuda Racialism Distorts Political Picture

By JOHN CROCKER from Bermuda

THE smartly-dressed American tourist gulped down his scotch and soda in order to get back to his hotel before the 7 p.m. curfew, remarking: "I'm from Detroit, and I'm kind of used to this sort of thing."

It summed up the international flavor of the racially-inspired recent violence in Bermuda.

People in the know in this mid-Atlantic colony say there is plenty of evidence that April's riots, which caused the declaration of a state of emergency and the arrival of a British frigate and troops, were triggered off by black power elements here working under instructions from abroad.

It is also clear, however, that the rioters and arsonists who caused hundreds of thousands of dollars worth of damage to property on the nights of April 25 and April 26, were a small group—a couple of hundred at most—largely youngsters unsupported by the majority of Negro Bermudians. Of the 50,000 Bermudians, 65 per cent are Negroes.

★ ★ ★

The timing of the riots was connected with the dissolution last week of the old-style, white-dominated legislature prior to elections on May 22. For the first time in the island's 350 years of history, all Bermudians 21 years of age and over are eligible to vote. The highly-resented property qualifications have been abolished and after the elections the majority party will form a government for the first time, under Bermuda's new internal self-rule constitution.

In other words, Bermuda is on the verge of political adulthood, having been governed for generations by the largely-benevolent white oligarchy, most of whom had entrenched business interests.

The time seemed ripe, therefore, for racial extremists to trumpet their grievances by lawless means in the hope of gathering support by showing how determined they were.

At the moment, this hope looks to be unfulfilled, because the tension has now definitely eased, and Bermudians are once again going harmoniously about their daily chores, while thousands of North American tourists parade along the waterfront and take snapshots of British sailors to show proudly to the folks back home.

Informed observers here expect more violence, however, just before and possibly during the elections.

The governor, Lord Martonmere, set up an inquiry commission to probe the Negro grievances, but left-wing extremists in the Progressive Labor Party—the "anti-white establishment" group here—have encouraged rioters by inflammatory speeches and are likely to do so again.

Briefly the Negro grievances stem from the simple fact that the whites still overwhelmingly dominate every important aspect of life in Bermuda, and that the 267-strong police force is two-thirds white.

The United Bermuda Party (UBP), led by Sir Henry Tucker, one of the many Anglo-Saxons whose families have been here for generations, are well aware of these grievances and have taken steps to correct them. But the UBP protests that Bermuda cannot have a Negro police force if Negroes refuse to join it, largely because they know they can earn more elsewhere (a gardener, for example, earns more).

Similarly, the UBP says all business careers are now open to talent, all schools are fully integrated, and any sort of color bar is illegal—but it is not easy to find Negroes with sufficient ability to fill the posts. It is all a matter of education and the UBP claims this is being expanded as rapidly as possible.

★ ★ ★

To this the Progressive Labor Party, under the leadership of Walter Robinson, says: "Rubbish the UBP has only recently put on this liberal hat because they have been forced to, and in any case it's too little and too late."

So, at least among Progressive Labor extremists, it is now all-out war and they import black power orators from the United States, and even go themselves to black power meetings there, as they did to one last year in Newark, N.J.

But two factors suggest that the majority of Bermudians of all races do not support the extremists. The first is that a third party, the Bermuda Democratic Party, is also fighting the elections under the leadership of possibly the ablest politician here, a London-trained Negro barrister, Arnold Francis. This liberal and moderate party was recently formed by a splinter group of Progressive Labor members who objected to the increasingly leftist and racial policies being adopted by the party. The other factor is that the United Bermuda Party has many Negro supporters and its chairman is a Negro.

Despite the racial basis of April's partially foreign-inspired riots, therefore, it is evident that Bermuda as a whole is not essentially split on purely racial lines. In this lies some hope for a relatively peaceful exercise of its new powers of self-rule.

(London Observer Copyright)

Today in History

By THE CANADIAN PRESS

First World War: Fifty years ago today — in 1918 — British troops captured Kirkuk, 110 miles south of Mosul, Mesopotamia. Nicaragua declared war on Germany. British and German artillery exchanged shells north of the River Lys; British airmen shot down eight German planes in a dogfight over Douai, France.

Second World War: Twenty-five years ago today — in 1943 — Allied troops completed their sweep through northern Africa to capture Tunis and Bizerte; British 1st Army troops entered Tunis five minutes after United States forces had taken Bizerte. Soviet artillery and air barrages knocked out another German defence line in the Caucasus. The United States Navy announced establishment of air bases on Amchitka Island, only 63 miles from Japanese-held Kiska Island in the western Aleutians.

The Waiting Game

Communists Retreat To Re-Consolidate

By LOUIS R. STEIN

NO self-declared Communist has ever gained control of a Latin American country via the ballot. Nor has any led a revolution or palace coup that seized power.

Yet disguised Communists or surreptitious collaborators have become, if only briefly, the tail that wags the dog in a number of Latin governments.

Most publicized case of Communist guile was that of Cuban revolutionary leader Fidel Castro who deluded experts and naive alike until he professed that he always had been and always would be a Communist.

So adroit was Castro in the use of propaganda that a large segment of U.S. liberals still refuses to take him at his word after more than nine years of iron-clad Communist dictatorship in Cuba. These liberals still insist that Castro was thrust into the arms of Moscow by Washington bunglers.

Elsewhere, the Communists for a short time governed in the Dominican Republic and Guatemala with the aid of collaborating presidents — respectively Juan Bosch and Jacobo Arbenz Guzman.

★ ★ ★

Similar tactics almost succeeded in Brazil and Bolivia — and may yet succeed.

The Communists are tenacious and adaptable. If violence appears to be recommended, they will take on armies in a sudden death contest. And if they lose they retreat to regroup for an oblique, long-range campaign to destroy faith in democracy or hope for the future by exploiting frustrations wherever encountered.

The Communists have scored numerous quiet successes while suffering spectacular defeats.

Not the least of these is nationalization of industries throughout Latin America, where governments from the antarctic to the U.S. border are engaged in operating inefficient, deficit enterprises.

★ ★ ★

In countries such as mastodonic Brazil, the financial losses of government-owned industries are about equal to chronic national budget deficits. The Brazilian government owns the railroads, coastal and overseas merchant fleets, public utilities, steel plants, the petroleum monopoly and other industries. All lose money and are subsidized by the taxpayer.

Governments have been steered into socialism by Communist propaganda that plays on the fear of nationalists, greed of monopolistic businessmen and emotion and ignorance of youth.

A few of the least corruptible Latin officials seek to counteract emotional leftist propaganda with reasonable explanations of the facts to show the disgruntled, impatient masses that they are being misled.

They usually go unheard.

★ ★ ★

The persuasiveness of Communist propagandists is evident in pronouncements from the pulpit by the so-called progressive wing of the Roman Catholic church in Latin America.

Throughout the area in recent months "progressive" priests have dedicated sermons to denouncing "neo-colonialism" of the United States. If they mention U.S. efforts to assist Latin development through the Alliance for Progress, they term the Alliance too slow and too late.

These increasingly vocal young priests consider communism less malignant than U.S. penetration. They endorse diplomatic and commercial relations with the Soviet Union and other Communist countries and look upon guerrilla warfare as a legitimate political instrument to change the order of things.

Voices of older, more sober spokesmen of the church, warning against the perils of repeating Communist catch-words, have not deterred the progressives.

The progressives are defended in the leftist press and their elders branded protectors of the entrenched oligarchy.

Nationalist allies of the Communists seek to blame all distasteful conditions and events on U.S. imperialism.

If a bumper coffee crop in Parana depresses international prices, nationalist politicos in the 14 Latin countries that depend heavily on coffee for foreign earnings scent a U.S. plot to deprive the hungry of food.

If cessations of armed hostilities anywhere in the world drive copper quotations, Peruvian and Chilean nationalists detect a manoeuvre of the "great American trusts" to starve diseased Andean Indian miners.

★ ★ ★

Manipulating tentacles of the ubiquitous Central Intelligence Agency (CIA) get the blame when losers review the results of a Latin American coup. Without fail, winners, whether of the left or right, are branded tools of "Yanqui imperialismo."

Church "liberals" have yet to displace the students as the most effective instrument of the Communists' campaign to undermine both democratic and despotic Latin regimes.

In a region where about half the population is still illiterate, students enjoy the prestige of sages.

When Communist-led students riot or depredate a U.S. Information Service library their destructive action is laid to the impulsiveness of youth.

★ ★ ★

Politically active Latin students are usually idealistically motivated and totalitarian manipulated. In the words of one discouraged Latin leader, they are iconoclasts because it takes no deep perception to see the opportunistic corruption about them, but it does take long, patient work to remedy conditions. And the students can't wait.

The Communists can. Even when thoroughly routed, they refuse to accept defeat. They bide their time until the next test.

Events in Brazil are again typical.

In March, 1964, a public uprising supported by the armed forces ousted the Communist-oriented government of former President Joao Goulart.

★ ★ ★

The revolt led to public euphoria and was described by then-U.S. Ambassador Lincoln Gordon as the most important world political event since the fall of China to the Communists. Had the Communists consolidated their bridgehead in Brazil, the United States would have been forced to invade, many believe, to prevent a total loss in South America.

The 1964 revolution dispersed the Communists into exile or hiding. For a brief period they kept their heads down.

Now they are again in the van of student agitation against the Brazilian regime. In April student rioting commanded by Communists forced the government to deploy tanks in city streets and cost two lives.

On the other side of the South American continent, Communists and fellow travelers have constantly kept pressure on the Christian Democratic government in Chile.

When President Eduardo Frei assumed office in November, 1964, he was hailed as a democratic liberator by the U.S. state department. He had soundly defeated the Communists' candidate and promised "revolution with liberty."

★ ★ ★

Frei has made little headway with his reforms which have helped disrupt the economy and foster inflation. Each time Frei has sought emergency measures to check inflation a Communist-rightist coalition has formed in congress to frustrate him.

Although making predictions about such a vast, unsettled area as Latin America is quixotic, one need not be a soothsayer to foresee continued Communist-inspired agitation throughout the Southern Hemisphere.

The peril will increase if the U.S. Congress, which is deeply concerned with domestic problems and the Vietnam war, gives in to pressure for economies by lopping U.S. Alliance for Progress funds and imposing protectionist trade restrictions.

This appears to be the current disposition of Congress and could, in the long run, cost a great deal more than support of the Alliance now.

(Copley News Service)

Eye-witness Report

Race Hatred In Britain 'Like Early Nazis'

By EDWIN ROTH, from London
Special to the Colonist

When elegant, dark-skinned Dr. Hiralal Singh left a Conservative meeting in the city hall of Dudley, near Birmingham, after hearing Conservative Opposition Leader Edward Heath talk about Britain's race problem, he had to walk through about 2,000 demonstrators. They booed, jeered, and screamed at him "Go back to Pakistan!"

●

Throughout the meeting, which they could not enter because admission was by ticket, these demonstrators outside the hall had sung noisily to the tune of a famous Negro spiritual: Send 'em back to Pakistan — Hallelujah!

(During the evening, their singing of this hate parody of Michael row the boat ashore was seen and heard on television throughout Britain.)

I walked with Dr. Singh through the jeering crowd who seemed happy to have a colored human target for their hatred.

"I was never in Pakistan," Dr. Singh told me while the demonstrators insulted him. "I was born in South Africa 35 years ago, and came to Britain with my parents when I was 15.

"I studied medicine at Edinburgh university. Now I have a national health service practice in Willenhall, near here — with 5,000 white British patients."

Heath Smuggled Out

By contrast to Dr. Singh, Heath did not have to pass the race haters. The police smuggled him out through a back door.

Heath's Dudley meeting had been fixed long before the former Conservative minister Enoch Powell, member of parliament for Wolverhampton which adjoins Dudley, had made his sensational emotive speech against colored immigrants, for which Heath had fired him from the "shadow cabinet."

Perhaps the most important reason for Powell's "white backlash" speech and its nation-wide support was the immense British television coverage of the American race riots.

For days, most Britons watched Negroes looting and burning in America. Nothing could have had a worse emotional effect against Britain's colored immigrants — and Enoch Powell knew it.

The demonstration outside Dudley city hall was much less for Powell and against Heath than against all colored immigrants. Small children brought by their parents demonstrated their hatred against the colored children sharing their schools with posters "Send them all back!"

Like the demonstrators at the House of Commons in London, the demonstrators outside Dudley city hall sang Bing Crosby's famous I'm Dreaming of a White Christmas. In the England of May, 1968, this has become a race hate song.

Powell's speech and his dismissal from the "shadow cabinet" have exploded tremendous British hatred of the colored immigrants. Not only the dockers in the port of London, but workers in factories in many parts of Britain supported Powell by wildcat strikes.

Significant Fact

In Britain's desperate economic crisis, it is significant that British export goods bought by foreign customers can be delayed only because British workers want to portest against the Conservative Opposition leader firing someone from his "shadow cabinet."

For several days demonstrators have caused wild disorder in the House of Commons central lobby and in some of its corridors. Some screamed at an African ambassador: "Go back to the West Indies!" African and Asian journalists have been insulted by demonstrators in the House of Commons lobby on their way to the press gallery.

A Labor member of parliament was physically assaulted in the House of Commons lobby by yelling demonstrators.

David Ennels, under-secretary at the Home Office has said: "We have seen demonstrations of racial prejudice which are reminiscent of the early days of Nazi Germany."

I have seen all this happening for several days. The embarrassed House of Commons police have tried to prevent these ugly scenes from being witnessed by reporters. But they are happening — and they are significant.

After the German neo-Nazis' recent provincial election success, the London Daily Sun printed a cartoon showing two West Germans reading the headline "Neo-Nazi Triumph." One says to the other: "Now we will get hordes of British immigrants!"

South Korea Expects Vietnam 'Backlash'

By RICHARD HUGHES
From Hong Kong

With pledges of increased American military aid and internal militia mobilization, President Park Chung Hee is bracing South Korea for mounting North Korean aggression and terrorism when Vietnam peace talks begin.

President Park told his National Security Council in Seoul last week that President Johnson had pledged to fly in one, and perhaps two squadrons of Phantom fighter bombers to stiffen South Korean resistance to North Korea's superior air force of Soviet fighters and medium bombers.

★ ★ ★

All American and South Korean patrols and guard posts are being reinforced follwing increased firing and Communist raids along the 170-mile demilitarized zone between North and South Korea and are now on battle alert each night.

Anti-guerrilla "strike battalions," equipped with new weapons, have been deployed along the frontier where 180,000 crack North Korean troops confront 250,000 South Korean and 12,000 American troops. Two armored brigades with 85-mm guns have also been moved up to guard the approaches to Seoul.

★ ★ ★

Last week's bomb outrages against government buildings in Seoul and continued landings of infiltrators and saboteurs on the Rocky Yellow Sea coast of South Korea are warnings that North Korea's prime minister, Kim Il-sung, flushed with his Pueblo coup, is stepping up his avowed plans to reunify Korea by 1971.

"South Korea today is as near mobilization as any state can be without formal declaration," a visting diplomat from Seoul said here.

★ ★ ★

According to inside diplomatic information here, President Park bluntly warned President Johnson that non-Communist and anti-Communist states in Asia — from Japan and Korea to Thailand, Cambodia and Indonesia — suspected, however wrongly, that a quick Vietnam "settlement" would herald an American return to isolationism and an abandonment of sturdy, but vulnerable, anti-Communist communities in the Pacific area.

BACKGROUND

Peace Formula Accepted

Congress Gives Way In Tax Hike Struggle

By ARCH MACKENZIE
From Washington

Congressional opposition to a U.S. tax increase began crumbling Monday after more than nine months, shaken by fear of a wobbly American dollar, the dollar drain and more inflation.

At the heart was a long dispute between President Johnson and conservative Democrat Wilbur Mills, a powerful financial figure who could not or would not cooperate.

★ ★ ★

The ways and means committee of the House of Representatives, presided over by Mills, accepted a peace formula Monday. The committee makes or breaks tax legislation.

The president in due course is to get approval for an income tax increase worth about $10,000,000,000 in additional revenue. But the price will be a cut of at least $4,000,000,000 in the budget of $186,000,000,000 proposed for the year beginning July 1.

Worse, from the president's standpoint, is the congressional appetite for bigger future cuts in already-established programs.

The real meat of the long impasse has been concern by Mills and other conservatives that federal spending, stimulated by the Great Society mood, has gotten out of hand and must be kicked back into line.

★ ★ ★

Last week, prospects of a solution dimmed when the president angrily criticized Congress and used the word "blackmail." But his criticism appears to have worked.

A tax—and the president has proposed 10 cents more on every income tax dollar—would serve to cool off the humming U.S. economy, in which prices have been rising and consumer demand stimulating more imports than officials like.

These factors affect Canada in particular and the world beyond in general. Canada, because of its special and close economic relationship, has felt the effects of the congressional delay on a tax increase.

Interest rates are at record highs in Canada, too.

★ ★ ★

The U.S. dollar-drain problems and speculation against the American dollar are symbols of overseas concern that the U.S. economy, if not out of control, could wind up in that situation.

Domestically, the budget-cutting is going to hurt. This is especially true in an election year. Various packages have been proposed for congressional scrutiny.

While the president has opted out of politics to some extent by renouncing another term, he still owes it to the Democrats to avoid unduly-damaging actions.

★ ★ ★

So the hard choice must be made between proposed pay increases for federal military and civilian employees, highways and other public works, federal loans in various fields, social and welfare programs and urban renewal.

Conservative elements in Congress have taken aim at the social welfare-urban spending despite evidence, renewed by the civil unrest in Negro communities last month, that more spending rather than less may be required.

THE PICK OF Punch

"My forgiveness to the Chef."

Countdown to Decision

By MARVIN D. LIPTON

"Mr. Speaker, by proclamation under the Great Seal of Canada, dated April 23, 1968, the present Parliament is dissolved and the members and senators are discharged from attendance. I thank you, Mr. Speaker."

With those words, Prime Minister Pierre Elliott Trudeau launched a 63-day countdown to the day Canadians will either elect their 16th prime minister or affirm the country's 15th head of government. Immediately the pundits took up their pens.

★ ★ ★

Among the first barrages levelled at the prime minister was one concerning the timing of the election. T. C. Douglas, the NDP leader, said, "It has become apparent that Mr. Trudeau wishes to avoid at all costs an issue-oriented campaign. He wishes to ride the crest of publicity resulting from the Liberal leadership Convention and to avoid squarely confronting the major problems besetting this nation."

★ ★ ★

It wasn't long before journalists began weighing the arguments, pro and con, about an election now. Those who found in Trudeau's favor pointed out that both major parties have new leaders, both of whom have not faced the electorate in their present positions.

Votes in some areas, it was added, were under-represented. Parliament before dissolution had been based on constituencies drawn up according to the 1951 census.

CURRENT EVENTS

Other reasons were put forth to justify an election now.

Almost 1,000,000 citizens had become eligible to cast ballots since the last poll. And finally, as the prime minister himself said, "There is an atmosphere of uncertainty which an election will dispel."

But there were those who disagreed with the idea of a June election. The prime minister, they said, without first showing the nation how he and his ministers could perform in parliament, is asking Canadians to give him a mandate. How can the voters effectively choose if they have no record upon which to pass judgment?

Others were upset because in dissolving parliament, Trudeau torpedoed important legislation which would have been given priority when the 27th parliament re-convened.

Amendments to the Criminal Code, approval of the Kennedy Round Tariff Agreements and the drug price bill are now dead, maybe never to rise again. This, shouted some, was betrayal.

The analysts will likely soon turn their attention from the issue of the timing of the election to the chances of success of the parties. In this regard, it is already being said that Trudeau will appeal to the youthful, the urban and suburban dwellers.

The Maritimes, including part of Joseph Smallwood's Newfoundland domain, and the Prairies are being labelled Tory country because of the prominence of Robert Stanfield on the east coast and John Diefenbaker, Duff Roblin and Alvin Hamilton in the West. The big question mark is Quebec.

★ ★ ★

Here Trudeau's appeal for federalism runs counter to the kind of sovereignty and nationalism for the province proposed by Rene Levesque. The outcome of the election and the future of the nation could be decided when this province votes June 25.

WHAT DO YOU THINK?

● Would you have advised Trudeau to call an election when he did? Whom do you think will win the election and will it be with a majority? Why?

● Would it be better to have election dates fixed as they are in the United States? How important is the prime minister's power to dissolve parliament?

We Know What You Like

and we've got it for you. that little something that gives your club, office or organization more. our joy comes in a floating package. your group can charter your fun any day of the week, fish for kings of the deep, cruise. picnic on an island, or just relax and enjoy our free coffee. bring something new to your group. even our rates are a pleasure. charter the m.v. lakewood. we'd love to share it with you. call us anytime, 386-3445, oak bay marina.

PUZZLED?

763 FORT ST.
The ONE, The ONLY
London Drugs
OPTICAL DEPT.
"LOOK FOR THE NAME ON THE DOOR"
763 FORT ST.
DOWNTOWN VICTORIA
386-7578

almost everywhere you look today... du MAURIER

REGULAR AND KING SIZE

Canadian Split Haunts Labor

TORONTO (CP) — Fearful of an emotional French-English blowup, the Canadian Labor Congress moved Monday to clamp a 60-minute limit on a debate scheduled today over an emergency resolution from its rebellious Quebec Federation of Labor.

The 2,000 delegates at the CLC convention adopted unanimously an executive proposal that only six speakers, three from each side, be heard. Each will be limited to 10 minutes.

This plan, worked out in a weekend of closed-door conferences between QFL and CLC leaders, is designed to head off extremists from both sides and restrict debate to the constitutional question.

The conflict between the QFL and the CLC's executive council began two months ago when QFL leaders worked out an agreement with the Confederation of National Trade Unions for settlement of disputes between the two rival Quebec groups.

ONE SECTION

One section of the agreement would allow the CNTU to take over Quebec locals of international or national unions if members became dissatisfied with the French-language service being provided by their union.

A stir was created just after the convention began Monday morning when two Quebec delegates complained about the French-language versions of convention documents.

Emile Boudreau, a steelworker from Sept-Iles, said the translation of the rules was so bad as to be completely useless.

A REPRINT

Donald MacDonald, acting president and chairman, said the translation was a reprint from the CLC constitution.

Finally ruled out of order, Boudreau, speaking in English, snapped:

"Okay, we'll have to read it in English then, as usual."

MacDonald made no mention of the Quebec conflict in his opening address.

FLOOR REVOLT

In another development, a floor revolt by aroused delegates prompted the CLC to open wide its doors to any unions that wish to join.

The convention rejected an executive resolution inviting affiliations "providing such admission to affiliation does not add further to the proliferation of unions within a given jurisdiction."

In a show-of-hands vote, the delegates sent the resolution back to committee instructing it to remove any strings from the invitation to non-CLC organizations.

SIU KNOCK

But at the same time, pamphlets were distributed to delegates denouncing the readmission of the Seafarers' International Union to the CLC.

The SIU, banished from the CLC eight years ago for raiding a CLC-affiliated union, was accepted back early this year.

One pamphlet, by the Canadian Maritime Union, an SIU rival, said sailors are being charged $248 to join the SIU and cannot get a job unless they pay.

MORE SAFETY

The CLC also called for greater guarantees that workers in Canadian industry need not risk illness or death from handling toxic materials.

A resolution, urging Ottawa to establish a materials control laboratory to examine substances used in industry, was passed. It was submitted by a Vancouver painters, decorators and paperhangers local.

If a material was found to be harmful, the federal agency should force its identification as such on the label, and prescribe the minimum protection equipment to safeguard workers' health.

'INEFFECTIVE'

Delegates said the existing government agency for this problem, the federal industrial hygiene department, has proved ineffective, since employers usually know when an inspection is imminent and can improve working conditions temporarily.

Dealing with housing, the congress recommended a subsidized mortgage rate as one solution to Canada's housing shortage.

The statement called housing "a major social problem with repercussions throughout the national economy and at all levels of government."

MODEST HOMES

Middle-income workers earn too much to qualify for public housing, but they cannot afford monthly payments on even modest homes, the CLC said. And present government help — financing under the National Housing Act — was insufficient to bring housing within their reach.

In other areas of social welfare legislation, the convention called for a minimum wage of $2 an hour in all parts of Canada for both men and women. Present federal minimum is $1.25 an hour.

VACATION PAY

The convention also recommended workers be given, in addition to vacation pay based on their regular weekly rate, a bonus to cover the additional expenses involved in holiday travel and accommodation.

Prime Minister Pierre Trudeau also received some criticism, particularly over his remark that Canadians have had enough of "this free stuff" through social welfare.

Acting president MacDonald, in his opening speech, said the description of social programs as free stuff is misleading.

"Was he (Trudeau) talking about unemployment insurance?" MacDonald asked. "We pay for it in full measure.

"Was he talking of old age security? We pay for that; more than our fair share."

Canadians would most assuredly pay personally for medical insurance "and for every other kind and form of social benefit that has been, or ever will be, enacted," he said.

MacDonald said the prime minister appears to favor the means test method of applying welfare benefits.

Talks Plea

Postmen Man Pickets

By THE CANADIAN PRESS

Postal workers manned picket lines in several major Canadian cities Monday in a one-day, nationwide demonstration to back pay demands.

In Ottawa, Montreal, Toronto, Winnipeg and Vancouver they handed out leaflets criticizing the federal government's refusal to negotiate a new contract in good faith.

The workers, members of the Canadian Union of Postal Workers, warned that unless the government enters into fruitful discussions, Canada faces the possibility of a nationwide postal strike.

BOOST BY QUARTER

Lou Murphy, vice-president of the CUPW, said in Toronto the postal workers "are taking home less pay than ever" although the cost of living has risen.

The union is asking for a 25-per-cent wage increse. Present top rates are $5,735 for postal clerks, $5,435 for letter carriers and $5,050 for mail handlers.

However, the Letter Carriers Union of Canada, which bargains with the CUPW under the Council of Postal Unions, did not take part in Monday's demonstrations.

Company Can't Travel

OTTAWA (CP) — Lack of funds has forced the Company of Young Canadians to postpone a plan to expand overseas this year, a spokesman said Monday.

The decision came after an appraisal of recently-submitted budget estimates from company projects across the country, he said. "There just isn't enough money to meet our domestic requirements and also expand."

The CYC's over-all budget was cut this year to $1,900,000 from $2,400,000 in 1966-67 as part of the federal government's spending reductions.

Money Law

Teachers Will Campaign

VANCOUVER (CP) — School teachers, angered by recent provincial government school financing legislation, are planning a door-to-door campaign against it in the Vancouver South riding, where a byelection is scheduled May 21.

Last month the teachers approved setting up a $80,000 fund at the annual convention of the British Columbia Teachers Federation to battle the government's controversial Bill 33.

The bill outlines broad revisions in school financing, placing more of the financial burden on municipalities and less onus on the provincial government.

LEAFLETS DISTRIBUTED

BCTF spokesmen said Monday leaflets opposing the new formula will be distributed door-to-door in Vancouver South during the next few days by Vancouver-area teachers.

Education Minister Peterson threatened to remove the compulsory membership clause in legislation governing the BCTF if the teachers became actively involved in a campaign against Social Credit.

However, the teachers say they are not aiming their campaign against any specific political target — just against the education legislation.

Births Going Down

OTTAWA (CP)—More marriages and deaths but fewer births: That's the statistical story for Canada in the first quarter of 1968.

The Dominion Bureau of Statistics said Monday that March births totalled 36,773 compared with 39,169 in the same month last year, while the 87,936 births in the first quarter were 4.8 per cent lower.

Marriages in March were 8,596, down from 7,425 a year before, and the quarterly total rose 14.6 per cent. Deaths numbered 12,901, up from 12,159, and the quarterly figure was up 11 per cent.

Safety Council Hears Expert

Driver Tests 'Misleading'

Present driver tests are "positively misleading" and punitive traffic laws should be replaced with systems that keep dangerous drivers off the road before they even get a chance to kill people, Dr. C. B. Gibbs of the National Research Council said here Monday.

He told the Canadian Highway Safety Council conference here that present laws are "merely an exercise in locking the stable door after the horse has been stolen."

Dr. Gibbs' suggestion that many people have drivers' licences who instead should be disqualified brought a sharp retort from Highways Minister Gordon Taylor of Alberta, who claimed the statement was "an injustice to motor vehicle administrations."

"What evidence do you have that there are hundreds who shouldn't have licences in the first place?" demanded the minister.

"Just look at the accident rates," replied the researcher in NRC's mechanical engineering division, "and look at the numbers who have their licences taken away."

"I suggest that if we trained ourselves to live within the law, we wouldn't have accidents," said Mr. Taylor.

TEST SUBJECT

On the subject of driver tests, Dr. Gibbs wondered what was the relationship between being able to park six inches from the curb and safe highway attitudes.

In addition, he claimed most tests were based on the subjective opinion of the examiner. Dr. Gibbs suggested that in future, driver tests involve computers and simulators which would take the examiners' opinions out of the situations.

Dr. Gibbs is the inventor of the Stressalyser, a piece of equipment which tests a driver's response, in terms of speed and accuracy, to probable and improbable problems.

PAPER PLEA

Most of his paper was a plea for better selection techniques to screen accident-prone drivers before they are licensed, and provide them with special training designed to remove their dangerous tendencies.

Furthermore, he said, "compulsory tests are justified at the present time to remove a group of dangerous drivers from the road until they can be retained and retested."

"Unfortunately, the Breathalyser only indicates the effect of alcohol on the breath, whereas the real issue is the effect of drink on a person's behavior.

ALCOHOL POINT

"There are great differences among individuals in innate ability and in reactions to, and tolerance of, alcohol, and these variations are usually greater than the differences produced in any one individual by the highest dosages that are used in controlled experiments."

During a panel discussion of B.C.'s new roadside licence suspension law, Insp. John Morrison of the RCMP in Victoria said the legislation appeared to have had positive effects throughout the province.

FEWER DEATHS

He stressed, however, it had been applied only since Nov. 1 and statistical information could not be considered adequate at this stage.

Nevertheless, there were fewer traffic deaths during the 1967 Christmas and New Year holiday period than the previous year.

"It now seems motorists have a greater understanding of the relationship between drinking and driving," he said.

Magistrate J. A. Byers of Victoria said criticism of the legislation on the grounds it gave police too much power or was an invasion of civil liberties was "a lot of nonsense."

"A person who drives on a highway has a civil right to be protected against drunken drivers," declared the magistrate.

J. W. Anderson, senior prosecutor at Central Magistrate's Court, said the new law had had a "considerable effect" in what had been an ill-defined area.

For the social drinker, it was an alternative to criminal charges, and for the police officer it provided an element of control where sufficient evidence for a charge of impaired driving wasn't obvious.

DIARRHEA... Do This:
When you want quick relief, ask your druggist for Dr. Fowler's Extract of Wild Strawberry. It gently restores intestinal balance, quickly relieves nausea, cramps and diarrhea. For children or adults, easy to take. Family proven for 100 years. Always ask for ...
DR. FOWLER'S EXTRACT OF WILD STRAWBERRY Advt.

—Ley Hancock

Otters No Rats—Watch Out!

Baby otters, now being born in hideaways around Victoria, are in danger from people who mistake them for rats, according to biologist David Hancock. Young otter at bottle is 10 days old and just getting its eyes open. Mr. Hancock said Monday he was on lookout for otters for himself, and pleaded with householders not to harm playful animals.

Liaison with Public New Political Task

MONTREAL (CP)—Political parties must revamp some procedures to stay in harmony with a public that is becoming better and better informed, Prime Minister Trudeau said Monday.

Television, radio and the press are challenging the parties to become more effective in educating the public, Trudeau said in a speech to the annual convention of the Canadian Association of Broadcasters.

The parties also had to open more avenues to individual members to be heard on policy questions.

"Democracy can't be a thing for every four years or every two years," Trudeau said in his first formal speech since he was sworn into office last month.

CLOSER TOUCH

Parties had to find ways to keep in closer touch with the membership "between policy conferences and elections." Members had to be encouraged to bring forward their ideas and reactions.

On the political front, he plumped for an overhaul of parliamentary procedure to make it fit modern requirements.

Many Commons rules "reflect the more leisurely period of our history when they were first drawn up." Newspapers then took a week to inform readers of what was happening. Instant news communication means this must change, Trudeau said.

"We must find ways to improve the decision-making process of our legislatures and the allocation of time of ministers and members."

Trudeau said suggestions for change along this line always bring accusations that parliamentary tradition is being flouted.

SOME PROBLEMS

But those who refused to accept necessary changes would bring about Parliament's certain destruction by making it "obsolescent and useless."

The prime minister said he has no objection in principle to allowing TV cameras into the Commons—closed to them under current rules. But he could foresee some problems.

MPs were there to legislate, not entertain. Much of the work to be done was routine and tedious.

Twirlers Take 15 Prizes

Five Victoria Bluebird Majorettes brought home 15 prizes from the B.C. international baton championship in Vancouver Sunday. They were:

Larry Middleton, first in boys' solo, second in open baton and beginners' 15-and-over military strut; Jim Campbell, first in open baton solo, second in solo and 15-and-over advanced military strut.

Valerie Rankin, second in girls' 15-and-over intermediate solo and 15-and-over advanced strut, also two thirds; Roberta McAdam first in 15-and-over open baton, also two thirds; Lynne Middleton, second in Miss Personality contest, also one fourth.

Big Two Will Appear

Premier Bennett is planning a mid-month campaign trip into the Vancouver South riding where a provincial by-election is to be held May 21, it was indicated here Monday.

Attorney-General Robert Bonner said he thought May 14 and 16 had been tentatively agreed upon for the premier's appearances. Mr. Bonner said he would appear on the same platform, but didn't indicate whether other members of the cabinet would also be there to support the premier.

The attorney-general said he had been doing "organizational work" in Vancouver South recently.

VOLUNTEERS

He noted that the NDP had mounted its own byelection blitz campaigns with outside volunteers being brought in to canvass house-to-house.

"You can hear more strange eastern accents there in a single day than anyone would have thought possible."

Reminded that after his victory in the November, 1966, Cariboo byelection, where the NDP used similar tactics, he had criticized the opposition party for having outside volunteers "swinging out of the trees," Mr. Bonner commented: "This time I'm not quite sure where they come from."

Fire Damages Alcan Goods

VANCOUVER (CP) — Fire caused $30,000 damage to house siding in the warehouse of the Alcan Siding Division of the Alcan Aluminum Ltd. plant.

WOOLCO auto centre

COMPLETE SERVICE PACKAGE

ONLY 17.78

Here's What We Do:

1. Adjust Brakes
2. Balance All 4 Wheels
3. Complete Wheel Alignment
4. Repack Front Wheel Bearings
5. Complete Safety Inspection

Most Popular
Reg. Woolco Price for the Above
21.42

WOOLCO AUTO DEPARTMENT
PHONE 386-3341 for appointment
Service Centre Hours: Monday to Friday, 10 a.m. to 10 p.m.; Saturday, 8 a.m. to 10 p.m.
TOWN AND COUNTRY SHOPPING CENTRE, DOUGLAS ST. AND SAANICH

Sit, stand, work all day like you used to.

- Nupercainal kills hemorrhoid pain for hours.
Or your money back.

Only Nupercainal dares make this promise. Because Nupercainal Suppositories and Ointment contain cinchocaine, one of medicine's most trusted local anaesthetics. And cinchocaine makes Nupercainal more powerful than the most commonly used topical anaesthetic. Doctors have recommended Nupercainal for years. Try it and you'll see why. Nupercainal lets you forget about hemorrhoid pain for hours at a time. Or your money back.

Nupercainal keeps its promises.

A double reason for being an Interest Checker

7 1/2%

Reason Number One: Our new term deposit rates offer even higher interest earnings on your savings. The new rates are 7¼% for one and two year terms, 7 3/8% three and four year terms and 7½% for five year deposits.

Reason Number Two: Up to 5½% interest on savings accounts with balances of $500.00 or more and 5¼% on accounts with balances of less than $500.00. Interest calculated on minimum monthly balance.

5 1/2%

Interest dated from May 1 on accounts opened by May 15 . . . . and remember "no charges on City Trust chequing accounts". Why not give our branch manager a call and get the facts.

you profit by our experience

CITY TRUST

All deposits insured up to $20,000 per person under the Canada Deposit Insurance Act

1306 Douglas Street, Victoria
Phone: 383-4141

Offices in Calgary, Edmonton, Regina, Winnipeg and Victoria

Booming Business Boomerangs

Lures Bag Limit

More than 60 pounds of spring salmon was limit catch Monday of Jack James, 512 Prince Robert, near Chesterfield Rock in Finlayson Arm, while trying out new Myl-R-Fly, and Radiant Sidewinder lure. He began fishing at 6 a.m., and rowed slowly with 250-feet of 10-pound-test nylon line and two ounces of weight. He used rod won in last year's Colonist King Fisherman Contest.—(Robin Clarke)

★ ★ ★

King Fisherman

Float with a Signal Hard on Lake Bass

The Antenna Float, which gives out a signal when fish are swimming around the bait, is paying off for bass in Elk Lake. Among those who have caught big bass is 15-year-old Marc Legault with a 4.3-pounder.

Latest entries in The Daily Colonist King Fisherman Contest:

Spring (Chinook)

Deep Cove Marina
G. Holder, Deep Cove, Sidney; 10.2, Marker, Strip Teaser.

Bass

Ed's Rod, Gun & Cycle Centre
Marc Legault, 452 Moresby; 4.3, Elk Lake, Antenna Float.
Prospect Lake Store
P. H. Leeweight, 885 Downey, Sidney; 2.4, 2.14, Beaver Lake, Flatfish.
Rene Nielsen, 137 Goward; 2.6, 1.2, 2.11, 3.1, Prospect Lake, plug.

Lake Trout

Langford Lake Store
Peter Lunnets, 629-A Atkins; 1.14, 1.9, Cowichan Lake, Flatfish.

River Trout

Steelhead or rainbow

Langford Lake Store
Pat Graydon, 1281 Goldstream; 11.12, 8.13, Kokshlah River, roe.
L. R. Thornton, 3830 Maplewood; 10.10, 8.10, Harris Creek, roe.
G. C. Peterson, 4-1009 Carberry Gardens; 5.10, 4.14, Kokshlah River, roe and Spin-n-Gin.
George Garside, 5558 Old West Road; 8.12, 8.8, Harris Creek, roe.
Ed's Rod, Gun & Cycle Centre
Bud Dunnett, 949 Wollaston; 8.8, Harris Creek, worm.

Court Parade

An 18-year-old salesman who sold an 86-year-old woman subscriptions for 67 years of Maclean's magazine and 62 years of Chatelaine pleaded guilty Monday in Central Magistrate's Court to fraud.

Guy Jodoin of Vancouver was remanded to May 16 for a pre-sentence report and sentence.

Det. Thomas Smith said Jodoin went to the McClure Street home of the woman April 23 and sold her 150 issues of Macleans and 120 of Chatelaine.

ANOTHER VISIT

Four days later Jodoin returned and sold the woman 75 more issues in each magazine. He visited her again May 1 and sold her additional subscription, bringing the total to 67 years' worth of Macleans and 62 years' worth of Chatelaine.

Det. Smith said Jodoin had worked for the company for three years and said the company was "quite willing to take him back."

□

Vernon White, 19, of 1428 Stadacona, was remanded to Wednesday for plea on a charge of possession of hashish. Bail was set at $500.

□

A 24-year-old man was sentenced to one year in jail when he pleaded guilty to breaking into Glanford Esso Service, 4233 Glanford, Saturday, and stealing 102 packets of cigarettes and two toolboxes.

Gary Stewart of 4209 Douglas said in court he always got into trouble when he drank. His record included convictions for breaking and entering and car theft.

□

Leonard Morris, who is serving a one-year jail sentence in Wilkinson Road for false pretences, was sentenced to 18 months in jail when he pleaded guilty to nine counts of false pretences.

Morris wrote worthless cheques in Nanaimo, Burnaby and Vancouver between March 15 and April 13, receiving goods worth $354.20.

Magistrate William Ostler said the sentence will begin immediately.

A 14-day jail term was given to Lazos Hauzer, 424 Moss, when he pleaded guilty to intoxicated driving. His licence was suspended.

Prosecutor John Macintyre said Hauzer drove erratically on Hillside and Rose before being stopped Sunday night. He had three young children with him.

When asked at the police station to do one physical test, he fell on his face, Mr. Macintyre said.

□

Stephen Kaminsky, 119 Superior, was sentenced to 20 days in jail and had his licence suspended when found guilty of his second offence of impaired driving.

He was checked April 12 on Superior and gave a Breathalyser reading of .16 per cent.

Thomas Kilvington of 536 Johnson was fined $400 and prohibited from driving for six months except for business purposes when he pleaded guilty to impaired driving. He gave a .22 per cent Breathalyser reading Sunday night after being stopped on Douglas near Rogers.

□

Robert Peerless, 18, of 270 Glenairlie, was fined $25 when he pleaded guilty to stealing a long-playing record from The Bay. The record was titled Help.

□

The receiver of a telephone in a public booth in the Mayfair Shopping Centre was pulled from its fitting and thrown in a flower pot by Johan Boogaars.

Boogaars, 18, of 472 Burnside East, pleaded guilty to wilfully causing damage and was fined $100 and ordered to pay $25 compensation. Boogaars did the damage after an argument with his father March 29 on the telephone.

□

Peter Vieweg, 910 Fairfield, drank rum from a cup March 31 in the 1300-block Broad Street while a policeman was nearby. Vieweg pleaded guilty to consuming liquor in a public place and was fined $50.

Wade Cornick of Work Point Barracks was fined $150 and prohibited from driving for four months when he pleaded guilty to failing to remain at the scene of an accident. He was involved in an accident March 13 at Esquimalt and Dunsmuir.

□

Barbara Toller, 114 Menzies, was fined $35 for careless driving.

Special Week

The cabinet has declared this week Hospital Auxiliaries' Week in British Columbia in recognition of the "invaluable service" they have given to the province's hospitals.

Tortured 9 Years by 2 CORNS and a WART

now they are gone thanks to DERMA-SOFT rub off creams," writes a happy user. Now you can say goodbye to burning corns, callouses, warts with a unique cream called DERMA-SOFT. This proven formulation softens and dissolves these hard to remove growths so they rub right off leaving skin silky smooth and soft. So don't suffer another minute. Get DERMA-SOFT today at Druggists.

Advt.

NEW TRIUMPH
TR250 2½-LITRE SIX

$3380
- MORE POWER
- MORE TORQUE
- MORE RELIABILITY

on the road or in a race

SEE IT NOW AT

Brian Holley MOTORS LTD.
Just Down from 'Royal' Theatre
750 Broughton 384-1161
Open Week Nights Till 9 p.m.

BARGAIN PRICES!

HEARING AID USERS! "SAVE MONEY"

Factory-fresh Hearing Aid Batteries

	Reg. Price	Our Price	You Save
6 pack RM 675	$2.40	$1.55	85¢
6 pack MS 13	$2.52	$1.55	97¢
6 pack MS 76	$2.70	$1.55	$1.15
6 pack MS 41	$2.52	$1.55	97¢
4 pack FM 625	$2.08	$1.55	53¢
2 pack RM 401	$1.40	95¢	45¢

Many other sizes at low, low prices

QUALITY HEARING AIDS—Manufactured in Canada and U.S.A.
Pensioners Special Body Aid..... $69.50

Extra discounts to all members of the Silver Threads on all other makes and models

Write, phone, or drop in and see the finest aids and accessories at the lowest prices in British Columbia.

ANDERSON RADIO & ELECTRONICS
383-5731 706 Johnson St. Victoria 383-6021

BARGAIN PRICES!

Western Arrow

Daily jets to Britain from Vancouver this summer, including non-stops to London.

Western Arrow is easily your fastest, most convenient way to the fun of Britain. Your jet by-passes eastern Canada, flies straight to the mark. No changing planes. No wasting precious holiday time.

Ever since Air Canada introduced Western Arrow service, Westerners were quick to make it their very own way to Europe. This summer you can fly Western Arrow from Vancouver to Scotland or England—or even to Germany* and Scandinavia*. And all Western Arrow flights offer attentive in-flight service and excellent cuisine.

Plan your trip at the right time and you can take advantage of our low 14-21 day Economy Excursion return fares. Of course, you can always use Air Canada's "Fly Now—Pay Later" plan; just 10% down and up to 24 months to pay the balance. But first, put Western Arrow in your quiver and see your travel agent. Or call us at 382-9242.

Sample 14-21 day Economy Excursion return fares (valid during applicable fare periods)

VICTORIA - LONDON $539
VICTORIA - GLASGOW $510

*Subject to Government approval

AIR CANADA
One of the world's great airlines

'One of the finest Canadian whiskies this country has ever tasted'—by Gilbey's

This advertisement is not published or displayed by the Liquor Control Board or by the Government of British Columbia

Aladdin Travel Services Ltd.
2442 Beacon Ave.
Sidney 656-6115

COAST TO COAST NEWSPAPERS SELL THE MOST

Stock Quotations - Market Reports

Toronto Industrials

Quotations in cents unless marked $. z—Odd lot, xd—Ex-dividend, xr—Ex-rights, xw—Ex-warrants. Net change is from previous board-lot closing sale.

Vancouver Trading

Today's Dollar

MONTREAL—	Close	
U.S. dollar	1.07 13/16	unch.
Pound sterling	2.58 5/16	+1/16
NEW YORK—	Close	
Canadian dollar	.92 3/8	+1/64
Pound sterling	2.38 1/2	unch.

Closing Averages

NEW YORK (Dow Jones)

30 Industrials ....914.53, off 4.68
20 Rails ....239.43, off .92
15 Utilities ....123.60, up .12
65 Stocks ....316.72, off 1.23
Shares: 12,160,000.

TORONTO

143 Industrials ...160.39, off .45
13 Golds ....213.47, off 1.17
24 Base Metals ..102.34, off .67
17 Western Oils ..196.17, off 1.18
Shares: 4,233,000.

MONTREAL

65 Industrials .....164.31, off .79
13 Utilities ....129.68, off .67
7 Banks ....140.94, up .70
3 Papers ....73.75, off .93
85 Composites ....155.10, off .63
Shares: 2,057,600.

VANCOUVER

Industrials ....166.19 off .83
Western Mines ....183.55 up 2.04
Pipelines ....118.53 up .47
Shares, 1,750,694.

New York Markets

New York Rallies From Weak Start

NEW YORK (UPI) — House ways and means committee approval of President Johnson's proposed tax hike and spending cuts inspired a brisk rally but it was not quite strong enough to erase an early deficit.

Selling was predominant throughout the morning but a rally started in the afternoon on news of the house committee's action.

News that the U.S. balance of payments deficit had narrowed sharply in the first quarter also encouraged afternoon buying.

Motors declined fractions. Eastman Kodak slipped 2 to 160½ in the easier chemicals. Gold stocks declined despite a sharp jump in the price of bullion on the open markets. Homestake Mining dipped 3½ to 70⅝. American South African gave up 2⅞ to 66¼. Dome Mines also lost ground.

Burroughs fell 5⅝ to 211½ in the mostly lower electronics. Texas Instruments and Fairchild Camera finished lower.

Rails dipped slightly. Airlines tended lower, with Northwest falling 2¼ to 85⅝. Boeing fell the same amount in the mostly lower aircrafts but Lockheed tacked on 1 to 56¼.

Xerox droped 4¼ to 288 in the glamour sector but American Research advanced 5 to 206.

Lornex in Demand

VANCOUVER — The interest swung to mines as Lornex continued its rally with a gain of .60 to 6.00. Placer, despite lower earnings for the first quarter was up ⅛ at 29⅜. Westland rose .13 to 1.30 while Churchill fell .11 to 2.55.

In oils Royal American advanced .11 to .92, while Peace River Oil was active at .33½.

First National lost a fraction among industrials, but Cunningham, MacMillan, Johnston Terminals, Pacific Western and Weldwood were all higher.

Gold Stocks Relapse

TORONTO (CP) — The Toronto stock market retreated in active trading reducing many of last week's gains.

Golds, which advanced strongly in the morning, closed with a small loss. The industrial index was down throughout the day.

In industrials, Falconbridge and Famous Players fell 1 each to 107 and 50, International Utilities ⅞ to 47 and Hudson's Bay Co. ⅜ to 23⅞.

Inco, which reported increased earnings dropped ⅝ to 121⅞.

Toronto-Dominion Bank gained ⅜ to 17.

Dunraine Mines soared 50 cents to 84 cents in a turnover of 473,925 shares. An official of Falconbridge, the major shareholder, said the company has property at Louvicourt Township, Que., where another firm has reported finding a copper and silver deposit.

Dome Pete was off 2 to 54 and Central-Del Rio and Hudson's Bay Oil ¼ each to 16 and 38¾.

Biggest of Year

MONTREAL (CP) — Prices retreated at the close of moderately active trading.

The composite index slid .63 to 155.10 with volume reaching a record 2,057,600 shares for the current year. Speculative issues on the Canadian Stock Exchange accounted for a large proportion of the volume.

The volume leaders were Dumont Nickel in a gain of 12 to 25 cents on 413,500 shares and Dominion Explorers, 5 to 29 cents on 55,500 shares.

Individual gains were more prominent in the industrial list as Du Pont climbed 1⅛ to 32, Canada Cement and Crown Cork 1 each to 32 and 102 respectively and Brinco 10 cents to 4.15 on sales of 11,096 shares.

Hudson's Bay Company fell 1 to 24.

London Stock Prices

... 185s; Rolls-Royce 54s 10½d; Shell Oil 54s 3d; Tanganyika 46s; Unilever 77s 3d; Vickers 35s; Woolworth 18s 7½d.

Financial Times Industrial index 477.2, off 5.7.

Active Stocks

Toronto Mines

SPECIES VARY

There are more than 30,000 different varieties of wheat.

Toronto Oils

Dividends

International Nickel of Canada, 75 cents, payable June 20; record May 21; xd May 16.

Melchers Distilleries, common 20 cents, payable May 31; record May 21; xd May 16.

Laura Secord, 11¼ cents, payable June 1; record May 15; xd May 13.

Newfoundland Light and Power, common 12½ cents, payable June 1; record May 17; xd May 15.

London Metal Market

In pounds sterling per long ton.

	Close		Prev. Close	
Copper—Wire Bars				
Spot	435	436	436	440
Forward	425	426	415	415½
Sales 7,925 tons.				
Tin—				
Spot	1300½	1302	1301	1302
Forward	1311	1311½	1312½	1313
Sales 310 tons.				
Lead—				
Spot	100½	101	99¾	100
Forward	96⅝	97	96⅝	96½
Sales 2,750 tons.				
Zinc—				
Spot	109¼	109¾	109¾	109¼
Forward	109⅝	109¼	109¼	109⅝
Sales 1,775 tons.				

Egg Market

At Victoria—	Producer	Wholesale
Grade A large	34	46
Grade A medium	29	41
Grade A small	15	27
Grade B	17	29

Cartoned eggs 3 cents extra.

Unlisted - Mutuals - Bonds

Stock quotations apart from Canadian Press Toronto trade are supplied by Richardson Securities, Hagar Investments Ltd., Pitfield Mackay Ross & Co. Ltd., Canadian Investment Dealers' Association, A. E. Ames & Co. and Pemberton Securities.

Box Scores

TORONTO

	Mon.	Fri.
Issues traded	707	728
Advances	238	309
Declines	254	200
Unchanged	215	214
New highs	42	38
New lows	5	12

NEW YORK

	Mon.	Fri.
Issues traded	1534	1537
Advances	598	687
Declines	690	621
Unchanged	236	229
New 1968 highs	96	251
New 1968 lows	19	18

Gold Prices

LONDON (Reuters) — The price of gold on the London market rose by 65 cents an ounce to a new peak of $39.75 in U.S. funds.

It was the biggest single price increase since the free market here opened April 1.

Closing gold prices (in U.S. dollars an ounce):

London	$39.75
Paris	$38.72
Frankfurt	$39.62½
Zurich	$39.62½-$40.02½
Hong Kong	$37.33

WELLINGTON (AP)—A highly infectious "mouth and snout" disease has broken out among pigs in New Zealand for the first time, it has been reported.

BEACHCOMBER
711 BROUGHTON
(At Douglas)
95c LUNCH
Smorgasbord, $1.65
Served from 12 noon to 2 p.m.
Monday through Friday

CENTURY INN
TIMESAVER HOT LUNCHEONS
from 1.00
We Park Your Car Free

BURGLARY
Insurance Is Our Business, Not A Sideline
HARBORD INSURANCE LTD.

MAINTENANCE ENGINEER
A Maintenance Engineer with experience in the Pulp and Paper or related industry is required to direct maintenanec and planned improvements at our Port Alice Pulp Division.
The position offers considerable scope with excellent salary and fringe benefits.
For further information, apply:
Rayonier Canada (B.C.) Limited,
1111 West Georgia Street,
Vancouver 5, B.C. Phone 684-0151.

Gillespie, Hart & Co. (1958) Ltd.
INSURANCE AGENTS and BROKERS
T. H. WOOLISON
Managing Director
114 Yarrow Bldg., 645 Fort Street
Phone 384-1181

MR. ACCOUNTANT
You owe it to your board of directors and to yourself to turn those overdue accounts into cash.
GIVE US A CALL AND WE'LL EFFICIENTLY COLLECT THOSE OVERDUE ACCOUNTS FOR YOU.
National Adjustment Services
606 - 1405 DOUGLAS STREET
PHONE 388-6426

I WANT A MAN
TO WORK WITH ME
I WILL TEACH him all I know about my business and will pay the right man more than he is worth at first—and exactly what he is worth after that.
I EXPECT no capital investment and no miracles—only honest and intelligent effort. We don't work a forty hour week but we don't punch a time clock either.
If you are 25 years old or better; at least a high school graduate, and have a sense of responsibility—you may be the man I am looking for. To find out, write me, care of Victoria Press, Box 445. I guarantee a reply.

INDIVIDUAL
Quality Cleaning comes to your door just phone
382-9141
INDIVIDUAL DRY CLEANERS

SEE THE NEW GENERATION of MERCEDES-BENZ
220 D
230
280 S
Now On Display
THREE POINT MOTORS LTD.
VICTORIA 780 Johnson Street 386-9311 382-6711
NANAIMO Island Highway Wellington 758-6012

FERNWOOD DISTRICT
$10,900
(1) Large Living Room and Dining Room.
(2) Modern Electric Kitchen.
(3) Three Bedrooms
(4) Full Basement — Drive-In Garage.
(5) New Oil-omatic Heating.
(6) New Plumbing and Wiring.
This is an older home and in nice condition.
Some terms.
Hurry on this one for only $10,900
Arthur E. Haynes (1966) Ltd.
739 Fort Street Phone 386-3271
After Hours: Peter Brown — 658-8168

Business Topics

Long-Term Brakes Cheaper-Rate Sign

By HARRY YOUNG, Business Editor

If a decline in long-term borrowing is the recipe for a more normal money market, then Canada should be on the way to cheaper interest rates.

During the first four months the government, provincial, municipal and corporate finance dropped to $1,025,620,000 from $1,815,312,985 in the corresponding period of 1967.

The drop was spread over all sectors of the economy with the biggest declines in Government of Canada and corporate loans.

Corporation borrowing was down to $332,541,000 from $469,400,000, according to figures supplied by Wood Gundy Securities.

Investment firms say there is a strong latent demand for new capital, but most institutions and companies are postponing their plans in hopes present interest rates will drop, even modestly.

More than 40 per cent of all new 1968 financing has been in the U.S. market compared with only one-fifth in the first four months of 1967. The lower rates in the U.S. have been an attraction, and these have overcome the difficulties and disadvantages commonly associated wih foreign financing.

Sweeter Prospects

Canada and Dominion Sugar reports the Canadian market for refined sugar has been disappointing, although better than a year ago, and expects a modest growth pattern to emerge during the second part of the year.

The results for the first six months, however, showed Canada and Dominion had increased its profits by 29 per cent when net earnings for the six months to March 31 were $1,581,791 ($1.03) against $1,242,760 (80 cents) in the corresponding period a year ago.

□

An 8-per-cent tag on $16,000,000, first mortgage sinking fund bonds has been issued by St. Laurent Shopping Centre of Ottawa. The bonds mature in 1993 and have been offered at par.

They carry an unconditional guarantee by Simpsons-Sears, which has a department store in the centre.

□

Color-TV has been a slow seller in Canada, and sales have been far below predictions. However, color is gaining in popularity and sales for the first quarter of 1968 are up 68.8 per cent from a year ago.

Last year color sets sold in Canada were 100,000. The estimate for 1968 is 150,000 and that may double by 1971.

Philco-Ford, anticipating the higher demand, has bought an extra 60,000-square-foot building in Toronto adjacent to its present TV plant as a first phase in an expansion program.

Alberta Debentures

Alberta Municipal Finance Corporation has issued $27,000,000, 7¼-per-cent debentures maturing in March 1993 at 99¼ to yield 7.32 per cent. Dealers said the debentures have sold well on Alberta's favorable credit rating.

□

A consortium of Canadian and U.S. oil companies is planning to extract a specialty oil from the Athabaska tar sands which will be nearly sulphur-free and will be marketed in places where the danger of air pollution from car exhausts is high.

Syncrude Canada consists of Atlantic Richfield, Cities Services, Imperial Oil and Royalite Oil.

Application for a $190,000,000 plant at Mildred Lake, 260 miles northeast of Edmonton, has been made to the Alberta Oil and Gas Conservation Board. It seeks a daily output of 50,000 barrels of oil of which 25,000 barrels would be of the specialty type.

Hard-Sell Inquiry Hatched for Fish

OTTAWA (CP) — Federal and provincial governments will co-operate with the fishing industry in a two-year, $200,000 study on how to sell more fishery products in Canada.

The Fisheries Council of Canada proposed the study, to be carried out by a firm of consultants, and will put up $50,000 of the cost.

The federal government will contribute $75,000 and the other $75,000 will be shared by at least eight of the 10 provinces.

The market research study will look for information on which the industry can base future promotional efforts.

Telephone Contract Ratified

WASHINGTON (UPI) — Most of the 200,000 striking U.S. telephone workers returned to work Monday after winning wage increases and fringe benefits totalling 19.58 per cent in their 18-day cross-country walkout.

The Communications Workers of America ordered the strikers back to work at midnight after union members voted by a 5-3 margin Sunday to accept the terms of a new three-year contract.

With the exception of some Western Electric installers, Bell system employees in Michigan and some employees of New England Telephone and Telegraph Co., all CWA employees were back on the job. In these cases workers remained on strike over local issues.

The strike, the first coast-to-coast telephone walkout in 21 years, began 18 days ago in 42 states over a wage reopener provision in the then-current contract. Telephone service, however, continued almost normal because of automatic dial equipment and manning of switchboards by supervisory personnel.

VOCATIONAL EDUCATION

Assistant Section Head

Northern Administration Branch, Department of Indian Affairs and Northern Development, Ottawa.

SALARY UP TO $14,500

Under the general direction of the Head of the Vocational Education Section, the encumbent would research, plan, develop and direct vocational education and training programs to meet the needs of all residents of the North-West Territories.

PROFESSIONAL QUALIFICATIONS: Vocational Teaching Certificate plus either University graduation, preferably with specialization in courses related to the duties of the position, or Matriculation and a Diploma in Technology or equivalent, and many years of progressively responsible experience including vocational teaching or industrial training in addition to administration in either of these fields.

For further information and application forms, write immediately to: Social-Economic Program, Public Service Commission, Ottawa 4, Ontario.

Quote Program Number 68-4430.

Public Service Commission of Canada

Ask for this booklet.

It tells how you may obtain an IDB loan to help start, modernize or expand your business.

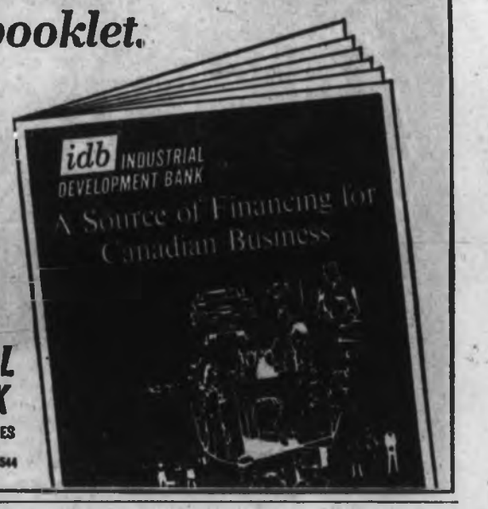

idb INDUSTRIAL DEVELOPMENT BANK

TERM FINANCING FOR CANADIAN BUSINESSES

VICTORIA, B.C.: 702 Fort Street — Telephone: 386-3544

Southern Interior

Striking Woodsmen Could Return Soon

PENTICTON (CP) — A memorandum of agreement has been reached between striking southern Interior woods workers in British Columbia and operators.

The memorandum was hammered out Sunday by representatives of the International Woodworkers of America and the Interior Forest Labor Relations Association.

SOON AS POSSIBLE

Provincial conciliation officer Jack Sherlock said both sides in the dispute will vote on the new proposal as soon as possible. He declined to release details of the memorandum, but said it was a mutual draft that "could end the strike."

William Schumaker of Kelowna, secretary of the IWA negotiating committee, said details of the memorandum affecting the 4,500 union members on strike since last Oct. 4 will not be made known until both sides take a vote.

REJECTED

Meanwhile, a Saturday vote count on a settlement proposal by Mr. Sherlock was rejected by 77 per cent of the union membership, he said.

Company operators had voted to accept the Sherlock formula for a 68-cent-an-hour increase over three years on a current base rate of $2.26. Vote figures were not known.

Interior workers had asked for a 50-cent increase, parity with coast workers.

The newspaper says it has learned the wage offer totals 72 cents an hour from the time of a return to work to the end of the proposed contract in June, 1970.

The newspaper also said the memorandum called for a common contract expiry date of June, 1970, with Coast IWA workers.

VANCOUVER (CP)—The Sun says a memorandum of agreement reached Sunday by negotiators for striking southern Interior woods workers and operators would provide an improved wage offer and a common contract expiry date with coast employees.

THE SIMCOES Will Buy Your Home!

Release your capital for investment

Rid yourself of gardening and relax in luxurious homelike comfort in

THE SIMCOES

IT'S EASY

385-3111

PARLEZ With a PERROT! SOON

SAFARI LAND

800 GOVERNMENT ST.

Rapid Rabbit says:

The speedy way to sell Real Estate is through Multiple Listing!

MLS MULTIPLE LISTING SERVICE

It's a Service of the Victoria Real Estate Board

ASK ANY REALTOR

Come in and see our topless models.

The Volkswagen Convertible. The Karmann Ghia Convertible. The Volkswagen Sunroof.

At the risk of sounding daffy, we can never understand why people as soon as Spring breezes blow, continue to drive around all cooped up. Not when there are three Volkswagen convertibles around. The VW convertible. The Karmann Ghia convertible, and the Sunroof Bug.

Take our Karmann Ghia (that's the one in the middle) for a spin next Saturday, and see what we mean. There's a very special brand of exhilaration you get from driving around in a sporty car with the top down. Especially a racy, Italian-designed roadster like the Ghia.

But even though it sports some pretty up-to-date styling, it's built along some decidedly out-of-date lines, like the whole car is practically built by hand.

The body is hand-shaped and hand-sanded. And to top it all off, the roof is painstakingly hand-sewn. Stitch by stitch. Section by section. Which is why it's so completely watertight and weatherproof.

But isn't the only convertible top in the world that's made by hand. The same craftsmanship that goes into our Karmann Ghia top also goes into our VW convertible top. In fact, it's even the same craftsmen. So the Bug's top is every bit as wind and rainproof. And what's more, it has 2 inches of padding and a tailored headlining hiding its metal struts. (When you're driving in a driving rain it's not only dry and cozy, but quiet as well.)

However, if a sports car isn't your speed, and our convertible is maybe a little way out, we still have an opening for you. The Sunroof Bug.

It's sort of halfway between the VW convertible and the VW sedan. With a hole in the roof you can wind open to let the sun in and close again to keep the rain out. The whole thing fits snugly against a weatherproof seal and is finished to match the interior. (At only $130 extra, a breeze.)

Of course, all three Volkswagens come complete with the famous Volkswagen air-cooled, can't boil-over-or-freeze-up engine that's easy on gas, oil and tight budgets.

And finally, one last breath of fresh air. Volkswagen convertibles may be convertibles, but underneath it all, they're still Volkswagens.

So when you hear our prices, you won't hit the roof.

SPEEDWAY MOTORS LTD., 971 Yates Street, Tel. 385-2415

Blues Brimming with Confidence

ST. LOUIS — St. Louis Blues, who surprised almost everyone with a standout display of hockey as they took Montreal Canadiens into overtime in the first game of the Stanley Cup final on Sunday, are brimming with confidence on the eve of the second game of the best-of-seven series.

"We know we can win now," said coach Scotty Bowman, who had little to say before the first game. "We had them hanging pretty good there for a while."

Holding boost St. Louis' morale was word that Canadiens will be without captain Jean Beliveau for tonight's game and that there is a good chance that Doug Harvey will be back on the Blues' defence.

Beliveau, who suffered an ankle injury during a workout last week, played only part of the first period on Sunday.

He took several shifts but reported to Blake that the ankle, injured by a shot taken by Terry Harper, "just didn't work."

"Beliveau won't play," Blake informed last night. "He'll take a couple of days' rest. We tried a skating formula and it didn't work."

Harvey, who missed Sunday's game because of a groin injury and spent the day in Montreal visiting his sick mother, will be in St. Louis tonight and there appears to be a good chance the 43-year-old veteran will be able to play.

"He has been taking treatments in Montreal," Bowman said. "We'll have to see how he has come along."

Canadiens will also be without Gilles Tremblay, who is recovering from a concussion and nasal fracture he received in the last game of the semi-final series against Chicago Black Hawks, and there is a chance they may be without Claude Provost, who was shaken up in a collision on Sunday.

Tonight's Stanley Cup play-off game between Montreal Canadiens and St. Louis Blues can be seen on Channels 2 and 6 starting at 8 p.m. CBU Radio (690) is broadcasting the game at the same time.

The injuries meant a realignment of the Montreal forward lines. Blake said he would probably use either rightwinger Mickey Redmond or Bryan Watson, a utility player who can play forward as well as defence.

Blake indicated a change would be made in the line centered by Henri Richard.

"He was all alone on his line on Sunday," Blake said of Richard, who centred for Danny Grant and Claude Larose.

Blake commented that the week-long layoff had affected his club's shooting but gave full marks to the Blues for their Sunday effort.

"I may say I have a lot of respect for the Blues," he commented. "They played a good game and Hall was great. And when you get a hot goalkeeper in a seven-game series it's like getting a hot pitcher in the world series. They're hard to beat."

Bowman also had a lot of respect for the Blues.

"What can I say? They played a great game," the St. Louis coach enthused. The Canadiens had to come back three times to beat us.

"Our passing was better than it's been any time in the playoffs, and our centremen were terrific. Red Berenson, Ron Schock and Frank St. Marseille all played good games and really had Montreal off stride."

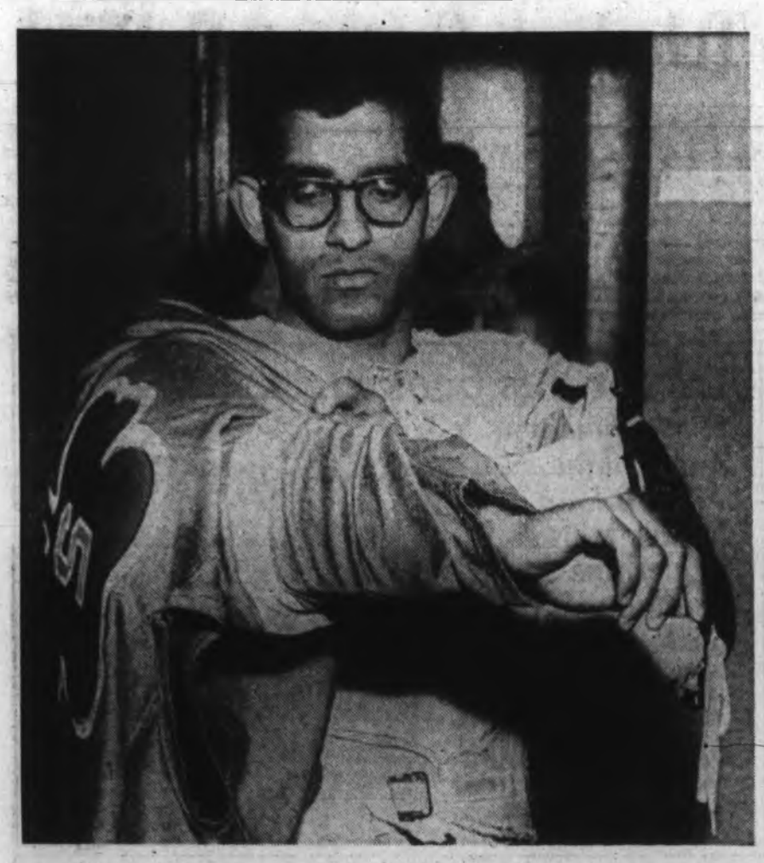

Preparing for another season with Victoria Shamrocks is defenceman Ranjit Dillon, leading scorer, most-valuable-player and a first all-star team choice in the Inter-City Lacrosse League last year. Dillon is scheduled to see action Wednesday when Victoria meets Portland Adanacs in the first Western Division game of the new National Lacrosse Association at Memorial Arena at 8 p.m.—(Bud Kinsman)

SOLUNAR TABLES
WHEN TO FISH OR HUNT
by Richard Alden Knight

According to the Solunar Tables calculating for this area, the best times for hunting and fishing for the next 10 days will be as follows (Times shown are Pacific Daylight Saving Time):

TODAY			
AM		PM	
Minor	Major	Minor	Major
2:15	7:30	3:20	7:55
TOMORROW			
3:25	8:20	3:45	8:45

Major Solunar periods, lasting 1½ to 2 hours, dark type.
Minor periods, shorter in duration, light type.

* * *

St. Louis Carries Play But Bows in Overtime

ST LOUIS — St. Louis Blues lost the opening game of the Stanley Cup final on Sunday but they gave National Hockey League expansion its biggest boost of the season by taking Montreal Canadiens into overtime before yielding, 3-2.

Expected to be totally outclassed, the Blues took the lead twice and often carried the play to the powerful East Division champions in a wide-open game which could have gone either way.

HALL OUTSTANDING

Outplayed at the start and taking the lead the first time against the run of the play, the Blues got outstanding goalkeeping from Glenn Hall in the first 30 minutes, came on to carry the play in the last half of the second period and held their own in the final 20 minutes of regulation time.

They lost it before the overtime period was two minutes old when Montreal-rookie Jacques Lemaire came up with an almost exact duplicate of the goal which eliminated Chicago Black Hawks in the fifth game of the semi-final.

Near the centre-line and moving towards the Monrteal goal as the Blues attacked, Lemaire swooped on the puck after Terry Harper checked it away from Red Berenson and carried in on the left side.

Lemaire tied it up from about 40 feet as a St. Louis defenceman moved in and slapped a low sizzler which appeared to go between Hall's legs.

It was the seventh overtime game of the playoffs for the Blues, a record, and the third time they had been beaten in extra time.

TOUGHEST IN 10

Lemaire's blast ended what was the toughest of the 10 games Canadiens have played in the playoffs.

Canadiens opened a bit slowly but seemed to be in charge after the first line change and made things uncomfortable for Hall when Noel Picard served a penalty for interfering with John Ferguson.

Without a direct shot on goal previously, the Blues suddenly went ahead when Barclay Plager, a standout on defence, broke down the middle and slapped a hard shot past Lorne Worsley from about 10 feet inside the blue line at 9:19.

Henri Richard got it back 23 seconds later with one of his old-time rushes.

He got the puck from Claude Larose on the right boards inside his blue line, veered into centre ice, hit the St. Louis blue line on the left side, swept by ex-teammate Jim Roberts and cut in to hit the inside of the far post from the inside edge of the face-off circle.

Canadiens almost went ahead early in the second period but Hall made a great stop on Larose and a spectacular save on the rebound try by Richard.

NEAR MISSES

After Gary Sabourin, one of the best forwards on the ice, had made Worsley move quickly, Yvan Cournoyer came close for Canadiens, who claimed he had jammed the puck over the goal-line.

Gaining in confidence and surprising by skating with Canadiens and causing trouble with persistent forchecking, the Blues went ahead again during a power-play chance set up by a penalty to Ted Harris.

Dickie Moore, who started the play, finished off a neat bit of passing by driving the puck past Worsley after Berenson, who had taken a pass from Barclay Plager close in, smartly passed back to Moore.

KENNAN HIT POST

Moore's goal brought on the best action of the game with the Blues holding their own in end-to-end action.

Cournoyer, who had just missed four minutes earlier, tied it unexpectedly at 18:14 just after Larry Keenan had hit a post with a shot that could have reversed the final result.

Harris kept the puck inside the St. Louis zone at the left point and passed ahead to Ferguson in the corner. Ferguson whipped it out to Cournoyer, who beat Hall with a high, hard one from directly in front.

The Blues, who had an 18-13 edge in shots on goal in the period, just failed again in the last minute as Moore and Keenan had close-in chances.

Canadiens, who started the period with a power play, dominated play in the first part of the last scheduled 20 minutes with Ralph Backstrom leading the way.

But with Claude Provost, shaken up in the second period when hit by Barclay Plager, sitting the period out with Beliveau to take something away from the Montreal attack, the Blues came back strongly after a penalty to Plager to force a wide-open game in which both clubs had many good chances to avoid overtime.

CLOSING CHANCES

Sabourin just missed a set-up with five minutes left and Hall was outstanding in getting a leg out to block Cournoyer on a clean break and in stopping Dick Duff from the edge of the crease.

Blues had a great chance in the first minute of overtime but Frank St. Marseille could only manage a weak shot after being put in on a neat pass.

First Period

1. St. Louis, B. Plager 9:19.
2. Montreal, Richard (Larose) 9:42.

Penalties—Picard (SL) 6:33, Vadnais (M) 12:07, Moore (SL) 12:07, Provost (M) 14:03.

Second Period

3. St. Louis, Moore (Berenson, B Plager) 8:16.
4. Montreal, Cournoyer (Harris, Ferguson) 18:14.

Penalties—Harris (M) 7:21, Moore (SL) 19:59.

Third Period

No scoring.
Penalties—B. Plager (SL), Ferguson (M) 2:38, B. Plager (SL) 6:49.

Overtime Period

5. Montreal, Lemaire 1:41.
No penalties.

Shots on goal by:

Montreal	13	13	11	1—38
St. Louis	6	18	11	1—36

Softball Results

Bapco Paint defeated Red Lion Inn, 10-8, Six-Mile House bested Kent's, 6-5 and Northwestern Creamery won an 11-1 decision from Yarrows Monday in the Industrial Softball League at Macdonald Park.

Mantle Passes Williams

Sam McDowell Sets Record

Lefthander Sam McDowell and switch-hitting Mickey Mantle made a bit of baseball history Monday in Yankee Stadium.

McDowell, a 25-year-old in his sixth major league season, struck out 14 as Cleveland Indians edged by New York Yankees, 3-2, and set a consecutive game strikeout record for the American League.

A fireballer who is claimed to have the potential for a Hall of Fame career, McDowell struck out 16 Oakland Athletics in his last start and his performance last night gave him 30 whiffs for two games, breaking the old record of 28 set by Bob Feller in 1938.

Sandy Koufax holds the major league record of 31 in 1959.

FOR GOOD MEASURE

McDowell struck out the side in the seventh inning, the last whiff making him the record-holder, then got one more strikeout in the last two innings.

His effort was almost tainted by defeat when Mantle connected for a two-run homer in the first inning.

It was Mantle's 522nd home run, moving him ahead of Ted Williams and into fourth place on the all-time major league list. Only Babe Ruth (714), Willie Mays (569) and Jimmie Foxx (534) have hit more home runs than Mantle.

While McDowell and Mantle were adding to their records, Baltimore's surging Orioles lengthened their lead to two and a half games with a one-hit pitching performance by rookie Dave Leonhard which brought a 4-0 win over the second-place Detroit Tigers.

Leonhard lost his no-hit bid with two out in the seventh inning when Jim Northrup singled.

On Sunday, Gene Brabender pitched a six-hitter and hit a home run as the Orioles whipped by Washington Senators, 8-0.

CARDS BOUNCE BACK

St. Louis Cardinals, who had their National League lead cut to two and a half games on Sunday when they were beaten, 8-4, by San Francisco Giants in a game they protested, bounced back last night behind Bob Gibson to defeat New York Mets, 2-1 in 11 innings.

Lou Brock opened the 11th with a triple and Orlando Cepeda singled him in after the hard-luck Mets had walked the bases full. Gibson struck out 11 and gave up three hits in a struggle with Tom Seaver.

Defeat dropped the Mets into last place after two one-run losses to Chicago Cubs, 2-3 and 1-0 on Sunday.

ON HITTING STREAK

Again led by Pete Rose, who hit safely in his 21st consecutive game, Cincinnati Reds continued their pursuit of the Cardinals by trouncing Philadelphia Phillies, 10-1.

Rose hit a home run and double and Johnny Bench, Tommy Helms and Alex Johnson each had three hits as George Culver breezed to his first win.

On Sunday the Reds took a 16-inning decision from Los Angeles Dodgers, 3-2, when Bench hit a two-out double.

In other games yesterday, Pittsburgh Pirates defeated Atlanta Braves, 2-1, on a two-run homer by Donn Clendenon and Rusty Staub drove in six runs with a double and three singles as Houston Astros bested the Giants 10-2.

AMERICAN LEAGUE

	W	L	Pct.	GBL
Baltimore	16	6	.727	—
Detroit	14	9	.609	2½
Oakland	12	11	.522	4½
Minnesota	12	11	.522	4½
Cleveland	11	11	.500	5
Washington	11	11	.500	5
California	11	12	.478	6
Boston	9	12	.429	7
New York	10	14	.417	7
Chicago	6	12	.333	8½

Cleveland 000 200 000—3 6 0
New York 200 000 000—2 7 0
McDowell 3-1 and Sims; Stottlemyre 8-3, Verbanic (9) and Fernandez. Home run: NY—Mantle (4th).

Detroit 000 000 000—0 1 0
Baltimore 010 201 00x—4 11 0
Sparma 1-3, Dobson (6), Cain (8) and Freehan; Leonhard 2-0 and Blefary.

Minnesota 100 000 000—1 7 2
Oakland 010 100 00x—2 6 0
Chance 3-4, Perranoski (7) and Rosebboro; Nash 1-3, Sprague (7), Lindblad (9), Segui (9), Pierce (9) and Pagliaroni. Home runs: Minnesota—Kilkebrew (7th); Oakland—Jackson (5th).

Chicago 000 200 000—2 8 0
California 010 000 000—1 5 1
John 2-0 and Josephson; Clark 0-1, Rojas (8) and Rodgers. Home runs: Chicago—Cullen (1st); California—Morton (1st).

SUNDAY

Baltimore 8, Washington 0.
Minnesota 1, Cleveland 2.
Oakland 3, Boston 2.
New York 1, 4, Chicago 5, 1.
California 2, Detroit 5.

NATIONAL LEAGUE

	W	L	Pct.	GBL
St. Louis	10	8	.667	—
Cincinnati	13	10	.565	2½
San Francisco	12	11	.522	3½
Pittsburgh	11	11	.500	4
Chicago	11	12	.478	4½
Philadelphia	11	12	.478	4½
Los Angeles	11	12	.478	4½
Atlanta	11	13	.458	5
Houston	10	13	.435	5½
New York	9	13	.409	6

Pittsburgh 000 200 000—2 4 1
Atlanta 000 010 000—1 6 0
Ranning 2-2, Kline (8) and May; Jarvis 3-3 and Martinez. Home run: Pittsburgh—Clendenon (4th).

Philadelphia 010 000 000— 1 10 1
Cincinnati 014 010 10x—10 15 0
Fryman 5-3, Wagner (4), Colton (6), Boozer (8) and Ryan; Culver 1-1 and Bench. Home runs: Cincinnati—Bench (2nd), Rose (3rd).

New York 000 100 000 00—1 8 1
St. Louis 010 000 000 01—2 6 0
Seaver 1-2 and Grote; Gibson 2-1 and McCarver.

San Francisco 000 000 020— 2 7 1
Houston 340 001 02x—10 14 0
Perry 2-2, Bolin (4), Herbel (5), McDaniel (7) and Dietz; Lemaster 2-3 and Bateman. Home run: San Francisco—McCovey (7th).

SUNDAY

Chicago 3, 1, New York 2, 0.
Pittsburgh 5, Philadelphia 2.
Atlanta 2, Houston 0.
Cincinnati 3, Los Angeles 2. (14 innings)
St. Louis 4, San Francisco 8.

Luckies Defeat B.C. Tel

A two-run triple by Ben Price in the top of the sixth inning carried Luckies to a 6-4 victory over B.C. Telephone Monday Stuffy McGinnis Senior Men's Open Softball League action at Heywood Avenue Park.

Harvey Stevenson hit a two-run homer for the winners while Tom Walker, with a two-run blast, Ken McCaskell and Wayne McDonald supplied the losers' runs with home runs.

In Sunday's season opener at Heywood, relief pitcher Merle Schwendit hit a three-run homer in the seventh inning to give King's Hotel a come-from-behind, 13-12 victory over Century Inn.

Sunday's other action had Victoria Bottle Exchange trouncing Nelson's Cleaners, 7-1, while at Lake Cowichan, the hosts swept a doubleheader from Sooke Hotel, 5-4 and 11-3.

Tonight, Sooke Hotel plays Century Inn at Heywood at 6:45 p.m.

Luckies 102 000 0—6 4 2
B.C. Telephone 021 010 0—4 5 2
Barry Jackson and Jim Moody; Mel Nelson and Terry Campbell. Home runs: Luckies—Harvey Stevenson; B.C. Telephone—Ken McCaskell, Tom Walker, Wayne McDonald.

PCL Baseball

Oklahoma City 1, San Diego 5.
Phoenix 6, Denver 4.

SUNDAY

Phoenix 2, Indianapolis 3.
Denver 4, Oklahoma 7.
Hawaii 2, Spokane 8.
Tacoma 5, Vancouver 2.
Portland 1, Seattle 2.
San Diego 0, Tulsa 4.

Molsons Grab League Lead

Molsons took first place in the Victoria Senior Men's Open Softball League Monday by defeating Red Lion Inn, 5-4, at Central Park.

It was the second win in two days for Molsons, who stopped Canadian finalists, Nanaimo O'Keefes, 1-0, Sunday in the Central Park opener.

Molsons struck for four runs against Red Lion starter Mike Rye in the fourth inning on singles by Bernie Sam and Ron Brousseau, a triple by Bob Low, who went four-for-four, and a passed ball.

PINCH-HIT SINGLE

Pinch-hitter Dave Low singled in Brousseau with the winning run in the fifth inning and Glen Bullen, who won the first game, ended a Lion rally in the sixth inning to preserve the victory for Larry Jay.

Tom Sloan drove in two runs for the losers, who lost their second straight game, with a home run and sacrifice fly.

On Sunday, Molsons managed only one hit against O'Keefes but scored the only run when Nanaimo's Ken Larson lost his control in the third inning. Low walked, advanced to second when Larson hit Bullen with a pitch and came home on two wild pitches.

O'Keefes defeated Red Lions, 7-4, in the evening game despite a home run by Don McIntosh for the losers.

SPLIT DOUBLEHEADER

Tally-Ho, with O'Keefes the two new Nanaimo entries in the league, split a doubleheader with the visiting Bate's Construction, winning the first game, 3-1, and losing the nightcap, 5-4, in eight innings.

Next league game is tonight at Central with Carlings meeting Bate's Construction at 6:45 p.m.

Red Lion Inn 010 101 1—4 7 3
Molsons 004 010 x—5 9 1
Mike Rye, Glenn Langnett (3) and Ralph Branting; Larry Jay, Glen Bullen (6) and Bob Jones, Jim Wilson (5). Home run: Red Lion—Tom Sloan.

Price Cup Decided On Penalty Kicks

Gorge Molsons captured the Price Cup Sunday at University of Victoria by defeating Victoria West, 4-2, on the penalty kicking ability of Dennis Somner.

The teams were deadlocked, 1-1, after 30 minutes of overtime in the deciding game of the Victoria and District Soccer League's final competition.

Each team was to take three shots from the penalty spot until a winner was declared.

Somner promptly scored on his three attempts and then Gorge goalkeeper Graham Lee, beaten by Howie Anderson's first shot, came up with a fine save on the West player's second attempt to give Gorge the victory.

Mark Robb had put Gorge into the lead at 25 minutes of the second half but Anderson tied the game 10 minutes later to force the overtime session.

Each team had claimed a win against the other previously in the double knockout affair. Wests finished second in the league standings and Gorge was firm.

Favell Top Scorer In Boxla Opener

DETROIT — Doug Favell, who shared goalkeeping chores with Bernie Parent for the expansion division champions, Philadelphia Flyers in the National Hockey League, made an auspicious start Sunday when the National Lacrosse Association played its first game.

Favell scored two goals to lead Detroit Olympics to a 10-8 victory over Toronto Maple Leafs in the Eastern-Division opener before 3,073 fans.

Jim Hinkson, Gary Hind, Elmer Tran, Bob Brown, Glen Lotton, Bill Squires, Gerry McKenna and Ross Jones scored the other goals while Gaylord Powless, former junior star with Canadian champions Oshawa Green Gails, picked up six assists.

Toronto scorers were Jack Madgett, Ron MacNeil, Ron Roy, John Roberts, Bob Davidson, Wally Thorne, Ted Howe and Graeme Gair.

The teams return to Toronto for a game Wednesday, the same night that the Western Division opens its season with the Portland Adnacs meeting the Shamrocks in Victoria.

Portland closed out its exhibitions scheduled Sunday by trouncing the senior "B" Port Alberni team, 26-6, at the Island centre.

Victoriaville Captures Senior Hockey Crown

WINNIPEG (CP) — Victoriaville Tigers won the Canadian senior hockey championship Monday night, taking the best-of-seven Allan Cup final in five games with a spirited 2-0 win over St. Boniface Mohawks.

It was the third time in the last four years that a team from the Quebec Provincial Senior Hockey League has emerged as the nation's top senior team.

Tigers stormed to an early 1-0 lead at the 2:16-mark of the opening period and added their second goal on a power play in the second period.

Larry Drouin and Jocelyn Hardy scored for the Tigers.

The Tigers displayed their dazzling speed in the first game to start the series with a win, but slowed in the second game won by Mohawks.

Tigers went on to sweep the next three.

Henry Goy handled a number of difficult shots Monday and stopped 42 Victoriaville tries.

Andy Payette, behind stand-up defence, had a comparatively easy time handling 31 shots.

Referee Sarge Sammartino of Kamloops, B.C., called 12 penalties in the sometimes-rough game. Each club drew six.

A minor disturbance erupted near the end of the first period when Victoriaville's two burly defencemen, Jean-Claude Marcotte and Dino Mascotto mixed it up briefly with Chuck Lumsden and Murray Wilkie.

Victoriaville: Goal—Payette. Defence—Bourdreau, Morin, Marcotte, Mascotto, Chevalier. Forwards—Potvin, Mentis, Drouin, Pepin, Tremblay, Michel, Hardy, Bessette, Garneau, Elwell.

St. Boniface: Goal-Goy. Defence—Trojack, Stephenson, Kwaznitza, Marshall, Mainland. Forwards—Podolski, Duguay, Scott, Lumsden, Goring, Wilkie, Alcorn, Keil, Bodanski, Benzelock.

First Period

1. Victoriaville, Drouin (Potvin, Morin) 2:16.

Penalties—Marcotte (V), Mascotto (V), Lumsden (SB), Wilkie (SB) 19:07.

Second Period

2. Victoriaville, Hardy (Mentis, Beaudreau) 15:44.

Penalties—Tremblay (V) 7:25; Kwaznitza (SB), Hardy (V) 9:33; Mascotto (V) 10:22; Marshall (SB) 15:34; Drouin (V) 16:41.

Third Period

No scoring.
Penalties—Alcorn (SB) 4:26; Kwaznitza (SB) 5:32.

Shots on goal by

Victoriaville	18	10	16	—44
St. Boniface	14	8	9	—31

Attendance: 1,025.

Niagara Falls Tops Bruins In Stormy Junior Opener

NIAGARA FALLS, Ont. (CP) — A fight started on the ice Monday night and spread into the crowd behind the Estevan bench as Niagara Falls Flyers defeated the Bruins 7-4 in the first game of the best-of-seven Memorial Cup final.

The fight started at centre ice late in the game between Ron Garwasuik of Estevan and Rick Ley of Niagara Falls. Garwasuik won the fight but Niagara Falls goaltender Phil Myre went after him and bedlam broke loose.

SPREAD TO STANDS

It spread to the stands and one fan was given a sound thrashing as well as being stripped to the waist by Jim Harrison of Estevan.

Referee Jim McAuley of Montreal handed out more than 30 minutes in penalties with Estevan taking 23 minutes.

The second game of the series is scheduled for Montreal Forum Wednesday night with the thirh back here Friday.

PACE ATTACK

Phil Roberto and Garry Swain led the Niagara Falls attack with two goals each while teammates Steve Atkinson scored once and assisted on three others. Tom Webster and Karl Haggarty got the others. Greg Sheppard, Jim Harrison, Jerry Dionne and Dale Hoganson replied for the Bruins.

OUTSHOOT BRUINS

Flyers, who scored three power play goals, outshot the Bruins 32-24 in the game and held a slight edge for at least 50 minutes of the game.

The game was delayed 10 minutes before teams began to play with identical stockings and quite similar sweaters. Both clubs are farm hands of Boston Bruins of the National Hockey League and both came out to warmup with similar uniforms—yellow, black and white.

Canadian Amateur Hockey Association officials ordered the Flyers to change and the Niagara Falls club came out to play in its road sweaters.

Estevan: Goal—Lopp. Defence—Howdle, Ketter, Atcheynum, Hoganson. Forwards—Polis, Schock, Taylor, Mitchell, Harrison, Shapard, Poche, Dionne, Silver, Moser, Garwasiuk.

Niagara Falls: Goal—Myre. Defence—Ley, Selwood, Keefer, Thompson. Forwards—Swain, Webster, Tannahill, Roberto, Brindley, Schwindt, Atkinson, Webley, Notman, Frierson, Haggarty.

First Period

1. Niagara Falls, Webster (Swain, Tannahill) 10:05.
2. Niagara Falls, Swain (Webster, Atkinson) 16:14.

Penalties—Harrison (E) 1:29; Swain (NF), Garwasiuk (E) 3:30; Polis (E) 5:37 Ketter (E) 9:47; Harrison (E) 15:10.

Second Period

3. Niagara Falls, Atkinson :41.
4. Niagara Falls, Haggarty (Webley, Atkinson) 5:42.
5. Estevan, Sheppard (Moser, Harrison) 7:01.
6. Estevan, Harrison (Sheppard) 13:41.

Penalties— Piche (E) (minor, misconduct) 7:05; Atcheynum (E), Thompson (NF) 18:45; Thompson (NF) 19:04.

Third Period

7. Estevan, Dionne (Piche) 4:47.
8. Niagara Falls, Roberto (Atkinson, Selwood) 10:01.
9. Niagara Falls, Roberto (Brindley) 13:06.
10. Niagara Falls, Swain (Roberto, Keeler) 17:33.
11. Estevan, Hoganson (Piche) 17:37.

Penalties—Atcheynm (E) 8:08; Swain (NF) 11:07; Garwasiuk (E) 14:49, Tannahill (NF) 15:08; Schwindt (NF), Harrison (E) 17:33, Garwasiuk (E) (double minor, misconduct), Piche (E), Ley (NF), Myre (NF), (majors) 19:07.

Shots on goal by

Estevan	6	8	10	—24
Niagara Falls	10	12	10	—32

Just Hobby Says Gail

CALGARY (CP) — Gail Ross of Edmonton says she definitely is through with all international equestrian competition despite the expressed desire of Canadian officials to have her enter the national Olympic team trials.

Miss Ross, said she will continue to take part in local competitions in Canada because she enjoys the sport as a hobby.

BARRY FORBES

LACROSSE
SEASON OPENER
WEDNESDAY, MAY 8
Memorial Arena—8 p.m.
SHAMROCKS
VS.
PORTLAND
Admission ..... $2.00 - $1.50
Students, Children and Pensioners $1.00
Tickets now on sale at Arena Box Office and Price & Smith, 652 Yates St.
Season tickets now may be picked up at the Arena Box Office.

Trapp Tops Wakeham In Tremendous Final

Vaughan Trapp became the fifth double winner of the Vancouver Island Open golf tournament Sunday when he defeated Bill Wakeham, 2 and 1, in the 36-hole final at Gorge Vale Golf Club.

The match was one of the finest finals every played. Trapp, the 23-year-old assistant professional at Victoria Golf Club, was playing at Wakeham's home course and the Gorge Vale-affiliated pro wasn't making it easy for the defending champion.

KEPT PRESSURE ON

Wakeham put the pressure on throughout the day, and was approximately two-under par when the match ended on the 35th hole.

Trapp, who was two up and Wakeham both hit the 35th green in regulation figures on the par four hole. Trapp rolled his 20-foot birdie attempt to within 18 inches of the hole. Then Wakeham missed his 15-footer, rolling about four feet past, and conceded the match.

Trapp joins Wakeham and fellow professionals Ron MacLeod of Jasper and Laurie Carroll of Golflands as a two-time winner of the Times Trophy.

Eric Hibberson, who won the inaugural event in 1950, is the only amateur to have won twice.

SQUARE AT LUNCH

Trapp was never behind in the 17-hole morning round, forcing Wakeham to win the 17th and 18th holes, where the defending champion hit a bogey and double-bogey on the par-four holes, to square the match before lunch.

Wakeham birdied the first two holes in the afternoon round to go two up and he held the margin for the rest of the front nine.

Trapp, who had 14 pars and three birdies for the 17 holes played in the afternoon, captured the 27th and 28th holes with birdies to draw even.

REGAINED LEAD

Wakeham muffed a chip shot, enabling Trapp to go ahead with a par on the 30th and the defending champion, with a fine iron shot on the par-three 34th, made the match dormie.

"I thought it was a hole-in-one shot," Vaughan said.

The tee shot was on line all the way but ended up seven feet past the cup and Trapp made the putt for a birdie to Wakeham's par.

HANDICAP WINNERS

Bob Herbertson of Cedar Hill won the handicap championship and the Hugh Francis trophy with a 4 and 3 victory over 21-year-old Gene Williams of Royal Colwood.

took a nine-hole lead in the morning round and said that he benefitted greatly from a duck hook that developed in Williams' wood shots later in the match.

One incident marred Herbertson's victory. His brother-in-law, Andy De Girolamo of the Gorge Club who caddied for Herbertson, had his shoes stolen during the lunch break.

★ ★ ★

CHAMPIONSHIP

Par out	434	444	545—37
Par in	454	435	344—36—37—73
Trapp out	334	443	455—35
Wakeham out	433	743	445—37
Trapp in	445	424	536—37—35—72
Wakeham in	455	424	444—36—37—73

Afternoon Round

Trapp out	434	444	544—36
Wakeham out	323	444	575—35
Trapp in	354	423	34x—xx—36—xx
Wakeham in	455	435	34x—xx—35—xx

HANDICAP

Par out	434	444	545—37
Par in	454	435	344—36—37—73
Herbertson out	354	354	535—41
Williams out	354	543	555—43
Herbertson in	455	335	345—35—41—76
Williams in	454	434	454—39—43—81

Afternoon Round

Herbertson out	435	475	555—43
Williams out	436	454	555—43
Herbertson in	455	433	xxx—xx—43—xx
Williams in	455	507	xxx—xx—43—xx

He's laughing again

De Vicenzo Charges to Win Over Faltering Lee Trevino

HOUSTON, Tex. (AP) — Roberto de Vicenzo, the tour veteran from Argentina, charged during the final nine holes Sunday to overcome a determined Lee Trevino and with the $100,000 Houston Champions International Golf Tournament.

De Vicenzo, who remained within three strokes of the lead throughout the tournament, fired a three-under-par 68 to edge past 28-year-old Trevino, a Horizon City, Tex. pro who grabbed the lead early in the final round, but lost on the final two holes.

TROUBLE GALORE

Dan Sikes, who led by a stroke after three rounds, collapsed on the final round. He suffered three bogies and a double bogey to drop well off the pace and finish with a 73, two over par.

Miller Barber, one stroke off the pace Saturday, ran into a disaster on the final nine, getting double bogeys on 10 and 13. Jack Nicklaus, leader for the first two rounds, also had trouble getting four bogies during the round.

BOGEYS COSTLY

Trevino, who was one stroke behind after 54 holes, took the lead on the sixth hole and held it through 16. But on 17 he bogled and dropped to a tie with De Vicenzo.

On the final hole, Trevino pushed his shot into the crowd, made a recovery to within four feet of the hole, but was unable to drop the putt. He took a bogey while De Vicenzo made a par to win the $20,000 first place cheque.

De Vicenzo, who missed a tie for first place in the Masters tournament on a score card error, finished with a total score of 274, with Trevino one stroke behind. Sikes was third with 276, Nicklaus was at 278 and Barber tied with Tommy Aaron at 279, five under par, but five strokes off the pace.

George Knudson tied with Steve Opperman and Tom Weiskopf at 282, good for $2,200.

PLAYED FLAWLESSLY

De Vicenzo played flawless golf through the front nine, birdying the fifth hole with a four-foot putt and the ninth hole with a five-foot putt after blasting out of a trap. He three-putted No. 10 and No. 11 for bogies to drop three strokes behind Trevino, but then birdied the 12th, 13th and 16th holes for the winning margin.

The Argentine pro, who lost the Masters this year through a bookkeeping error on his score card, birdied the 12th hole with a 12-foot putt, chipped to within three feet on the 14th and dropped the putt for another birdie and then dunked a 15-footer on the 16th hole for a birdie two.

Trevino, who shot an even par 71 in the final round, won $12,000 for second place. The cheque equals almost half his total earnings on the tour the last two years. It was his best finish.

Jay Hebert fired a hole-in-one on the 18th hole of his final round, the first hole in one to be shot in the three-year-old Houston Champions Tournament. It won him a new car.

Al Balding of Toronto had a 291 total for a two-way tie with Tony Jacklin and $225 prize money.

★ ★ ★

Robert De Vicenzo	$20,000	274
Lee Trevino	$12,000	275
Dan Sikes	$7,500	276
Jack Nicklaus	$6,000	278
Tommy Aaron	$4,000	279
Miller Barber	$4,000	279
Frank Beard	$3,100	280
Dale Douglass	$3,100	280
Al Geiberger	$3,100	280
Steve Spray	$2,600	281
George Knudson	$2,200	282
Steve Opperman	$2,200	282
Tom Weiskopf	$2,200	282
Gene Littler	$1,750	283
R. H. Sikes	$1,750	283
Bob Lunn	$1,750	283
Jerry Steelsmith	$1,400	284
Bob Murphy	$1,400	284
Bert Yancey	$1,300	285
Chuck Courtney	$1,300	285
Jack Montgomery	$1,400	284

Buyers get the widest choice through Multiple Listing!
MLS
MULTIPLE LISTING SERVICE
It's a Service of the Victoria Real Estate Board
ASK ANY REALTOR

Weiskopf Keeps Lead In Earnings

PALM BEACH Gardens, Fla. (AP) — Despite a seventh-place $2,200 finish in the Houston Champions international golf tournament, young Tom Weiskopf continues as 1968's top money-winning golf pro according to figures released Monday by the PGA.

Weiskopf, who has finished in the top five in four of 15 tournaments, has official winnings of $73,[illegible] and an unofficial bankroll of $79,977.

Others in the top 10 with official and unofficial winnings: Billy Casper $59,019 ($76,962), George Archer, $54,563 ($57,432), Miller Barber $51,637 ($57,9[illegible]), George Knudson $50,582 ($67,230), Don January $49,[illegible] ($51,163), Kermit Zarley $46,[illegible] ($50,513), Gardner Dickinson $45,9[illegible] ($47,827), Tony Jacklin $45,915 ($48,877), Al Geiberger $43,[illegible] ($44,526).

Minor Baseball Results

COOKIE MACK

		R	H	E
Evening Optimists	202 22—6	5	2	
Tillicum Athletics	040 10—5	5	3	

Kevin McLean, Ralph Anderson (3) and Chuck Spittle; Randy France, Russ Holmes (1), John Howe (4), Bill Campbell (5) and Rod Crowe.

SUNDAY

Painters	100 001 1—3	5	0	
Central Saanich	000 001 0—0	0	4	

Terry Karpiuk and Terry Strandlund; Mike Ross and Bob Burgess.

Cosmo Royals	001 010 0—3	5	0	
Tillicum Athletic	070 000 x—7	4	2	

Mark Perkins, Tom Holmes and Gerry Allman; Gordie Bens, Al Miller and Red Crowe.

BABE RUTH

Cosmopolitan
Central Saanich 12, A and L Bakery 1.
OK Tire 8, Cosmo Royals 3.

PONY LEAGUE

Camaroes
Esquimalt Merchants 6, Evening Optimists 4.
Saanich Lions 7, Browns Florists 4.
Dominion Hotel 11, One-Stop 2.

LITTLE LEAGUE

James Bay
Sports 10, Totems 2.
National
Gyros 8, Draper Construction 7.
Willock's 8, Oddfellows 8.

Seeking Bouts

NEW YORK (AP) — Nino Benvenuti, world middleweight champion, arrived here Monday to talk about a possible title bout this year in New York and to arrange for a non-title bout in Toronto in June.

At Exhibition Park

Lighting System Fails Longshot Wins Eighth

VANCOUVER (CP) — The horses ran through four races without a hitch at Exhibition Park Monday night in the third card this season, then the lights went out.

Repairs to the lighting system, installed and used for the first time at the Vancouver track this year, took about an hour before the racing could continue for the 5,487 fans.

A nine-year-old gelding provided a fitting finale for the night when the eighth race longshot Highwest Reward took a charging victory to return $33.50, $13.40 and $7.30, the night's highest payoff.

Favored Evidently hit the wire second and Sir Silyer Scot third.

The only other upset came in the featured seventh when six-year-old Peaceful Nite won by a neck over favored Bouncy Belle, to return $9.90, $4.90 and $4.

First Race — Claiming $1,400, three-year-olds, six furlongs:

Just A Habit (Dalley)	$14.80	$7.80	$4.10
Easter Empress (Phillips)		12.00	5.20
Dance Time (Ulrich)			2.80

Also ran: Beau Bunnie, Indian Puddin, Blue Chief, Val Dea, Shady Spirit, Royal Bentson. Time 1:14 4-5.
Quinella—$50.20.

Second Race—Claiming $1,400, maiden two-year-olds, three furlongs, 180 yards:

Jet Puff (Bass)	$8.20	$3.60	$2.80
Please A Crowd (Broomfield)		11.70	5.00
Baily Eyre (Dalley)			7.00

Also ran: Swift Shannon, Skmander, Regal Frolic, Tullycore, Misty Lass, Stelson Ed, Dobro Vent. Time :43 4-5.

Third Race—Claiming $1,400, four-year-olds and up, six furlongs:

Pacific Dolphin (Frazier)	$6.60	$4.70	$3.20
Armit Eyre (Stone)		11.60	6.20
Parisienne Pride (Guerrero)			6.20

Also ran: Rosalito, Our Decision, Madam Isabella, Eliabhal, Jayie, Western Shadow. Time 1:14 2-5.

Fourth Race—Claiming $1,400, four-year-olds and up, six furlongs:

Mister Hawk (Gilbert)	$20.70	$8.70	$5.30
Copperhammer (Tejon)		7.00	3.10
Velvet Mora (Broomfield)			5.90

Also ran: Milord of Kent, Pattie Lustic, Dusty Glen, Haizia, Chief Malarkey, Ukiah, Red Reynes. Time 1:13 3-5.
Exacta paid $152.70.

Fifth Race — Claiming $1,400, four-year-olds and up, six furlongs:

Old Fort (Salas)	$33.10	$8.40	$3.20
Harpie Mo (Pacheco)		5.90	3.80
Society Mil (Lanoway)			2.60

Also ran: Bayaggio, Same Affair, Mega Var, Arigato. Time 1:13 3-5.

Sixth Race — Claiming $1,400, four-year-olds and up, six furlongs:

Finders Fee (Cowie)	$8.80	$3.30	$2.70
Beacon Tent (Barroby)		7.10	3.10
Shock Troop (Tierney)			8.70

Also ran: Never Last, Southmayin, Jay Circle, Tulyar's Lad. Time 1:13 4-5.

Seventh Race—$3,000 allowance, four-year-olds and up, six furlongs:

Peaceful Nite (Broomfield)	$9.90	$4.90	$4.00
Bouncy Belle (Lanoway)		4.50	4.10
Golden Wine (Pacheco)			6.30

Also ran: War Chest, Oratress, Pledge Of Peace, Sefton Park, Encored, Lovely Leader, Silver Wave. Time 1:13 3-5.

Eighth Race—Claiming $1,400, four-year-olds and up, six furlongs:

Highest Reward (Terry)	$33.50	$13.40	$7.30
Evidently (Arnold)		5.40	3.70
Sir Silver Scot (Barraby)			3.60

Also ran: Wild Child, Hawdedade, Lara's Boy, Celerius. Time 1:14.
Quinella paid $93.60.
Attendance 5,487. Handle $80,106.

Wilf Cude Dies

MONTREAL — Wilfred Cude, 57, goalkeeper with Montreal Canadiens from 1935 to 1941, died Sunday night in the Royal Edward Institute where he was admitted about a month ago.

Win Road Race

PALERMO, Sicily (UPI) — Vic Elford of Britain and Umberto Maglioli of Italy drove a Porsche 907 to victory in record time Sunday in the 52nd Targa Florio Classic road race.

Clay Loses Appeal Supreme Court Next

NEW ORLEANS, La. (AP) — Cassius Clay, the world's heavyweight boxing champion who refused induction into the armed forces last year, lost an appeal of his conviction and five-year prison sentence Monday.

The 5th U.S. Circuit Court of Appeals affirmed a lower-court jury's decision that Clay should have accepted service as an army private, despite his claims to be a Black Muslim minister and conscientious objector.

A federal court jury in Houston, Tex., last June 20, 1967, convicted Clay on criminal charges. The judge sentenced him to the maximum prison term of five years and a $10,000 fine.

"Being entirely satisfied that he has been accorded due process of law and without discrimination, we affirm this conviction," wrote Circuit Judge Robert A. Ainsworth Jr. of New Orleans.

FREE ON BOND

Clay, who prefers his Muslim name, Muhammad Ali, is free on $5,000 bond. His lawyers have promised a fight to the U.S. Supreme Court.

Although influential U.S. boxing circles stripped Clay of his title when he defied induction, he is still recognized as the champion in some countries of the world.

Speedway Program Abandoned

Western Speedway, which didn't have a racing meet cancelled all last season, failed to get its first stock-car meet of the season in over the weekend.

There were 2,400 spectators in the stands Sunday when continuing rain compelled officials to abandon the meet after announcing that another stock-car program had been scheduled for next Saturday night.

Officials had earlier decided to schedule a complete re-run card for Sunday afternoon, with no admission charge after rain cancelled Saturday night's events.

RENAULT
Available With Automatic Trans.

1968 FACTORY-FRESH RENAULTS PRICED FROM ... $1795
Brian Holley MOTORS LTD.
Just Down from 'Royal' Theatre
750 Broughton 384-1161
Open Week Nights Till 9 p.m.

Mr. Motorist . . .
HOW ARE YOUR BRAKES?
Play it safe—make an appointment NOW to have us look them over!
COMPLETE WHEEL SERVICE
ASK ABOUT
VICTORIA TIRE'S FREE SAFETY INSPECTION
OF • BRAKES • TIRES • SHOCK ABSORBERS • FRONT WHEEL ALIGNMENT
We gladly give FREE ESTIMATES of cost for repairs or replacements
EASY TERMS
HAVE YOUR VICTORIA TIRE MAN Replace those worn tires With Our FACTORY-FRESH RETREADS
OUR FACTORY RETREADS CARRY A NEW TIRE GUARANTEE
or GOODYEAR CUSTOM P.C. POLYESTER SUMMER TIRES
FRONT WHEEL ALIGNMENT
Correct CASTER, CAMBER, TOE SET SPECIAL . . . 9.95 plus parts
(Most popular models) (Limited time only)

EARLE DARLING
VICTORIA TIRE LTD.
Government at Herald St.
382-6184

VERN MACKIN

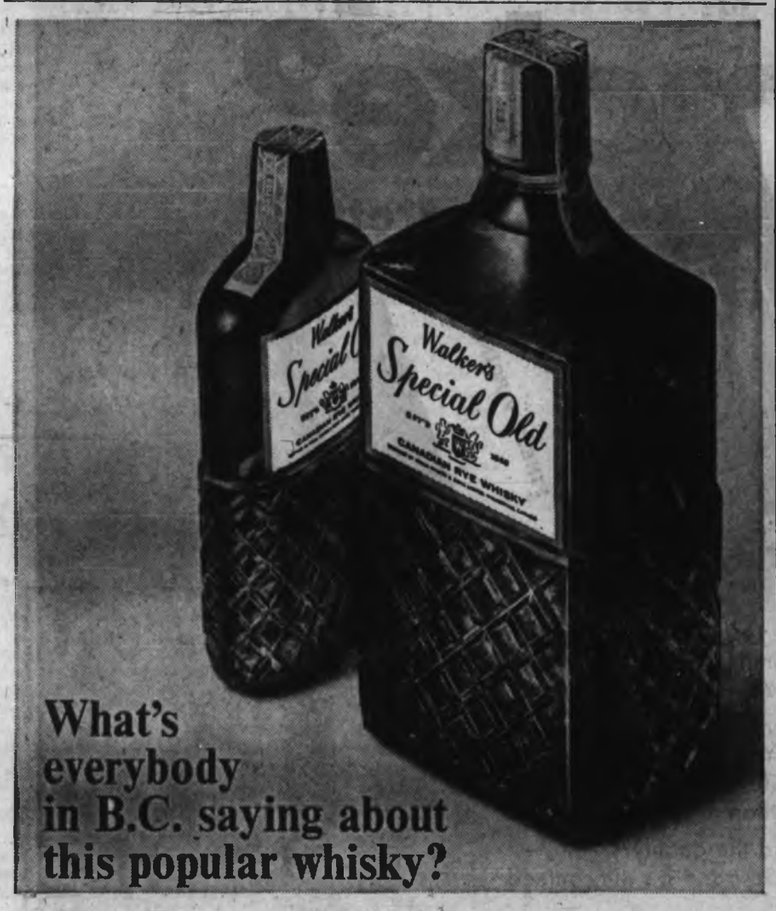

What's everybody in B.C. saying about this popular whisky?
Cheers. And you'll cheer too once you've tried Walker's Special Old. You'll like the mellow smoothness and the look of luxury. No wonder it's one of Canada's favourites.
This advertisement is not published or displayed by the Liquor Control Board or by the Government of British Columbia.

the best tobacco money can buy

Wanderers Capture B.C. Rugby Crown

KAMLOOPS — Oak Bay Wanderers from Victoria won the second annual B.C. junior rugby tournament here Sunday by scoring 12 points in the first half to defeat West Vancouver, 15-8, in the final.

Victoria's James Bay Athletic Association, winner of the championship last year, finished in fourth place after losing to Vancouver Meralomas, 15-8.

Oak Bay, playing with the wind at their backs in the opening half, went ahead 12-0 with Bruce Clarke scoring two tries, one on a 50-yard run, and Stu Wallace and Rick King scoring single trys.

West Vancouver managed to score eight points with the wind in the second half, getting a converted try and a penalty goal. Clarke completed a long Oak Bay passing attack by scoring a try for the winners' final points.

Wanderers reached the final by handing Meralomas an 8-3 Saturday setback while West Vancouver was tripping James Bay, 3-0, in the other semi-final match.

Legion Will Receive Coaching Clinic Grant

OTTAWA (CP) — The national coaches clinic sponsored by the Royal Canadian Legion at Guelph, Ont., again this year will receive a $32,000 grant from the fitness council.

Under the leadership of its former sports director, Geoffrey Dyson, the Legion for a number of years has invited coaches from across the country to Guelph to learn new methods and thus improve the calibre of Canadian coaching.

The grant to the Legion was among a number of grants for coaching seminars announced Monday by the fitness council.

Les Scouts du Canada will get $20,000 to help it train 400 scout leaders and the Canadian Association of Community Centre is to receive $17,586 for clinics at Winnipeg, Cornwall, Ont., Montreal and Bathurst, N.B.

★ ★ ★

The Young Men's Christian Association will get $16,000 for two leadership programs and the Canadian Badminton Association $9,948 for a coaching clinic at Calgary.

Other grants:

Boys Clubs of Canada, $9,109 for leadership courses.

The Canadian Association for Health, Physical Education and Recreation, $12,256 for instruction in modern educational dance and other activities.

★ ★ ★

The Canadian Rugby Union, $8,975 for coaching clinics.

Canadian Figure Skating Association, $8,000 for a training program.

Smaller grants ranging from $1,114 to $3,800 will go for coaches training in alpine, archery, canoeing, cricket, field hockey, sport parachuting, synchronized swimming, track and field, water polo, women's field hockey, wrestling and yachting.

Kentucky Derby Winner Gets Record Insurance

LOUISVILLE, Ky. (AP)—Ask the insurance company—they'll tell you what happens to the value of a horse when he wins the Kentucky Derby.

"We're increasing the insurance on Dancer's Image to $1,800,000, and that's the highest ever for a horse that's still running," owner Peter Fuller said Sunday.

"And just think," he added, "less than two months ago he was insured for only $150,000." Fuller was recently offered $2,000,000 for Dancer's Image, two-year-old champion in Canada last year.

See Derby story on Page 14.)

Albions Nip Bays In Final Minutes

Captain Peter Hannaford's hooked four with just two minutes left to play gave Albions a four-wicket victory over Oak Bay Sunday in a Victoria and District Cricket Association match at Beacon Hill Park.

★ ★ ★

Hannaford scored 18 runs not out as Albions replied to Oak Bay's declared total of 148 for eight with 149 in just under two hours. Dick Beale (45), Dave Thompson (38) and Don Hughes (28) led the victory. Hughes captured five Oak Bay wickets for 22 runs.

John Brazier, with 34 runs, Peter Richardson (29), Colin Ruffles (24) and Ian Blair (22) led Oak Bay. Walter Tate took four wickets for 36 runs.

★ ★ ★

At University School, Castaways dismissed Incogs for 90 after declaring at 137 for six.

Harry Williams, 38 runs, and Brian Rudgard, 31 not out, led the batting for Castaways while bowlers Doug Doidge (five for 16) and Dave Clarke (four for 29) led the attack. Jim Wenman scored 28 runs for the losers.

Next league match is Saturday at Windsor Park at 2:15 p.m. with Albions meeting Alcos.

Pro-Am Golf For Scotland

LONDON (CP) — The seventh international professional-amateur four-ball golf tournament will be played on three Scottish courses Sept. 24-28.

The tournament consists of four 18-hole rounds played over the Old Course at St. Andrews and two other courses.

Needham Best

ROCHESTER, N.Y. (AP) — Veteran Bill Needham of Cleveland Barons has been named winner of the Eddie Shore Plaque as the American Hockey League's top defenceman for the 1967-68 season.

Sensational Record For Debbie Meyer

VANCOUVER (CP) — Debbie Meyer, a 15-year-old swimming super-star from Sacramento, Calif., Sunday shaved a sensational 55.1 seconds off the North American record for the women's 500 - meter freestyle at the Pacific Northwest Invitational swim meet.

Miss Meyer, described by her coach as one of the brightest U.S. swimming prospects in years, far outdistanced her five competitors in the special event on the final day of the three-day meet.

She finished with a time of 17 minutes, 36.9 seconds. The old U.S. record was 18:31 and the Canadian record, though not immediately available, was far below that.

Susan Pedersen of Sacramento also shattered a North American record in winning the women's 100-metre freestyle with a time of 1:00. The U.S. record was 1:00.2 and the previous Canadian open mark, held by Marion Lay of Vancouver, was 1:00.8.

Mike Burton of Sacramento set a Canadian open record in the men's 200-metre freestyle with a time of 1:57.6. Ron Jacks of Vancouver was the previous record holder with a time of 1:59.7.

In all, 12 Canadian open records were shattered during the three-day competition. About 500 swimmers from California, Oregon, Washington, British Columbia and Alberta took part.

Soccer Royals Bow to Chicago

VANCOUVER (CP)—Reserve forward Dan Stojovic scored the tying goal with only ten minutes remaining to give Chicago Mustangs a 1-1 North American Soccer League draw with Vancouver Royals before 5,780 fans here Sunday.

Stojovic, who entered the game in the second half, caught Vancouver goalie Barry DeLong out of position and lobbed a ten-yard shot high into the open net. DeLong, who had replaced the Royals regular goalie Chris Varnavas late in the first half, had stopped one Chicago shot and the rebound bounced clear to Stojovic.

Inside-left Johnny Green had given the Royals a 1-0 half-time lead on a breakaway shot after being set up by centre-forward Henry Klein.

The draw left Vancouver in third place in the Pacific Division.

CAMPERS

CAMPERS

F-250 CAMPER SPECIAL

CAMPERS

F-250 CAMPER SPECIAL

New in stock, good selection of both trucks and campers. And Ford has a special purchase plan to suit your budget.

Trucks by Ford
Campers by Caveman—
the perfect combination

PETER POLLEN FORD
YATES AT COOK
384-1144

ready for the new way to smoke?
ready for the compact cigarette?

ready for the new way to smoke?
ready for the compact cigarette?

Compact length
You smoke a little less.
Compact price
You pay a little less.
30¢ less per carton than King Size.
And the quality?
So good it's guaranteed.

PLAYER'S Nº 6
when you're this good, you don't have to be big.

Immigrant Rate Best of Decade

OTTAWA (CP)—Canada admitted 222,876 immigrants in 1967, an increase of 14.4 per cent over 1966 and the highest number of newcomers since the post-war peak of 282,164 in 1957, the immigration department says.

The department said 64,601 of the 1967 total came from Britain and Ireland.

Italy sent 20,055 immigrants; the United States 19,028; Germany 11,779, France 10,123 and Portugal 9,509.

British Columbia drew 27,215 of the total.

Esquimalt Guards Grass

'Keep Fence Up Or No Softball'

Bullen Park will be closed for softball unless a fence protecting a newly seeded area of the park is left in place, Esquimalt council decided Monday night.

Aldermen and the municipal engineer criticized officials of the 200-member Greater Victoria Softball Association for lack of co-operation in caring for areas of the park which were reseeded at the request of ball players.

"Council and public works should make a stand, even if it means pushing softball teams out," declared Ald. Roy Elphick.

DOWN THREE TIMES

Municipal engineer William Gerry reported that a fence had been taken down three times while softball games were in progress in the park.

It was decided to hold a final meeting between the parks committee and softball association officials to ask that the fence be left in position. If it is not, games will have to be cancelled so that the grass can grow.

Mr. Gerry said $700 had been spent to get the park into shape, primarily at the request of the Softball Association.

MAY SAVE SOME

Association officials had agreed to leave a fence in place in the park to protect the newly seeded area.

"It was taken down not once, or twice, but three times," said Mr. Gerry.

He added that if the area was protected immediately, probably 10 per cent of the grass seed would be saved.

BACK STAFF

"These softball people have ignored directions and agreements," he added.

He asked council to back up the previous decision to put the fences in the park and keep them up there, and to back up the municipal staff in its efforts to safeguard council's investment.

"Otherwise, you may as well scrub the whole thing."

Ald. Gerald Horne and Ald. Elphick suggested closing the park, but Mayor Ray Bryant suggested one more meeting first to ask for co-operation.

QUICK ACTION

Following the long discussion on the $700 worth of grass seed, council took less than five minutes to give first three readings to six bylaws.

One bylaw will increase aldermen's remuneration by $25 monthly, to $1,500 annually and the mayor's remuneration by $50 monthly, to $4,200 a year.

Another set the general mill rate at 28.32 mills, an increase of two mills over last year.

Tragedy Strikes Legers

PARIS (Reuters)—Francine Panneton, about 20, daughter of Jules Leger, Canadian ambassador to France, died suddenly at her father's residence here Sunday night, Canadian sources said Monday. She was the wife of Quebec lawyer Pierre Panneton. She had been residing with her parents here for some time.

Lord's Day Act

Specific Cases Asked

Church officials should make specific complaints to the attorney-general's department about alleged breaches of the Lord's Day Act, Esquimalt council decided Monday night.

The act is a federal statute and is enforced by the attorney-general, Mayor Ray Bryant told aldermen.

"No charge can be laid without his consent, and it's up to him to decide on the degree of enforcement," said the mayor.

ACTION REQUESTED

A letter was read from Murray Henderson, secretary of the Victoria Presbytery of the United Church of Canada, asking that council take steps to enforce the act.

The presbytery is convinced, according to the letter, that one day of rest each week for worship, recreation and family life is crucial in the maintenance of wholesome personal and community life.

"It's a form letter to Victoria and all surrounding municipalities, and it deals in generalities," noted the mayor.

"I should think if there was any activity or concern in Esquimalt they should make a specific reference, not to us, but to the attorney-general."

Student Aims Stressed

B.C. student leaders met in Vancouver on the weekend to discuss their aims.

Frank Frketich, president of the University of Victoria Alma Mater Society, and Rhys Phillips, president of the B.C. Assembly of Students, were among the Victoria spokesmen.

Mr. Frketich said the conference made no decisions but stressed the need for better organization to achieve student objectives.

The B.C. Assembly of Students has been pushing for equalization grants for out-of-town students to offset their increased cost of living.

It also wants an independent grants commission to apportion university operating funds, a freeze or reduction of tuition fees, and more student representation on university governing bodies. In the high schools, the BCAS had declared itself against crowding.

Steamship Veteran Dies at 67

Longtime Victoria steamship inspector and marine engineer examiner Alfred Stephens died Monday in Sidney at 67.

Born at Portage la Prairie, Man., he moved to New Westminster where he served an apprenticeship as a machinist, and later went to sea for various shipping lines as an engineer.

He became chief engineer in the Pacific and Oriental trade.

He was appointed to the Victoria steamship inspection office early in the Second World War. He was later appointed senior steamship inspector and held office for 18 years until he retired in 1961.

Mr. Stephens is survived by his wife, Aliene; two sons, Donald of Vancouver, and Thomas of Victoria; also three grandchildren.

Funeral services will be at 1 p.m. Wednesday in Sands' Mortuary at Sidney.

Tankers Blow Up

LA PLATA (CP) — An explosion followed by fire destroyed three tankers in this Argentine port city Monday. Unofficial reports said 10 persons died and 26 were injured.

Port officials said a check among crew members was under way to establish casualties.

Baton Contest Coming May 19

An open baton contest will be held at 10 a.m. May 19 in Jubilee Hall on Fraser Street.

The contest will be co-sponsored by Greater Victoria Celebrations Association and Eileen's School of Dancing.

There's more for YOU DOWNTOWN

EATON'S

MOTHER'S DAY

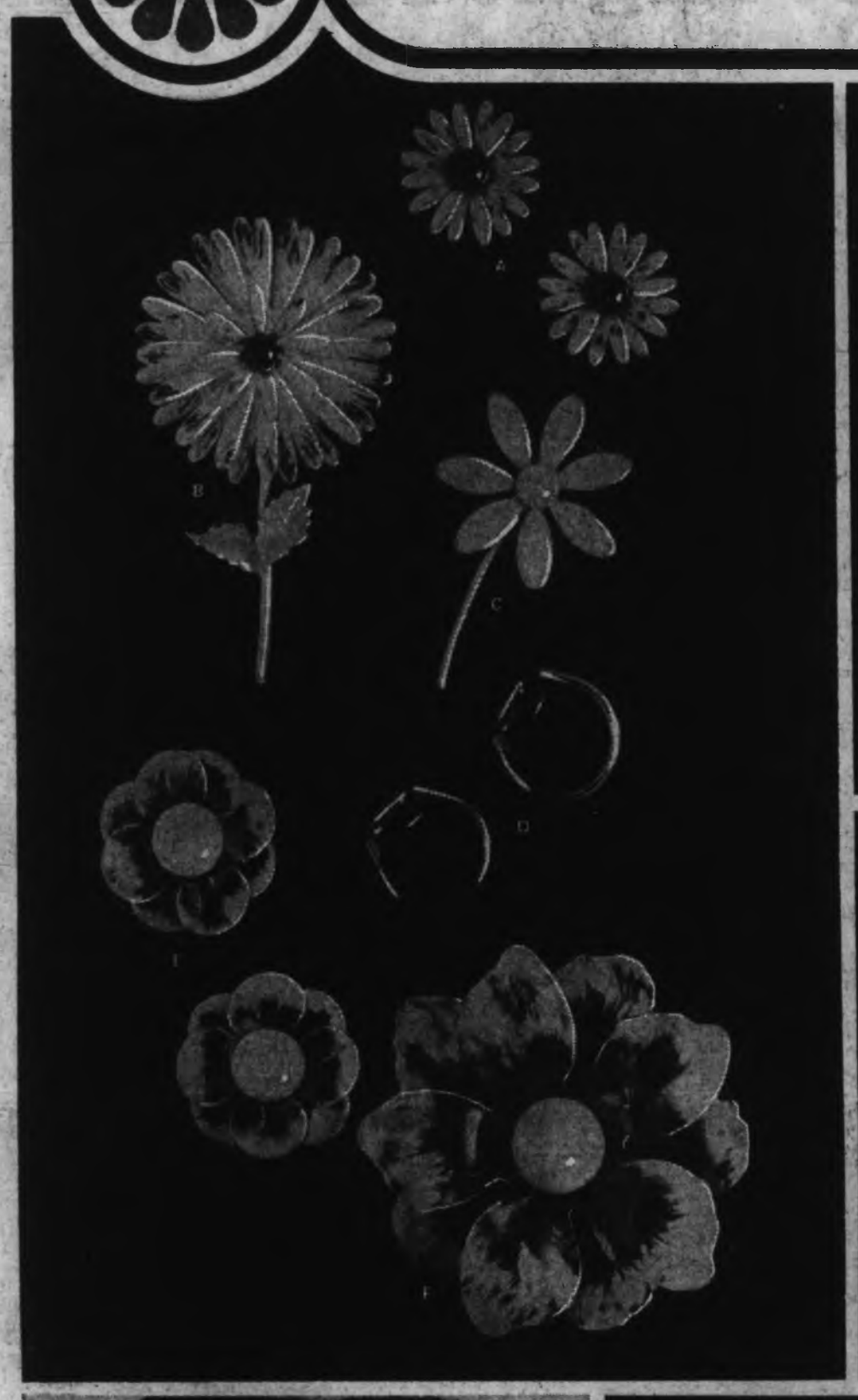

A Garden of Precious Pretenders by Coro

Because mothers have many facets, Eaton's features an assortment of new Coro jewelley to match multi moods, romantic, traditional, swinging!

Slick Black and White Ice: a glossy, fun-geared group of summer jewellery. Pins and earrings galore to add a cool accent to the warm weather wardrobe. Styled in big bold shapes, delicate minis, with translucent, enamel or resin finish. **Each** 2.00

Ageless Pearls: The creamy look of pearl with gold-tone settings in sculptured free-form design pins. An excellent accessory to suits, an accent piece for dresses, pearl pin has a place as a "basic." Several styles. **Each** 2.00

Crafted Classics: cultured pearls, channel stone sets and rosebud pins by the Corocraft "Karatclad Process." Bracelets, pins, pierced ear and pierced-look earrings in the group. All items beautifully boxed for gifts. **Each** 3.00 to 7.50

Jewellery, Dept. 215, Main Floor

BUY-LINE 388-4373/ Direct telephone line for store and catalogue orders that lets you shop in the home for items in newspaper advertising and catalogues. Phone open daily 8:30 a.m. to 5:30 p.m.: Thursday and Friday 'til 9:00 p.m. (Closed Sunday.)

LBJ Tax Increase Past Big Hurdle

WASHINGTON (Reuters)—The ways and means committee of the U.S. House of Representatives voted Monday in favor of a tax increase after blocking President Johnson's tax-increase proposal for nine months.

The committee, in a 17-to-6 vote, said the tax increase should be in the form of the 10-per-cent surcharge proposed by the president, or an increase in rates to produce a similar amount of revenue, and should be coupled with big government spending cuts.

If a straight tax increase is adopted it should yield $10,000,000,000 in its first full year of operation, the committee said.

The spending cuts would reduce expenditure by $4,000,000,000 in fiscal 1969 and slash $18,000,000,000 from future and past appropriations, the committee said.

These were the figures adopted last Wednesday by the House appropriations committee and were reported to have been worked out in consultations between senior congressmen and the Johnson administration.

The ways and means committee, headed by Representative Wilbur Mills Dem. Ark., who has long opposed a tax increase, passed a resolution saying the tax increase and spending cuts package was adopted "in light of the critical domestic and international situation."

Canadian Force

New Elite Unit May Help UN

EDMONTON (CP) — The commander of a new elite Canadian Forces strike force said Monday the 900-man regiment will be available to the United Nations and be capable of going anywhere in the world.

Col. D. H. Rochester, 50, arrived at Canadian Forces Base Namao, to start formation of the "highly elite" airborne regiment.

He told a news conference the regiment will be comprised of two infantry parachute Commando units, a light artillery battery, an engineer squadron and support units. Its main artillery armament will be the new 105-mm pack howitzers.

VOLUNTEER BASIS

Officers and men from units already established will serve in the airborne regiment for a tour of duty on a volunteer basis and will be open to air, ground and sea forces.

The unit will be based at Edmonton, replacing the Princess Patricia Canadian Light Infantry which is being relocated at Calgary.

Col. Rochester, who joined the Canadian Army in 1941, said one innovation of the regiment is training in high-altitude parachute work, involving jumps at 10,000 to 25,000 feet.

The unit will be able to move on short notice in Arctic, mountain, desert or jungle terrain as an assault force of short duration. It would be followed by longer-range, but less manoeuvrable forces.

The regiment is a sophisticated successor to the Second World War's parachute unit, and the maroon beret headgear used by them will be reintroduced for the new airborne regiment.

'Thrust-Back Collar'
TOILET TANK BALL
America's Largest Seller
The efficient Water Master instantly stops the flow of water after each flushing.
75¢ AT HARDWARE STORES

A free booklet outlining your new Government Pension Plan Survivor Benefits

Did you know that if you are like most Canadian breadwinners*, your family will now be automatically provided with a regular monthly income in the event of your death? A lot of people don't realize this. And that is why Manufacturers Life has prepared an informative booklet outlining what these benefits will mean to you and your family.

It explains how the new survivor benefits will provide a solid base for a complete security program. It will alert you to the advantage of having these new benefits properly integrated with your personal life insurance, group coverage, and other assets, to achieve both your long, and short-range objectives for family security.

Return the coupon for the free booklet "Your Canada and Quebec Pension Plan Benefits." Or, if you would like professional advice, on this subject, call a Manufacturers Life representative. You're looking at two of them right now.

**Taxpayers who have made contributions to the Canada or Quebec Pension Plan for the years 1966, 1967 and the required period in 1968. If your contributions started later, contact your Manufacturers Life representative. He will gladly let you know when your family will qualify for survivor benefits.*

K. A. Wills, C.L.U.
Representative
VICTORIA
Tel: 385-5751

L. M. Vilet
Representative
VICTORIA
Tel: 385-5751

205-68

MANUFACTURERS LIFE
INSURANCE COMPANY

Please send me your booklet "Your Canada and Quebec Pension Plan Benefits."

NAME.....

ADDRESS.....

CITY.....PROV.....

Manufacturers Life Insurance Company
Rm. 730, Bentall Bldg., 1070 Douglas St., Victoria, B.C.

There's more for YOU DOWNTOWN

EATON'S

SALE! Crease Resistant Suits Just Right for Summer Travel

Easy-Care Arnel Seersucker and Linen-Look Rayon Blends on these handsome suits Tuesday at Eaton's. Smartly tailored suits you'll wear everywhere now through summer in Arnel seersucker striped in blue, green or brown with white or in Como-linen (rayon and silk blend) woven in stripes or in plain pastel shades. The styles are flattering to both misses' (10 to 18) and half sizes (14½ to 24½), and the jackets and skirts are both fully lined to retain their smart, crisp look after hours of travelling or hot city wear. Mainstays of your summer wardrobe . . . SPECIAL

Suits, Dept. 244 and 541, Floor of Fashion

Personal Shopping Only, Please

Ordinarily 40.00 . . . You save 14.01

25.99

There's more for YOU DOWNTOWN

EATON'S

MOTHERS DAY

Enchanting Gift Ideas Selected to Show Mother You Really Care On Her Day, May 12th. Kayser's Dupont Lingerie, Sleepwear, Hosiery

Always welcomed, appreciated, worn in comfort . . . DuPont Antron Satilene slips and briefs by Kayser. This Mother's Day, why not gift mother with one of these fine lingerie sets. Pick from a wide range of styles, full slips, half slip or briefs in delicate pink or white. All mothers love luxury, especially when it's practical.

Slip of Antron Satilene. Sheer nylon on bodice, lace applique. Lace trimming the hemline. Short, 32 to 36; average, 34 to 40. Each **10.00**

Half Slip of Antron Satilene. Lace frosted hemline. Short, Small and Medium. Each **6.00**

Briefs of Antron Satilene. With lace lavished leg openings. In sizes of 5, 6 and 7. Pair **3.50**

Lingerie, Dept. 200, Floor of Fashion

Or . . . pick a pretty froth in a nightgown . . . or a sleek, flattering one. Kayser styles nightwear that's young, vibrant and up to the minute in style . . . yes, even nightwear is fashionable. And if she's well supplied with these . . . choose luxury, leg-flattering hose by Kayser. Either way you'll win her heart.

A. Tega Mini Sleepwear in Antron Satilene—Square neckline outlined with dainty embroidered daisies and cross-over front panel that fastens at shoulder bow. Sizes S.M.L. in lime drop and pink. Sale **9.00**

B. Dainty Shift Gown in Antron Satilene is trimmed at neckline, armholes and hemline with ecru lace. Lace applique trim the bodice front and bow accents scooped neckline. Sizes S.M.L. in sunny yellow. **10.00**

C. Short Shift Gown in Antron Satilene has front pleat outlined in ecru lace. Lace trim is repeated at armholes, neckline and hem, and tiny self bows accent front bodice of this dainty gown. Sizes P.S.L. in sky blue. Sale **12.00**

D. Elegant Shift Gown of Antron Satilene is styled with elbow length kimono sleeves outlined in lace from a deep squared neckline also trimmed with ecru lace. Sizes S.ML. in Caribe blue and jelly bean pink. Sale **10.00**

Lingerie, Dept. 200, Floor of Fashion

Cantrece . . . Clings like a Summer tan!

"Pin Money" Cantrece with nude heel, smooth dress sheer knit. Tender Beige, Burnt Sugar or Mocha. Sizes 8½ to 12. Pair **79c**
3 pair 2.28

Eatonia Cantrece with looped toe, nude heel. Tender Beige, Burnt Sugar or Mocha. Sizes 8½ to 12. Pair **1.00**
3 pair 2.88

Vanity Fair Cantrece—Plain knit, 15 denier with reinforced heel and toe. Sizes 8½ to 12. Tender Beige, Mocha, Pair **1.39**
3 pair 4.00

Vanity Fair Cantrece in walking sheer. Tender Beige. Sizes 9 to 11. Pair **1.50**
3 pair 4.35

Hosiery, Dept. 201, Main Floor

BUY LINE /388-4373

Direct telephone line for store and catalouge orders that lets you shop in the home for items in newspaper advertising and catalogues. Phone open daily 8:30 a.m. to 5:30 p.m.: Thursday and Friday 'til 9:00 p.m. (Closed Sunday.)

There's more for YOU DOWNTOWN

EATON'S

MOTHER'S DAY

A Scent to Surround in Beauty

A "Veil of Arpege" or "My Sin"

. . . by Herdt Charton. A scent that makes a woman feel as beautiful as she is . . . totally feminine! Choose it in this cream form fragrance. A smooth, butter-textured cream that smooths into her skin . . . so her fragrance becomes a part of her. **Special**, each **2.25**. Also available at **5.50** and **9.00**

Light, and Ever-so Enchanting

The Charm of "Je Reviens"

A perfume from Paris where beautiful women are an institution . . . and fragrance plays a major role. This light, lovely scent is loved by discriminating women the world over . . . now offered in a special size just in time for Mother's Day. 2¼-oz. cologne. ½ dram perfume. Both for **4.75**.

From the House of Faberge . . . the Mysterious, Unpredictable Tigress

Perfume or cologne, dusting powder or soap . . . the fragrance of Tigress, lingers. And, there's a breed of tigress designed expressly to please a Mother on her day. All handsomely gift boxed.

Perfume—By the dram for her handbag. Dram **5.50**

Tigress Triplet — Includes talcum, soap and cologne. Each **4.75**

Cologne Extraordinaire — A subtle scent to splash on after the bath. Each **4.50**

Dusting Powder—Soft, and silky . . . a film of dusting powder for after bath. **3.75** or **5.50**

Soap—Three in a box. Box **4.50**

Single Bath Bar—In plastic case. Each **1.50**

Imported Direct from Cologne on Rhine in Germany, 4711

Light . . . like a summer breeze . . . refreshing, like a cool dip in an icy mountain pond . . . that's the scent of 4711. The perfume scent that sees the young, vital, involved-with-life side of a woman.

Eau de Cologne — Refreshing with a hint of citrus. Lasts for hours. From **1.35** to **12.00**

Decanter Bottles — Filled with cologne. Enhance the vanity. From **3.75** to **11.50**

4711 Tosca Cologne — A dreamy scent inspired by the bright outdoors. From **1.35** to **6.50**

Talcum Powder—Each **1.35**

Bath Salts — For a relaxing, softly scented bathtime. Each **3.00**

4711 Rhine Lavender—As feminine a cologne as you'll find anywhere. From **2.00** to **4.00**

Tosca Perfume—From **2.50** to **6.50**

Stick Cologne—Each **1.50**

Soap—Lavender or 4711 in three individually wrapped cakes. Hand size. Each **2.75**. Bath size. Each **4.50**

The Fresh, Young Fragrance

. . . That's "Muguet de Bois"

For the woman who's vibrance denies her age . . . a youthful fragrance to make her the centre of a wonderfully new, spinning world. Muguet de Bois is the choice of the woman who is glad to be one . . . the cherished fragrance of the "ever-young".

A. Spray Perfume de Toilette—Each **4.00**

B. Talc—Each **1.75**

C. Solid Cologne—Each **2.00**

D. Dusting Powder—Each **3.00**

E. Perfume—Each **5.00**

F. Spray Mist—Each **4.75**

Cosmetics, Dept. 212, Main Floor

BUY LINE /388-4373/

Direct telephone line for store and catalogue orders that lets you shop in the home for items in newspaper advertising and catalogues. Phone open daily 8:30 a.m. to 5:30 p.m.: Thursday and Friday 'til 9 p.m. (Closed Sunday.)

The Daily Colonist.
(ESTABLISHED 1858)

SECOND NEWS SECTION — VICTORIA, BRITISH COLUMBIA, TUESDAY, MAY 7, 1968 — PAGE SEVENTEEN

—Robin Clarke

Ookpik and Storm—just good friends

Snowy Owls No Love Doves

They Don't Give a Hoot

Those who say love is for the birds obviously haven't been talking to Ookpik and Storm.

For Ookpik and Storm have apparently been just good friends during the year-and-a-half or so they've been penned up together.

★ ★ ★

And, as everyone concerned knows, Ookkpik and Storm are birds—boy and girl Arctic snowy owls, although this difference seems to have escaped them.

Those who have observed them closely say the two owls just don't seem to give a hoot about romance.

Michael Miller, a taxidermist with the Provincial Museum, caught them in the winter of 1966 and began wondering right away whether they would mate in captivity.

★ ★ ★

The answer was negative during the first spring season the owls spent together in the pen.

Right now Mr. Miller is working in Juneau, Alaska, during a three-month leave of absence from the museum and his father, Douglas Miller of 3577 Emard Terrace, is doing the owl-watching.

Asked if the birds had shown any inclination toward romance, Mr. Miller's first answer was a fairly definite "no."

Then, after a moment's pause, he added, "Well, at least there is no sign that they have."

Otherwise they are healthy, docile and friendly.

Oh, for those who were wondering—Ookpik is the boy and Storm, the girl.

And maybe someone had better explain that to Ookpik and Storm.

May Be Extended

Board Examines Drugs Program

By BILL STAVDAL

School board officials have begun assessing a series of drug education programs run last week mainly by senior high school students.

Teachers and principals were excluded as more than 4,500 Grade 11 and 12 students saw two movies on drugs and debated the drug problem.

Nineteen adults, expert in nine fields, were on hand for students who wanted to talk to them.

WITH STUDENTS

The drug education program was set up by the Greater Victoria school board in consultation with student leaders, following disclosure that experimentation with drugs was becoming common in the schools.

In March, two student spokesmen from each of the five senior high schools, plus St. Ann's Academy, met school district staff members, and Trustees Peter Bunn and John Porteous.

The students voiced the consensus that about 25 per cent of teenagers had tried some form of drug experimentation, from pep pills through marijuana to LSD.

MOVIES CHOSEN

At a later liaison meeting between adults and teenagers, the students chose two movies for screening in the schools: Pit of Despair, and LSD—Insight or Insanity.

"The program has to involve the students or we might as well save the effort," Mr. Bunn said recently.

Last week, students spent an entire afternoon viewing the films, then debating the issue under student discussion leaders.

ADULTS ON HAND

The adult consultants were on hand in the hallways to provide information if they were asked.

The adults represented the fields of psychiatry, psychology, medicine, pharmacy, the clergy, social work, the police, hospitals and the B.C. Narcotics Foundation

Parents were given the opportunity to withdraw their children from the drug program, said E. G. Callbeck, co-ordinator of special service, but only one did.

EVALUATING

This week students and adult participants will begin evaluating the experiment, Mr. Callbeck said.

"We're going to try to improve the program and take it into the junior high schools next fall," said Mr. Callbeck.

Skillings Returned As Prime Minister

Prime Minister Skillings is back in office at Victoria High.

Roger Skillings, 17, son of the B.C. trade and industry minister, was re-elected by acclamation Monday by the Vic High student parliament.

Last week, while Roger was absent, he and his cabinet were defeated in a confused vote on a motion of confidence.

The young student leader said Monday that he regarded the incident as a lesson in parliamentary procedure.

"I'm sure this will make everyone take care he knows what he is voting for," he said.

Saanich Opposes Second Drive-In

Saanich council Monday night unanimously rejected an application to rezone property on Wilkinson Road for drive-in theatre use.

The application, submitted on behalf of Famous Players Canadian Corporation Ltd., had been previously recommended for approval by the Saanich Advisory Planning Commission.

Ald. William Noel told council "it's going to take a lot of convincing for me to support this application."

A resolution to the Union of B.C. Municipalities convention, proposed by Mayor Hugh Curtis and Ald. Edith Gunning, was referred to the lands and planning committee.

The resolution would urge senior governments to take steps to curb land speculation. It would point out that land speculators are obtaining disproportionate returns on the sale of unimproved property and that much of the value in land which accrues from the prospect of development should rightfully be the property of the community, not private individuals.

It would urge that a substantial portion of any tax or development charge which might be levied on profits resulting from the enhanced value of land at the time of sale, be returned to the municipality or regional jurisdiction to be used for continued community improvement.

Grit Nomination Rerun Set for May 16

Esquimalt-Saanich Liberals will have a rerun of their nominating convention May 16, it was learned Monday.

Mortimer

Teacher William Haley and James Campbell, a Saturna Island sheep rancher, have confirmed they will seek the nomination at the meeting, the time and place of which has not been decided.

The May 16 date was set by provincial Liberal officials during the weekend. They earlier invalidated the nomination of James Gorst as the party's Esquimalt-Saanich candidate, on grounds insufficient notice was given of the April 23 meeting.

Mr. Gorst, a taxi operator, has not indicated whether he will seek the nomination again.

Mr. Haley, 35, teaches social studies and history at Colquitz junior high. He was raised here and received his degree from the University of British Columbia.

ON SATURNA

He is immediate past president of the Victoria Liberal Association.

Mr. Campbell, 49, has lived on Saturna Island for 23 years, where he's traditionally in charge of the annual lamb barbecue festivity.

In the meantime, Liberals in Victoria constituency will hold their nominating convention tonight in the War Amputees Hall. Incumbent David Groos has announced he will allow his name to stand, and the expectation is that he will be unopposed.

Studies Show Feasibility

Link to Mainland In Tory Platform

For the Conservatives of Victoria riding, the federal election campaign started officially Monday night with a serving of piping-hot Dixieland jazz, equally hot coffee, dainty sandwiches and not-so-dainty words about Prime Minister Trudeau.

Candidate Eric Charman, making his second attempt to win federal seat, received his loudest cheers when he said that, if elected, he would fight for a permanent link to the mainland. He said studies were made which convinced him such a link was feasible.

★ ★ ★

He also told the crowd of a reported 570 persons he sees cracks in the image that has been created for Mr. Trudeau.

"If youth is a requirement for the day," said Mr. Charman at the opening of his campaign headquarters at Fort and Quadra, "I would like to state for the record that I am actually 12 years younger than Mr. Trudeau, and that I actually know my own age."

★ ★ ★

(It was a dig at the leadership campaign last month which listed Mr. Trudeau as 46 and the report afterward that he was really 48.)

Conservative headquarters, housed in a one-time automobile show room, presented a strange picture just before the scheduled 8 p.m. opening.

Early arrivals, most of them past middle age and some walking with the help of canes, ringed the large room in chairs and waited for something to happen.

From one corner of the room a trombone gave a sorrowful cry. It was joined an instant later by a sweet trumpet and before anyone knew what was happening, the Dixieland band of Irving Lozier was assaulting the ears of the older party supporters with authentic jazz.

"I certainly hope we aren't going to have to listen to too much of that," said a man who identified himself as W. H. Look.

★ ★ ★

"Why so downhearted?" said another man. "You want a leg show?"

"No," said Mr. Look, "but I didn't come here expecting a music hall."

"Who did?" asked an aging man.

At this point, a little man with white hair dropped coffee dangerously close to the feet of two middle-aged women. One of the women smiled politely and the other fixed him with a murderous stare.

★ ★ ★

It was shortly after this that Mr. Charman, through with a vigorous hand-shaking tour of the big room, moved to the platform to tell his supporters he was sure of victory.

After all, he had a head start on his opponents, he said. He was nominated last January and the other parties hadn't got around to their nomination meetings yet.

But there seemed little doubt among those present that the Liberals will nominate incumbent David Groos.

★ ★ ★

Mr. Charman attacked what he called the Liberal image-making machine and said it had done nothing to solve such problems as unemployment, high cost of living and government spending.

" ... An image machine which has not been able to run at a greater pace than the galloping inflation which confronts the nation," he said.

Of the new prime minister, he said:

★ ★ ★

"A man who, until three years ago, decided that extreme socialism was the order of the day for this nation, and yet now he tells us he has changed his views on that score."

He doubted Trudeau's ability as an administrator. He had, he said, been unable to form a cabinet without losing some of the key men of the country.

Gordon

Seen In Passing

Gordon Harvey working on his lawn mower . . . (A toolmaker at the dockyard, he lives at 515 Richmond with his wife, Barbara, and their two children, Gordie, 13, and Steve, 9. His hobbies are fishing, hunting and water skiing.) . . . Angela Gould arguing about flying saucers . . . Jim Pomeroy walking in the rain . . . Norm Pite watching in interest . . . Dorothy Todd trying to speak French with a southern accent . . . Bernie Winstanley saying the wrong name . . . Jean McLeod talking about haunted castles in Wales . . . Wes Adams congratulating a friend . . . Bill Stone reading about the Wars of the Roses.

Plan Ahead

A five-year program of objectives will be drawn up by the B.C. Library Association following a weekend convention in Victoria. About 175 delegates meeting in the Empress Hotel approved the five-year plan.

RCMP Man Steps Up

Geoffrey Mortimer, administrative officer at RCMP E division headquarters in Victoria, has been promoted to chief superintendent, Assistant Commissioner G. R. Engel announced Monday.

Chief Superintendent Mortimer, 1540 Shasta Place, is the son of the late Superintendent Walter Mortimer, RCMP. His mother lives at 2179 Beaverbrooke Place.

★ ★ ★

He joined the force in June, 1937, and was stationed at various points in the Prairie provinces and at Ottawa before coming to Victoria on Aug. 1, 1967.

He is a graduate of the University of Alberta, and in 1966 he was commanding officer of the new RCMP Training Division at Penhold, Alta., when it opened.

Save-Quebec-Shipyard Bid Irks Victoria Unionist

A move by Ottawa and Quebec cabinet ministers to save a Quebec shipyard caused some ill feelings here Monday night.

Neil Hindle, business agent for the International Brotherhood of Boilermakers in Victoria, felt it was too bad politicians hadn't shown the same concern before the Victoria Machinery Depot shipyard closed here last October.

'JUST SOCIETY'

Lack of contracts was blamed for the closing.

"It seems that in B.C. we're completely isolated from the 'just society' of which Prime Minister Trudeau speaks," he said.

Federal Manpower Minister Jean Marchand and Quebec Minister Without Portfolio Jean-Marie Morin, have agreed with Quebec Liberal leader Jean Lesage that steps should be taken to prevent the closing of the George T. Davie shipyard at Lauzon, just outside Quebec City.

The politicians told a Confederation of National Trade Unions conference that there should be federal and provincial co-operation to keep the company open.

In Victoria, Mr. Hindle said he was convinced that Quebec had special status with the federal Liberal government.

He repeated the claim that there should be a national shipbuilding plan to prevent the death of the industry.

'PRICELESS HERITAGE'

"There has to be legislation put on the books to save the industry, to save this priceless Canadian heritage."

He said both federal and provincial politicians here had been lax when approached for help to save the VMD yards.

"Politicians in Eastern Canada have beaten the drums far more often and more effectively," he said.

He said he was concerned now with the fact that there have been "drastic cutbacks" in employment at the Yarrow Ltd. shipyard.

DELVE LATER

Victoria federal Conservative candidate Eric Charman said Monday that there were different situations surrounding the shipyard picture in Quebec and at VMD.

"There are at least 1,000 employees in Quebec who can lose their jobs," he said.

Mr. Hindle said more than 400 workers were affected by the Victoria closing.

Mr. Charman said he intended to delve into the whole shipbuilding picture later in his campaign.

Slave Day Nets $800

Slave Day at Oak Bay senior high school on Saturday raised more than $800 to help handicapped children, principal John Wallace said Monday.

The event was organized by the students, who offered themselves to the public to perform odd jobs. Proceeds will aid the Lake Cowichan Camp for Handicapped Children.

Defence Test This Week

Air defence forces of the North American Air Defence Command will participate with U.S. Air Force bombers of the Strategic Air Command in a joint training exercise overflying southwestern Canada, and northwestern, western, southwestern and midwestern United States, Thursday night and early Friday. SAC B-52 bombers will fly over B.C.

Fishboat, Two Men Missing in Strait

The 35-foot fishboat Emu, blown off course while enroute from Sooke to Maple Bay, was the object of a sea search Monday.

Air Search and Rescue sent the coast guard cutter Racer into the search Monday afternoon, but there was no sign of the missing craft with Robert Budd, 1082 Jenkins Road, and William Ossley, 34 San Jose, aboard.

BLOWN OFF COURSE

Saturday night one of the boat's occupants phoned his home presumably from San Juan Island to say the boat was all right but had been blown off course.

He planned to wait out the weather, then proceed to Maple Bay to fish.

The weather improved Sunday and Monday but the search turned up nothing.

The U.S. Coast Guard was informed and searched ports and the shore on their side of the line but were unable to turn up any clues.

WHITE BOAT

The Rescue Co-ordination Centre plans a search today by aircraft and COGS Ready. The U.S. Coast Guard will also use an aircraft to search American waters.

The Emu is white with grey trim bearing the number 197863.

Anyone with information on the whereabouts of the craft or its occupants has been asked to phone the Rescue Co-ordination Centre collect at 738-2111 or Colwood RCMP at 478-1777.

With Salvation Army

Frightened Girl Finds Kindness

Jane was only 17 and the city looked awfully cold and impersonal to a small-town girl.

Her story wasn't new. It was no different from what had happened to 45 girls from Greater Victoria last year.

But to Jane the story was new, and terrifying. She felt betrayed, abandoned, frightened. She should have told her parents. They would have helped. But she was ashamed and kept her secret to herself.

SIMPLE CALL

In the city she would be away from people she knew. Despite the frightening crowds, the people who couldn't care less, she felt a sense of postponement, perhaps of understanding.

And she did find kindness and understanding. Just a simple anonymous phone call brought her help.

She was taken to a Salvation Army home for unmarried mothers. There she found the companionship of others like herself, an atmosphere of understanding free from censure.

APPEAL BEGUN

The Salvation Army has a lot of it. You could ask the 45 girls from Victoria.

It takes money to provide these and other services. The Army's Red Shield Appeal has just begun.

The goal is $70,000. By Monday night, $18,132 had been collected.

PERSONAL MENTION

By Dorothy Wrotnowski

In the strict sense of the word, retirement means a retreating or receding from a place or position—a withdrawing into seclusion or privacy or withdrawing from circulation.

•

None of this fits for Anne McDonald who retired April 30 from D'Allairds where she had been for 30 years.

"I thought you would have to get married or have a baby for all the fanfare," says Anne, who has been given a lot of parties by her friends.

In fact she doesn't really know what it feels like to be retired as there has been something on for her almost every day. The main thing so far is that she doesn't have to get up so early in the morning.

Anne was taken completely by surprise when a group of her original Victoria friends gave a smorgasbord supper at the Rembrandt, up in the rooftop lounge.

They tell me the table was a sight—all pink and white carnations and glads. There was a big turkey and lots of salads. All the friends had brought their own specialties—"some of these smorgasbord places should have been there" says Anne. And then her friends knew what Anne liked—"just a little dressing and no butter."

Dorothy Jackson, Mary Bagley, Audrey Kraeling and Jean Duff were the originators of this party and to complete the surprise **George Kraeling presented a radio clock to Anne for all those present.**

Friends Gather Around

Other friends at the party were **Helen Becker, Lilly Begley, Clifford and Mary Cruickshank (Anne's brother-in-law and sister from Seattle) John and Ruth Evans, Laura Foster, Ted and Nessy Hart, John Jackson, Lynn and Vivian Kraeling, Alf and Min Longley, Len and Bessie Palmer, Leonard and Alice Parkin, Al and Eileen Sheard, Percy and Chris Sherwood, Sheila Stewart, Mary Begley, Yves and Lona Le Corre, Mr. and Mrs. J. Rogers and Mr. and Mrs. T. Liebel.**

The Jolly Girls Bridge Club of which Anne is a member and who are all curling enthusiasts, surprised her at a dinner party out at the Deep Cove Chalet and presented her with a set of B.C. jade earrings.

At this party were **Helen Becker, Sheila Steuart, Eileen Eldridge, Betty Stubbs, Laura Foster, Dorothy Fukuyama, Marian Munroe.**

D'Allairds, the firm, gave a dinner for Anne at the McPherson restaurant. Fellow staff members did their share, too. They had a present for Anne at the end of each course.

There was a scrapbook with pictures of Anne at the age of seven and entitled This Is My Live containing highlights of Anne's career.

Then there was a framed testimonial with six gold stars, an orchid in a brandy snifter and last but not least, a black diamond dinner ring.

Retirement Still Far Off

At this dinner were **Joan Riome**, store manager, **Vicki Bell, Bess Turner, Helen Herrill, Ruby Russell, Kay Ormiston** and **Verena Zeller.**

Now here is the nicest part of the story. Anne McDonald is a good ten years under the retirement age of 65. She doesn't tell her age but I know, via the grapevine, and by her own admittance that she is way under the 60 mark.

So how did she come to retire?

Anne herself hadn't even thought much about retirement as it was such a long way off.

Last January after D'Allairds board meeting (there are 30 stores in Canada) Anne was phoned by a director from the East to ask if she would like to retire as it could be made possible. No pressure, she was more than welcome to stay if she wanted.

After a few days' deliberation, Anne decided the idea was OK.

A letter from **R. E. Connolly**, president of the firm, tells Anne that they are sincerely grateful for her help in making D'Allairds grow and prosper during the years.

Anne is almost stunned by the firm's generosity to her. They are paying her a very livable wage, keeping up her Canada Pension payments, her D'Allairds pension payments, her medical payments and just all the services she would have been contributing to if she had kept on working. And she still has her managerial discounts anywhere in Canada.

Pleasant Cruise to Come

"I'm a real gadder," says Anne who has a lot of friends and interests. She has already started in to garden a bit and proudly showed me two sequin sweaters, one turquoise the other pink, that she had made herself. And in the corner of the living room in her snug little home on Doncaster Drive, there is a colorful resin-based lamp and a spray of grapes. There is also a hand-embroidered peacock framed picture on the wall. All her own handiwork.

On the 14th of this month Anne and her sister, Mary Cruickshank of Seattle, are off on a holiday to Sacramento and San Francisco.

Then in mid-July she will join **Cliff and Mary Cruickshank** for a cruise in their 50-foot Mar-Cliff IV, built by Cliff.

After the month-long cruise, Anne thinks she might do volunteer hospital work or some such charitable effort.

There was quite a farewell party on Saturday night for two young men, **Alan Holmes** and **Brian Conroy**, who left Monday on an extended trip for which they have saved every penny for quite some time.

It was a family dinner at the Princess Mary for the son of **Mr. and Mrs. Peter Holmes** and **Mr. and Mrs. J. T. Conroy.**

The dinner party which ended with a large triple cake was also to celebrate the birthday of Alan's younger brother, **Danny** who was 18 last Friday.

Also at the dinner party were Alan's grandmother, **Mrs. E. G. Holmes**, brother **Ronnie** and Brian's sister **Elaine Conroy.**

The two friends left by train for the east so that they could see something of Canada before flying to London where they will be met by relatives.

First they will tour England and then expect to visit on the Continent. They will be looking the situation over before deciding on hitch-hiking, bus or train travel.

—Robin Clarke

Anne McDonald (See Personal Mention)

Ann Landers

Dear Ann Landers: I just finished the column in which you staunchly defend the medical profession. The reader cites a number of instances involving members of her own family where doctors goofed and you very politely tell her that no human is infallible and that, unfortunately, when a physician makes a mistake somebody becomes terribly ill or dies. This is advice?

I am enclosing in my letter to you a clipping from the London Sunday Times. It reports one of the most interesting errors of all time. A surgeon in Birmingham, England, amputated the wrong leg. I agree with you, Ann, that no human is infallible and I can understand certain kinds of "mistakes" but this is ridiculous. Have you the courage and decency to print my letter? I shall watch the paper with great interest.—A READER

Dear Reader: Thank you for your letter and for the clipping. Outrageous mistake? Unquestionably so. But the comments of the 75-year-old widow who is now legless were far more deserving of notice than the doctor's mistake. She said, "Whoever it was who made the operating error probably saved hundreds of lives before he got to me. I happened to be the unlucky one. But as, I told them at the time, we all make mistakes and I am not going to have one word said against him."

What a sterling example of true charity!

Advertisement

Beauty Advice

". . . . I have never yet seen a finer method of improving the complexion. Wrinkles are smoothed, dryness is checked, blemishes vanish and the skin takes on a healthy, youthful look . . ." (Extract from a report by Margaret Merril suggesting the use of the moist tropical oil of Olay as a powder base.) Most druggists are now able to obtain supplies of this oil which gives glorious loveliness to the skin.

Montague BRIDGMAN Ltd.
China · Crystal · Gifts

Illustrated are only 2 of 20 exclusive Birks Patterns

Convenient Budget Terms Available

706 - 708 YATES ST.

BIRKS JEWELLERS

382-4241

The Scent-imental Gift

FRESH FLOWERS

For Mother On Her Special Day

OUR MOTHER'S DAY SPECIAL
A lovely wicker basket of Roses, Lily of the Valley, etc. .... $6.00 and $7.50

The ISLAND FLORIST

745 FORT STREET 383-0743 or 385-3113

FLOWERS WIRED ANYWHERE

ERMA BOMBECK Helps Breadman

Row, Row, Row Your Boat

Exercise to me has always been a spectator's sport . . . which would certainly explain why I need a tank of oxygen when I walk the garbage to the can.

The mornings usually find me sitting in my chair with a cup of coffee and a sweet roll and talking back to those narrow-hipped men who exercise on television.

"Come on, Mom," he says, beckoning me from the tube, "you've got to get into that bathing suit this summer, remember?"

"I'll fill my bathing suit, Leroy, you fill yours," I snarl. "AND DON'T CALL ME MOM!"

* * *

"Let's work to day on those old, tired muscles and streeeeeeeetch ... come on ... pinch yourself ... go ahead ..."

"I feel like a fool," I say, setting down my cup.

"Feel that?" he continues. "Lard! Pure lard!"

Had it not been for old snake hips I probably would never have bought the rowing machine in the first place. As it turned out, I decided I would row for 15 minutes each day and with a lot of luck by summer, men would nudge one another on the beach and whisper, "She didn't get a build like that sitting in dry dock!"

* * *

The first day was a snap. I put on a record by Sammy Davis, Jr., and together we rowed wildly across the living room ("Gonna build a mountain"), into the hallway ("Don't know how I'm gonna do it") and eventually scooted by the kitchen window where I yelled recklessly "We're goin home, Sammy."

I looked up and framed in the window, his face frozen with disbelief, was the breadman. Without breaking my stroke I yelled "Bon voyage," and headed toward the broom closet.

The second day I couldn't turn over in my bed. My mind commanded my legs to slip across the sheets and fall over the side, but my legs answered with "You crazy or something?"

My back felt like someone had broken it, then tried to Scotch-tape it back together. My legs felt like they had been to a Polish wedding reception for three days. In my heart, I knew I would never stand tall again.

* * *

I eased my way out to the kitchen and for the want of a seat close to the floor, dropped into the rowing machine. "You'll never beat Cornell with your feet hanging over the side," said my husband. I wanted to hit him.

I put on a waltz by Lawrence Welk and painfully began to row. Slowly through the living room ("When I grow too old to dream") to the hallway ("I'll have you to remember") and finally into the kitchen where you-know-who was peeking cautiously into the window. "Remember the Titanic," I gasped and rowed slowly toward the broom closet.

Today I'm still rowing and I'm still a wreck. My only comfort is that I may have solved the breadman's drinking problem.

Big Cash Prizes For CNE Entries

TORONTO (CP) — About $6,000 in cash prizes and special awards from business will go to winners in this year's Canadian National Exhibition women's division competitions. Best entries in the home craft, handicraft, baking and preserving contests will be on display in the division's new headquarters in the Better Living Centre during the exhibition.

Dairy foods go with good living

Simple desserts can be a tremendous success when they start with ice cream...an even greater success when that ice cream is turned into a stunning sundae creation.

Pick a wild new flavor like spiced grape. Combine ⅓ cup sugar, 2 tablespoons cornstarch, ¼ teaspoon nutmeg and ⅛ teaspoon cinnamon. Stir in 2 cups grape juice and cook, stirring constantly until thick and clear. Add 1 tablespoon lemon juice; chill. Makes pretty parfaits with vanilla ice cream.

Throw convention to the wind. Substitute skinny drinking glasses for parfait dishes and try a ruby red raspberry sauce. Thaw a 15-ounce package frozen berries. Combine 1 tablespoon sugar with 4½ teaspoons cornstarch, add berries and cook over low heat stirring constantly until thickened. Tart and refreshing!

Sundaes come as pies too! Fill a chocolate crumb crust with two pints of coffee ice cream and serve with a thick fudge sauce. Or fill it with vanilla ice cream and serve with this smooth rum and butter combination.

1 cup lightly-packed brown sugar
¼ cup corn syrup
⅔ cup light cream
⅛ teaspoon salt
2 tablespoons butter
1 teaspoon rum flavoring

Combine all ingredients except flavoring. Simmer over medium heat, stirring constantly until slightly thickened. Stir in flavoring. Cool.

Note: Results will not be satisfactory unless butter is used.

Dairy Foods Service Bureau

Prepared by the Home Economists of THE CANADIAN DAIRY FOODS SERVICE BUREAU 30 Eglinton Avenue E., Toronto 12, Ont.

Are Friends Dropping Fat Hints?

• TRIM YOUR WAISTLINE BY 2 TO 4"

• REDUCE HIPS 2 to 4" LOSE 1 to 2" FROM THIGHS

• REDUCE & RESHAPE CALVES ½ to 1½" TRIM ANKLES 1" OFF

Swing into Spring

With a Swimsuit Appearance

enroll TODAY for only

75¢ Per Visit

this is the total average cost if you enroll today on a course designed individually for you.

Change What You Are! Reduce at the Spa!

Spot Reducing
Weight Loss
Toning, Firming . . .
Stop wishing
Start Slimming

ALL OF THE FOLLOWING FACILITIES ARE INCLUDED IN YOUR MEMBERSHIP AT NO EXTRA CHARGE

- Ultra modern Health Club for men
- Luxurious figure contouring salon for ladies
- Patented Electrical reducing machine
- Mechanical body Reproportioning machines
- Mild progressive resistance exercising apparatus
- Figure contouring and firming machines
- Magic profile facial machine
- Hydro-Swirlpool treatments
- Finnish Sauna steam room
- Hot Mineral Baths
- Private dressing booths
- Private lockers
- Personal service

FACILITIES SHOWN BY APPOINTMENT

HOURS: MONDAY THRU FRIDAY 10 A.M. TO 10 P.M.
Sat., 10 a.m. to 6 p.m.—Sun., 9 a.m. to 5 p.m.

AGE IS NO BARRIER

385-0732

1315 GOVERNMENT ST.

The Spa Health Clubs

HEALTH SPA

Ceremony Tops Off Years of Work, Study

Sunday was the climax of three years of hard work and study for 65 graduates of Royal Jubilee Hospital School ofNursing when they received diplomas and pins at a colorful graduation ceremony in the Royal Theatre. The highest award, the Robert S. and Patience Day Memoria Scholarship, was presented to Thora Paisson of Victoria. Members of the January class (at left) who received their diplomas and pins at the ceremonies, are shown in this pre-graduation picture. They are, from left, in front row: Jacqueline Murison, Virginia Beach, Virginia; Carol Rainka, Alma, P.E.I.; Linda Fullerton, Patricia Blyth, Diane Stewardson, all of Victoria; Joan Frewing, Bolivia, South America; Mary Joanne Boutilier, Lorlie, Sask.; second row, Judy Schroyes, Elsa, Yukon Territory; Thora Paisson, Victoria; Maria Heyd, Duncan Marilyn Craig, Victoria; Helen Thomson, Glasgow, Scotland; Louise Oppel, Courtenay; Lorna Litwen, Cumberland; Jo-Marie Allen, Port Alberni; Vickki Jacques, Duncan; Sandra Law, Vedder Crossing; Trudy Richardson, Irene Ancelet, both Victoria; third row, Pamela Watson and Marlene Richardson, Victoria; Faere Dayle Houghton, Duncan; Robin Pettit, West Vancouver; Joan Anne Williams, Victoria.

Clubs and Societies

CWL Diocesan Council Meeting Up-Island

The Year of Human Rights —Share your Bread with the Hungry, is the theme of the 41st annual convention of Victoria Diocesan Council of Catholic Women's League to be held May 8 in Courtenay.

Mr. John Pitt of Windsor, Ont., who is active in the Christian Youth Movement, will be guest speaker at the afternoon ession. Bishop Remi De Roo will be the speaker at the banquet in the Native Son's Hall, at 6:30 p.m.

All the sessions will be held at the Native Sons' Hall and registration starts at 9 a.m. Mass will be celebrated in the Canadian Martyr's Church, Courtenay, at 12:30 p.m., followed by luncheon.

Diocesan president, Mrs. C. J. Harmon of Port Alberni, will chair the business sessions starting at 2:15 p.m.

Altar societies of Cumberland and Comox and Our Lady of the Airways' Council, CWL, Comox, will assist the hostess council of Canadian Martyres, Courtenay, with coffee and tea breaks.

□

PYTHIAN SISTERS

Regular meeting of Capital City Temple No. 35, Pythian Sisters, will be held at 8 p.m. today in Knights of Pythias Castle Hall, 723 Cormorant Street. To honor Mother's Day the new Temple Mother will be named at the meeting.

□

FASHION SPEECH

Mrs. Joan Fraser of Woodwards will give a talk on fashion accessories at the last regular meeting of Women's Auxiliary to Maritime Command (Pacific). It will be held at 8 p.m. today in the east upper lounge, Naden Wardroom, Admirals Road.

□

PRAYER MEETING

Prayer and healing study meeting will be held at 3 p.m., May 8, in the Dominion Hotel.

□

ROYAL ROAD IODE

Members of Royal Roads Chapter IODE will hold a work party at the home of Mrs. J. C. F. Blowey, 440 Victoria, at 1 p.m., May 8, to make quilts and fill 12 nursery bags.

□

MAO QUOTATIONS

The next meeting of the Canada China Friendship Association will be held on May 8 at 8 p.m. at the home of Mr. P. Harrison, 858 Gladiola Ave. Quotations from Chairman Mao Tse tung will be discussed.

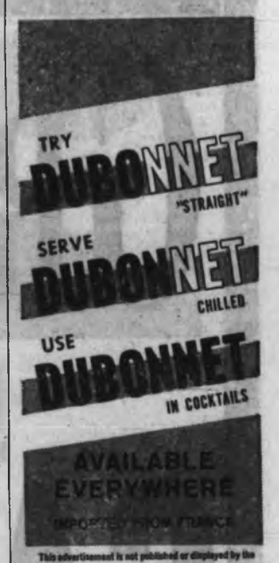

Live Each Day Itself Doctor's Philosophy

● The man with the borrowed heart, Cape Town dentist Philip Blaiberg, is the only man to survive heart transplant surgery. His operation Jan. 2 propelled surgeon Christiaan Barnard into world fame. Dr. Blaiberg and his wife Eileen trace the patient's progress and reaction on his return home in occasional articles.

By DR. PHILIP BLAIRBERG

It is now more than a month since I left the Groote Schuur Hospital for home, but it feels like a year.

What a difference since that day I took those halting, groggy steps into the sunlight and fresh air outside Groote Schuur Hospital.

Now I am walking almost normally. Sure, I still need a helping hand to climb up and down stairs, but that is a minor worry. Doctors have also reduced some of the doses of pills I have had to take over the month.

★ ★ ★

It is very awkward for them to say precisely what they intend to do and what they do not intend to do.

With other operations or diseases, they merely look up previous data obtained from earlier patients and then act accordingly. In my case, however, it is a matter of trying to establish a "base line" on which to work. It takes a number of cases before they can establish such a "base line."

During my first month at home it has been a matter of gradually tackling new tasks, feeling my way progressively as I do so.

For the first week I did not attempt to get into the bath. Then I got in with assistance, taking care that I did not injure myself.

Now I can get in with comparative ease, although getting out is still a little awkward.

★ ★ ★

The only thing I have overdone is my eating. My appetite was so good getting back to home-cooked food at the start, that I'm afraid I ate a little too much. But that, too, has settled down into a steady routine.

My day is not spent idly as you might imagine. Not by any means. It is a very full day. If I am not opening or answering letters, I am working on my book or I am being interviewed by the press or photographed.

A big day for me will be that on which I can say that I no longer have to concentrate on walking, but I can walk without thinking. If that happens during this next month, I will be more than satisfied.

We had a telephone call today from a man who told us he was "sick and tired" of reading about the Blaibergs.

Well, I sympathize with him but there is little we can do about it. We are not seeking publicity; the public obviously seems to want to hear about us and there is little we can do about it.

But I must admit I am only human and I am getting a lot of fun out of it.

Although, let me add that I would not like to change places with a King or a Queen. This is all right for a

while, but I am looking forward to the day when I can settle down and be quiet — a return to the old Dr. Philip Blaiberg.

But, if people get pleasure from reading about me and if I can bring some joy into someone's life by giving him my autograph, I am only too pleased.

For there are many who seemingly just cannot read enough about me. They tell me they are keeping scrapbooks about me and are intensely interested in my progress.

So who do you satisfy?

Only once before this operation did I have my photograph and name splashed across the newspaper. That was in London when a photographer took a picture of me playing rugby in the Hospital Cup.

It looked as though I was extracting a tooth from another player's mouth.

Yesterday, I was telling you about the progress I have made over the month I have been at home.

★ ★ ★

Now I have been asked: "How do you feel about the future?"

I used to worry a tremendous amount. But I no longer have that attitude towards life.

Some years ago I read a book which gave the advice that one should not try to go back on the past for that is forgotten, nor can you live in the future. The answer is to live each day only for that day. And that is my philosophy now. I am making progress each day — I do not think of the future.

★ ★ ★

That is why I do not think of starting my dental surgery practice again. That can safely be left to the future to worry about.

In fact, I have been offered a fully-equipped dental surgery if I do go into practice again.

I thanked the person who offered it to me and reserved the decision to take it up one day. But I am not going to think of it now.

★ ★ ★

In fact, only three main things distinguish me from a completely normal person: I have to take 30-odd pills a day; I have to avoid close contact with people because of the dangers of infection, and I cannot yet walk with complete ease.

ACW COFFEE FETE

Afternoon Branch, Anglican Church Women of St. Mary's Church will hold a coffee party — smorgasbord style — from 11 a.m. to 1:30 p.m., May 15, in St. Mary's Parish Hall, Elgin Road, Oak Bay.

A "touch and take table" will be featured this year. In addition there will be stalls of home baked goodies, knitted articles and garden plants.

★ ★ ★ ★ ★ ★

September Class

September class, from left, front: Maureen Braithwaite, Victoria; Wilma Hetherington, Errington; Margaret Francis, and Caroline Barber, Victoria; Virginia Yates, Brentwood Bay; Trudy White and Margaret Nora Robertson, Victoria; Carol Stevenson, Nanaimo; Wendy Kergin, Victoria; in second row, Sheila Baxter, and Barbara Hall, Victoria; Catherine Warnock, Brentwood Bay; Isobel Boyle, Ottawa; Donna King, Lynda Patterson, Carol Hames, Esther Foster, Marilyn Miller, Nancy Lundy, all Victoria; Arleigh Stephen, Campbell River; Marilyn MacQuarrie, Edmonton; Donna Stanley, Armstrong, B.C.; third row, Arlene McLellan, Kitimat; Susan Ovans, Nanaimo; Janet Wilson, Candice Mitchell, Susan Beye, Janis Buchanan, all Victoria; Linda Pack, Clatskanie, Oregon; Gail Dunsmore, North Vancouver; Dianne Quayle, Victoria; Sheila Campbell, Cobblehill; Doneen Martin, Rani Lee Mayhew, Dianne Robertson, all of Victoria; Carol Dawe, Kamloops; Sharon Gaffney, Victoria. Also receiving diplomas and pins, but not shown in pre-graduation photograph, were Beverley Smith, Victoria; Linda Woodbury, Kamloops; Beverley Weaver, Vancouver, and Penelope McDonald, Edmonton.—(Kinsman Photos)

Lab-proven 15% to 17% more effective than any other denture cleaner
PHARMACO (CANADA) LTD.

Tips to Remember from the "Fabric Doctor"

Don't Store Soiled Clothes — Moths and Carpet Beetles prefer soiled garments . . . dry cleaning will kill larvae and make the material less apetizing. Let us clean and store your winter garments.

SEND ALL YOUR CLEANING WITH CONFIDENCE TO
NU-WAY CLEANERS
Winner of Four International Awards
Drive-in Plants, 420 William St.—1590 Cedar Hill X Road
Pick-up, 382-4266
● Dry Cleaning ● Shirt Laundry ● Fur Storage

Why is this Royal Albert Guarantee important to you?

This unique Royal Albert 10-year Availability Guarantee means that you can now avoid the bane of all homemakers, the "here today—gone tomorrow" pattern. This guarantee assures you that supplies of the Royal Albert patterns shown below will be available for a *MINIMUM* period of 10 years *from date of purchase*. Now you can collect and use your Royal Albert set with confidence that you can obtain additions or replacements for a decade at the very least.

While Royal Albert expects to supply ALL their current patterns for many years to come, the patterns listed below have been given the manufacturers unique 10-year Minimum Availability Guarantee. Why not visit your favourite Gift, Jewellery or Department Store soon and see the many beautiful Royal Albert patterns on display.

Famous ROYAL ALBERT Bone China ENGLAND AN AJP COMPANY

PATTERNS INCLUDE

American Beauty, Antoinette, Blossomtime, Brigadoon, Centennial Rose, Chantilly, Chelsea Bird (Turquoise), Connoisseur, Enchantment, Forget me Not, Golden Glory, Golden Rose, Heirloom, Kentish Rockery, Lady Carlyle, Lady Hamilton, Lavender Rose, Memory Lane, Moss Rose, Old Country Roses, Old English Rose, Petit Point, Serena, Silver Birch, Silver Maple, Sweet Violets, Tea Rose, Val d'Or, Winsome

PS-68-5 ILLUSTRATED: SWEET VIOLETS

ON SALE NOW AT BETTER JEWELLERY, GIFT AND DEPARTMENT STORES!

Rapid Rabbit says:

If you're in a hurry to sell, use Multiple Listing!
MLS MULTIPLE LISTING SERVICE
It's a Service of the Victoria Real Estate Board
ASK ANY REALTOR

Oil HEATS BEST EFFICIENT
Only modern oil heat can give you continuous hot water and heating at half the cost of other types of fuel.
OIL HEAT ASSOCIATION OF VICTORIA AND DUNCAN

the Bay 385-1311

ROSE'S 1317 Douglas — 383-6014

Woodward's MAYFAIR 386-3323

COAST TO COAST NEWSPAPERS SELL THE MOST

Gibraltar Issue

Britain Charges Crude Tactics

LONDON (AP) — Foreign Secretary Michael Stewart accused Spain Monday of applying crude pressures on Gibraltar and its 25,000 residents by closing its sole land link to the rest of Europe, thus shutting off some badly-needed tourist income.

The action was taken by the Spanish government as part of its campaign for the return of The Rock lost to Britain 255 years ago.

Stewart pledged the British government's full support for the crown colony, which has voted overwhelmingly to remain subject to Britain.

Gibraltar's chief minister, Sir Joshua Hassan, accused Spain of trying to strangle the fortress' economy and predicted anti-Spanish demonstrations because of it.

"We may have to lower our standard of living, but we'll survive," Sir Joshua told his people before flying to London.

He came to London for talks with Commonwealth Secretary George Thomson on the Spanish closing of the border at La Linea to everyone except the 5,000 Spanish workers who go to their jobs on Gibraltar each day.

The workers are being allowed to enter Gibraltar only because there are no jobs for them in the Gibraltar areas of Spain.

All of them crossed over and went to work Monday without incident.

"These arbitrary restrictions can only harm the prospects of an eventual solution acceptable to the people of Gibraltar and satisfactory to the two governments," Stewart told the Commons.

"It is deplorable that the Spanish government believes that crude pressures can resolve this international problem."

Stewart declined to order a ban on British tourist visits to Spain in reprisal for the restrictions but said it was up to each individual to weigh this action in the present situation.

GRAND OPENING

TODAY

PRICES EFFECTIVE MAY 7th, 8th, 9th, 10th and 11th

CAPITAL MARKET

50 WEST BURNSIDE

Victoria's Newest, Most Modern Food Store Where You Don't Get Phony Discounts, BUT YOU DO GET the LOWEST POSSIBLE PRICES! Visit Our New Store . . . Where the Clerks Are the Friendliest in Town, Experienced and Efficient!

LOTS OF FREE PARKING

SWIFT'S PREM Oblong Tins 39c

Nabob COFFEE Reg. or Fine Gr. lb. 69c

SWANSON'S T.V. DINNERS TURKEY BEEF CHICKEN. EACH 49c

MEAT SPECIALS

BACON Burns No. 1 lb. 69c

STEAKS SIRLOIN, RIB OR CLUB lb. 89c

BOLOGNA By the piece lb. 29c

COTTAGE ROLLS Dad, give Mom a break. Cryovac ½s, lb. 67c

California ORANGES 7-lb. bag 79c

TOMATOES 1½-lb. Tray 39c

California No. 1 CARROTS Cello Bag 3 lbs. 25c

No. 1 Long English CUCUMBERS EACH 29c

KLEENEX Paper Towels 2 rolls 49c

Tide King Size 1.29

French's Prepared Mustard 16-oz. 2 for 49¢

Nalley's Relish 4 flavors. Jar 29¢

Dad's Oatmeal Cookies 10-oz. pkgs. 3 for 88¢

York CREAMED CORN, 15-oz. tins. FRENCH CUT BEANS, 15-oz. tins 5 for $1.00

Squirrel Peanut Butter Cream 'n' Crunch, 48-oz. 88¢

Squirrel Peanut Butter and Jam 16-oz. Buy One, Get One Free! BOTH FOR 49¢

Nabob Orange or 3 Fruit Marmalade 48-oz. tin 69¢

Ballet Toilet Tissue 4 rolls 39¢

Kleenex Facial Tissue Box 400s 3 for 88¢

Bread The new Capital Brand, with the flavor! 24-oz. 2 for 59¢

Allen's Fruit Drink All Flavors. 48-oz. tins 3 for 89¢

Crest Family Size Toothpaste

Head and Shoulders Cream shampoo, med. jar

Head and Shoulders Shampoo Lotion. Med.

Secret Deodorant Aerosol. Family size

99c EACH

MOM'S MARGARINE 2 lbs. 39c

NEW POTATOES 10 lbs. 59c

WE RESERVE THE RIGHT TO LIMIT QUANTITIES

OPEN: Daily 9 to 9 also Sundays and Holidays for your convenience

Like Portland Science Centre

Student Museum Urged

By NANCY BROWN

A students' science museum along the lines of the Oregon Museum of Science and Industry should be incorporated into the new B.C. museum-archieves complex, says kindergarten teacher Mrs. Betty Bugslag, 1219 St. David.

"I visited the museum in Portland last week, and learned so many things I've missed through the years," she said.

"I don't see why our children should have to miss out on all the exciting things that surround them.

★ ★ ★

"Victoria has so much in the way of natural history, and highly skilled researchers, that it would be an ideal place," Mrs. Bugslag said.

She added she and her friends will be talking to museum and science fair officials to try to get the idea off the ground.

The Oregon Museum is a non profit science centre built to provide science education opportunities not always available in classrooms.

★ ★ ★

Apart from the regular exhibits at the museum, the programs include summer science camps, trips, science classes and laboratory facilities for children from kindergarten through high schools.

Among the exhibits is a walk-in heart. 14 feet wide and 22 feet long.

Children can stand aboard a ship's bridge and handle all the equipment, or lift 200-pound weights with the help of a lever.

A plastic woman tells the story of the human body with organs and systems lighting up in turn.

Mrs. Bugslag said student research laboratories give facilities to high school pupils with ability to carry on creative and original research or engineering.

There is also a biology-chemistry project room for junior high school students.

★ ★ ★

The Kendall planetarium is housed in a 12-sided structure of steel beams and plastic panels. Inside a projector enables viewers to see the heavens from any place and at any time, as some 5,000 stars and other celestial objects are projected on the 40-foot dome.

Monthly field trips for young members investigate life in a pond—or on board a submarine—or careers in such industries as metallurgy.

There is an elementary board composed of delegates from schools who provide the museum with a sounding board on student thinking in the field of science, and who also take ideas back to their classrooms.

★ ★ ★

Science enrichment classes cover subjects in all areas of science, math, and foreign languages, while evening classes for adults take in such topics as amateur radio, lapidary, geology and astronomy.

Boy Hurt In Swing

James Morehen, 15, of 4534 Bonnyview, suffered a broken hip and wrist Sunday when he fell to the beach at the foot of Sumner Place after swinging on a rope tied to a tree.

The boy was carried on a stretcher for about a mile to a Saanich fire department ambulance at Mt. Douglas Park. He is in good condition in Royal Jubilee Hospital.

April Boom Lifts Victoria Builders

The high level of building in Victoria continued during April with permits totalling $1,919,574 taken out at City Hall.

The total value of work started during the first four months of the year amounted to $8,260,716.

Ten single-family homes were begun in April for a value of $120,400. That figure brought the total in single-family units and duplexes to 30 in the first quarter.

Major April permits included one for $344,000 for a 43-suite apartment building at 1381 Pandora and another for $368,000 for a 46-suite apartment on Sutlej.

The April total was the highest for that month since 1964, when a record of $2,052,890 was set

Welfare Woes

'Oak Bay Pays Share'

Oak Bay Mayor Fred Hawes said Monday his municipality pays an equal share of welfare costs.

He was commenting on an inference that Oak Bay might pay less because it had fewer than the average number of people seeking public assistance.

The inference resulted from a report that Oak Bay has only three of the 1,272 licensed rest homes in Greater Victoria and none of the 15 nursing homes. The reeve said 20 per cent of all welfare costs in B.C. are charged to municipalities on a per-capita basis, regardless of how many welfare cases are resident.

The lack of apartment areas is the only reason for the shortage of homes for the aged, private hospitals and nursing homes, Mayor Hawes said.

He said an attempt was being made to increase apartment areas.

Maiden Sailing Success

Denny Coverdale's 26-foot sailboat, Melee, a 100-per-cent Victoria product launched last month, was a winner Sunday as the spring sailing schedule of the Royal Victoria Yacht Club featured the first long-distance races for keel boats.

Frank Bush's 37-foot Concubine was the first across the finish line in the CCA handicap division, followed within seconds by Theo De La Mere's 31-foot Tandem II. However, the Melee, in its maiden race. was declared winner on corrected time.

RESULTS ON CORRECTED TIME, CRUISING CLASS YACHTS (12 boats), 26 miles around James Island — (1st) Melee, Denny Coverdale; (2nd) Tandem II, Theo De La Mare; (3rd) II, Don Evans; (4th) Haida, Don MacCowan; (5th) Rebel, Peter Ferguson; (6th) Concubine, Frank Bush; (7th) Hustler, Brian Saunders; (8th) Miramar, E. Woodcock; (9th) Sinora, Walter Senner; (10th) Galenda, George Dufour; (11th) a Dragon; (12th) a Bermuda 30.

THUNDERBIRDS (7 boats)—(1st) Owl, Robert Grundison; (2nd) May D II, Ned Ashe; (3rd) Hussy, Terry Phillips.

CALIFORNIA 27's (9 boats), 20 miles to Zero Rock—(1st) Red Baron, Nancy Lovett; (2nd) Tongariro, Roy Barber; (3rd) Selene, Norman Marcus.

Marine Calendar

Navy

HMCS Saskatchewan, Qu'Appelle — en route Port Sweetenham.
HMCS Grilse—en route Yokosuka.

Coast Guard

Camsell—at Green Island.
Estevan—in Gulf Islands area.
Sir James Douglas—in refit.
Racer—in Gulf Islands patrol area.
Ready—in Sandheads patrol area.
Vancouver—in port.
Quadra—on weather station Papa.

Merchant

Cowichan Bay—Ota.
Ladysmith—Captain Demosthenes, Shunio Maru.
Crofton—Jarilla, Bonanza.
Chemainus—Aegelia.
Harmac—Jean, Nikki Maru.
Nanaimo—Holthorn.
Tahsis—Sage Brodin, Eva Brodin.
Port Alberni—Ferngrove, Nego Anne, Rio Star, Nagasaki Maru.
Port Alice—Dinteldyk.
Gold River—[illegible] Victory.

SOCK IT TO THEM!

Happy with Canada's affairs this Spring of 1968? Happy with the second highest rate of inflation in the western world? — an inflation that chopped 3c off the purchasing power of your dollar in 1964, 4c in '65, 5c in '66, 6c last year, and God knows what in 1968!

Enjoy borrowing money at 10% and 15% interest rates? Enjoy trying to build a home with a 10% mortgage? Enjoy simply trying to make ends meet on payday? All this despite years of so called "prosperity"!

And how do you like the tax boosts every 6 months to finance questionable legislation most of which merely pays the carrying charges on Canada's astronomic national debt? Can you afford 5 more years of this kind of government? CAN ANYONE?

This is precisely what the Liberals offer you on June 25th. A new untried leader, a patched up image, but no basic change in the extravagant muddleheaded people or policies that have brought Canada to the brink of economic ruin. (We'll take some of that back—there has been a small change. The one Liberal Cabinet member of proven business ability has retired to private life.)

By all means, let's build a just society—but just a minute—let's build a solvent society at the same time. A way of life that every Canadian can afford and enjoy.

On June 25th, Sock it to them . . send the discredited Liberal government packing.

THINK CONSERVATIVE X

Published by the Progressive Conservative Campaign Committee

Pulitzer Prizes Awarded

NEW YORK (AP) — The 1968 Pulitzer Prize for fiction was awarded Monday to The Confessions of Nat Turner, a novel by William Styron.

There was no award in the drama category.

The award for a distinguished book on U.S. history went to The Ideological Origins of the American Revolution, by Bernard Bailyn.

Memoirs, by former U.S. ambassador George F. Kennan, took the award for distinguished biography or autobiography.

The poetry award went to The Hard Hours, by Anthony Hecht.

DURANTS WIN

Rousseau and Revolution, the 10th and concluding volume of The Story of Civilization by Will and Ariel Durant, won the award for a distinguished book by an American author in general non-fiction.

The prize in music was awarded to George Crumb for Echoes of Time and the River.

The awards were announced at Columbia University by President Grayson Kirk. They were awarded by the trustees of the university on the recommendation of an advisory board.

Sooty Stack Swept Swiftly, Surprisingly

Bruised and soot-covered but unharmed, young Samuel Plunley is covered by firemen after they freed him from Chicago chimney, using air hammers. Samuel and two friends climbed to roof of three-storey building where, after dare, he started to climb down inside. Sam slipped and plunged to first-floor fireplace flue, where he remained for an hour.—(AP)

Four-Year Legal Battle Lost by Two Prisoners

PRINCE ALBERT (CP) — Two prisoners of the Saskatchewan penitentiary here have lost a four-year legal battle regarding a charge of escaping lawful custody Oct. 12, 1961.

Donald E. Kolot, 36, and Roy Edward Holland, 42, both of Edmonton, have appeared in court 86 times in their four-year fight and recently defence counsel J. H. Clyne Harradence made an application for habeas corpus on behalf of the accused to a justice of the Supreme Court of Canada.

WORD GIVEN

Harradence said Monday he has been informed the application has been dismissed.

Had the application been accepted Holland and Kolot would have been released from the penitentiary May 14, when the sentence they were serving at the time of the reported escape expires. As well, it probably would have meant that further action on the escape charge would have been halted.

However, further legal steps are possible.

SUPREME COURT

Although it is understood the Supreme Court justice reviewed the entire case since Holland and Kolot first appeared on the escape charge in magistrate's court before Judge E. Z. Anderson June 23, 1964, a main point dealt with was the decision of the Saskatchewan Court of Appeal made in July, 1965.

That decision set aside a District Court conviction against the accused on the escape charge and ordered the matter back to a magistrate having jurisdiction for the purpose of a preliminary hearing. A preliminary hearing has never been held.

WITHOUT JURY

When they appeared before Judge Anderson, Holland and Kolot elected trial by judge without a jury and appeared the same day before Judge Walter Nelson in District Court where they were sentenced to two years on the escape charge.

The appeal court's reversal of that conviction was based on the fact the pair was not properly committed by Judge Anderson to stand trial in District Court.

Subsequently the pair has appeared in several courts and last fall appeared before Judge Walter Tucker in Court of Queen's Bench.

On March 27, Judge Tucker ruled he would proceed with the trial April 9. However, the application to the Supreme Court was made between March 27 and April 9 and Judge Tucker adjourned the case until June 6.

Mr. Harradence has argued the crown has lost jurisdiction in the matter and informed the court March 27 he would not take an active part in any trial before Judge Tucker as to do so would be tantamount to recognizing Judge Tucker's jurisdiction and could be harmful to an appeal.

Names in the News

Word from Sponsor Is Love

LOS ANGELES — **Dick Annotico** has launched an overwhelming campaign to get **Carol Appel** to marry him.

First he sent a handful of record albums with songs about love, then a three-foot-wide bouquet of flowers. Next a 500-word telegram describing his love, then a newspaper ad doing the same. Now, his messages of love are commercials on a radio station — and she still hasn't given in.

□

HOLLYWOOD — Veteran stage and movie actor **Albert Dekker**, 62, was found hanged in a locked room of his apartment, apparently a suicide.

□

Dekker

LONDON — Movie producer **Roy Boulting**, who says he wants to marry actress **Hayley Mills**, and his wife were granted divorce decrees. His wife **Enid** won hers on grounds of his adultery with **Mrs. Victoria Melle**, while Boulting won his on grounds of his wifes adultery with **Alain Kahn-Schriber**.

□

TORONTO — **Bruce Rogers**, 34, lost his job as a CBC broadcaster when he accepted the NDP nomination for Toronto Parkdale in the June 25 election.

□

WASHINGTON — Fifty-six years after he arrived as a Congressman from the new state of Arizona, **Carl Hayden**, 90, announced he will retire form the U.S. Senate.

□

NAPLES — **Luigi Cilento** was sent to hospital with a bullet wound in the leg because he gazed too long at a woman's legs. **Luigi d'Alessandro**, 21, was charged with attempted murder after he shot Cilento for looking at his wife's legs.

□

NEW DELHI—Police charged two men with the February murder of **Deen Dayal Upadyaha**, president of the rightist Indian political party Hindu Jan Sangh, and with stealing his belongings.

□

KELOWNA—The crown withdrew charges of failing to file income tax forms against **Abraham Dubrett** of Winfield after he said he can't read and couldn't understand the tax letters he got.

□

PAMPLONA, Spain — Prize-winning novelist **Jose Maria Sanjuan**, 30, considered one of the most promising of young Spanish writers, died from cancer.

□

LOS ANGELES — A $55,000 bid for actor **George Raft's** home was rejected at an auction by a Chicago concern which recently took possession for a $73,000 debt. A collection of Raft's personal belongings was auctioned for $300.

□

OTTAWA — **David Peacock**, 44, chairman of the National Theatre School of Canada in Montreal, has been appointed adjudicator of the Dominion Drama Festival finals at Windsor, May 19-25.

□

LONDON — The main street of the little French town of Barentin is to be renamed Boulevard is to be renamed honoring the officer who headed the Canadian Army overseas during the Second World War.

□

VANCOUVER — Northern Minister **Arthur Laing** said surveys show the federal part of the Roberts Bank superport project will mean a loss of some waterfowl habitat but won't disrupt wildlife.

□

BURNABY — **Arthur McDougal**, a New Westminster psychiatric nurse who went back to college at 34, was named first winner of the $500 Chancellor Shrum gold medal for his scholastic achievement at Simon Fraser University.

□

BRUSSELS — Premier-designate **Leo Collard**, a Socialist, asked **King Baudouin** to be relieved of his task of trying to form a new government. The king agreed. No political party has enough votes in Parliament to command a majority.

□

BATH, England — Cat-lover **Mrs. Jane Barnes** left the bulk of her £36,000 estate, including two houses, to her feline two houses, to her feline friends. She bequeathed her home and another property as cats' homes for the local protection society, of which she was president for 15 years.

□

LONDON — **King Hussein** of Jordan pledged his country's backing for the mission of UN mediator **Gunnar Jarring** of Sweden to promote an Arab-Israeli settlement.

□

OTTAWA — **Lucien Lamoureux** said he will decide in a few days whether to run as an independent in the June 25 election to retain the Speaker's post in the Commons.

□

VANCOUVER — Former mining company director **Richard Nagle**, wanted for two months on a warrant charging him with publishing false prospectuses, surrendered to police and was released on a $2,000 bond.

□

TORONTO — **Lord Thomson** of Fleet has acquired a controlling interest in the Kraus Reprint and Periodicals Organization of Liechtenstein and New York, which specializes in rare books and periodicals.

At McPherson

Saanich Band Excellent

By BERT BINNY

The North Saanich junior high school band did well in the first half of its McPherson Playhouse concert Sunday. But after the intermission, it was fortified by a Mount Newton school contingent and sounded better than before.

The players all seemed happier with novelties, songs or spirituals than marches. For instance, a little item entitled Tootie Flutie featured an excellent performance by an all-girl, five-strong flute section.

The brass section had a field day with Cinco de Mayo, and the woodwinds had their innings both in Leroy Anderson's Syncopated Clock and the spiritual Let My People Go.

The band included an organ in its instrumentation: the first occasion hereabouts when this has been noticed. Austin Scott was conductor.

Meetings

TUESDAY

- Victoria Electric Club, 455 Belleville, 12:05 p.m.
- Kiwanis Club of Victoria, Imperial Inn, 12:10 p.m.
- Victoria Aged Pensioners No. 3, 1616 Blanshard, 1:30 p.m.
- Kiwanis Club of Saanich, Tally-Ho, 6:15 p.m.
- Esquimalt Lions Club, Carlton Club, 6:30 p.m.
- Victoria Horticultural Society, 1528 Cook, 7:30 p.m.
- Greater Victoria Celebrations Association, City Hall, 8 p.m.

FOLLOW THIS VICTORIA ENTERTAINMENT GUIDE

ROYAL LONDON WAX MUSEUM—in the Crystal Garden Swimming Pool building directly across from the rear of the Empress Hotel, a must in Victoria. See over 100 Josephine Tussaud wax figures, direct from London, England. Life size, "They seem alive!" See our new presentation of Snow White and the Dwarfs Grumpy and Sneezy and many other thrilling scenes. Open daily 9 a.m. to 10 p.m., including Sundays. 388-4461.

SALT SPRING ISLAND LOOP TOUR, SAT., MAY 11th, 1968—See the famous Malahat Drive, Chemainus, Crofton, and a full tour of lovely Salt Spring Island, then return via Fulford Harbour and Swartz Bay. The low fare of $6.75 includes admission to the outstanding Cowichan Forest Museum, where you will spend an interesting two and a half hours. Call 382-7002 or 478-2973 eves. and Saturday and Sunday for further information.

BUTCHART GARDENS—Open daily, 9 a.m. to 5:30 p.m. Out for a weekend drive or entertaining out-of-town guests, climax your outing with a visit to these renowned gardens. As spring progresses, each day brings additional beauty for you to enjoy. Coffee bar service.

UNDERSEA GARDENS—See the beautiful and mysterious world on the ocean floor through windows under the sea. Over 3,000 marine creatures in their natural ocean habitat. Special scuba diving shows every hour. Octopus, sea flowers, 10 a.m. to 10 p.m. daily. Oak Bay Marina.

THE OLD FORGE—Two floor shows nightly, dancing 'til 2 a.m. in luxurious surroundings — one of Canada's top night spots. 24-Hour reservation service. Phone 383-9913. Situated at Douglas and Courtney Street.

RED LION INN — Cabaret featuring two imported floor shows nightly. Dancing to Irv Lang Quartet. 385-3366.

FOR ALL YOUR OVERSEAS AIR CANADA BOOKINGS
CALL
YOUR DOWNTOWN TRAVEL AGENT
for
★ INFORMATION
★ RESERVATIONS
★ TICKETS
"Burritt people make every travel moment count"
BURRITT TRAVEL
635 Yates St. 386-7574
Contact Ken Hibbert

Entertainment Nightly
LULU-BELLE and KEN PEAKER
Gay Nineties Spare Rib House
World Famous Spare Ribs
CHERRY BANK HOTEL
Where Ken Peaker Plays Nightly
825 BURDETT 385-6380

Hear the ...
MOUNT ELIZABETH HIGH SCHOOL BAND
From Kitimat (famed at Expo '67)
Conductor: Dennis Tupman
Admission Free — Collection
Wednesday, May 8, at 8 p.m.
Metropolitan United Church

ATTENTION PARENTS
Is Your Child Ready for GRADE ONE (6 by Dec. 31, 1968) OR KINDERGARTEN (5 by Dec. 31, 1968)?
REGISTRATIONS for 1968-69 received NOW
at all Elementary Schools in District 61
DAILY 3:00 p.m. to 4:00 p.m.—STARTING ON MONDAY May 6th to FRIDAY, MAY 10th, 1968
NOTE: Private School Pupils transferring to Public Schools should also register now.
— GREATER VICTORIA SCHOOLS —

CRYSTAL GARDEN
PUBLIC SWIMMING
TUESDAY
12 - 1:00 Adults Only
1:00 - 5:00 P.M.
7:00 - 9:00 P.M.

GEM Theatre Sidney
See LIFE BEGIN! You SEE the BIRTH of a CHILD
"The Second Instinct" THE STORY OF LIFE
Extra! • STAGE • in person! SCOTT FRASER
BOLD! AMAZING! VITAL!
Now See the Miracle of Childbirth on the Screen
Explains What Parents Can't
Tonight at 7:00 and 9:15 p.m.
Adults, $1.25 — Students, $1.00
No Admittance to Children Unless Accompanied by Parent

Join The Ginn Crowd!
JUDY GINN
— at —
The Old Forge
Dancing to The FOUNDRY BRASS 'TIL 2 A.M.
2 Shows Nightly — Weekdays: 11:00 p.m. 1:15 p.m. — Saturday: 10 p.m. Midnight
Reservations 383-9913
Strathcona Hotel

ACADEMY AWARD WINNER
Best Director
FOX Cinema
THE GRADUATE
Nightly 7 and 9 p.m.
6th WEEK

ENDS TONIGHT
Nightly 7:00 and 9:00
20th Century-Fox presents
AUDREY HEPBURN ALBERT FINNEY
in STANLEY DONEN'S TWO FOR THE ROAD
OAK BAY 2184 OAK BAY AVE 383-2943
Adults $1.00 Students 75c Adult Entertainment
STARTS WED.
THE BLUE MAX
CINEMASCOPE Color by DeLUXE

SPECIAL
for
Tues., Wed., Thurs.
2 FOR 1 SALE
Buy One Hamburger at Regular Price and Get One FREE
CHAMPION "Dutch Fried" CHICKEN
2465 Douglas Street

The Old Innkeeper Ken Hole Presents
THE POPULAR STYLINGS OF
ERNIE PRENTICE
CBC Radio-TV Personality
Two Floor Shows Nightly: 9:30 and 12:30
with
THE IRV LANG QUARTET AND BRIAN ANDERSON
Dinner, 5:30 p.m.
Dancing, 8:30 p.m.
RED LION INN
Reservations, 385-3366
(Div. of D.M.D.)

Come to The Party! Don't bring a bottle — BRING BAIL!
Peter Sellers "THE PARTY"
Nightly: 7:00 and 9:00
Sat. Matinee: 1:00 and 3:00
Coronet
836 Yates Street 383-6414

FUN SHOW FOR THE FAMILY
"KNIGHT OF THE BURNING PESTLE"
(A Play by Beaumont and Fletcher)
McPHERSON PLAYHOUSE
GET TICKETS NOW. MAY 10 - 11, 8:30 P.M.

VICTORIA THEATRE GUILD
presents
"THE COCKTAIL PARTY"
A Comedy by T. S. Elliott
MAY 11 - MAY 18
Tickets Eaton's Box Office, May 8th, 10:00 a.m. to 4 p.m., Adults $1.50, Students 75c
May 13th and 14th—"Two for the price of one night"

Victoria's Finest Entertainment!
BEATTY DUNAWAY
BONNIE and CLYDE
WITH ACADEMY AWARD WINNER ESTELLE PARSONS
TECHNICOLOR
CAPITOL 805 YATES ST. 384-6811
DOORS 1 P.M.—Feature at 1:05, 3:05, 5:05, 7:05, 9:10
Last Complete Show at 9 P.M.

EVENINGS, 8 P.M.; MATINEES (Wed. and Sat.) 2 P.M.
WINNER OF 3 ACADEMY AWARDS
HURRY! Last 8 Days
CAMELOT
HARRIS · REDGRAVE · NERO · HEMMINGS
COLOR • ALL SEATS RESERVED
HAIDA 808 YATES ST. 383-4376
Box Office From 12 Noon
EVES: All Seats $2
MATS: All Seats $1.50

THE ALL-NEW AND MOST EXCITING TRUE-LIFE ADVENTURE! BIG SCREEN—FULL COLOR
GORDON EASTMAN PRESENTS
HIGH WILD AND FREE
LIVE... an incredible summer on a heart-stopping... SAFARI INTO CANADA!
ODEON 780 Yates 383-0513
DOORS: 1 P.M. CONTINUOUS FEATURE: 1:10 - 3:10 - 5:10 - 7:10 - 9:10
GOLDEN AGE 50c 'TIL 5 P.M.
CHILDREN 50c ALL DAY

UNIVERSAL presents
PAUL NEWMAN
IN
The Secret War of HARRY FRIGG
CO-STARRING SYLVA KOSCINA
TOM BOSLEY · ANDREW DUGGAN · JOHN WILLIAMS
TECHNICOLOR®
A UNIVERSAL PICTURE
ROYAL 805 BROUGHTON ST.
Doors 1 p.m.—Feature at: 1:05, 3:05, 5:05, 7:05, 9:10
Last Complete Show: 8:55
Golden Age—50c to 5 p.m.

386-2121 CLASSIFIED WANT ADS 386-2121

TELEPHONES AFTER-HOURS

11:30 p.m. to 7 a.m. 383-8309

Sports, 383-7000

Circulation, 383-0725

Editorial, 383-4500

BOX REPLIES

All replies to private box numbers available from 8:00 a.m. to 6:00 p.m. Monday to Friday inclusive.

• • •

OFFICE HOURS

Classified Counter, 8:00 a.m. to 6:00 p.m. Business Office, 9:00 a.m. to 5:30 p.m. Monday to Friday inclusive.

CLOSED SATURDAY

• • •

TELEPHONE HOURS

8:00 a.m. to 8:00 p.m. Monday to Saturday inclusive.

• • •

CLASSIFIED COPY DEADLINES

Regular classified advertisements may be placed at the counter, 8 a.m. to 5:00 p.m. on the day prior to publication, Monday to Friday inclusive. By telephone, 8:00 a.m. to 5:00 p.m. Monday to Saturday inclusive.

All classified semi-display copy must be in the possession of Victoria Press Ltd., 2631 Douglas Street, by 4:00 p.m. on the day prior to publication, with the exception that copy for Sunday Colonist must be in by 4:00 p.m. Friday.

FULL COVERAGE CLASSIFIED RATES

30c per line per weekday; 80c per line for three consecutive days; $1.53 per line for six consecutive days. Minimum advertisement two lines only. $1.00 minimum charge on advertisements placed by telephone. Contract rates on application. (Above Rates apply to B.C. only.)

Birth Notices, $2.00 per insertion.

In Memoriam Notices, Cards of Thanks, Death and Funeral Notices, not exceeding 12 lines, $2.90 first insertion and $2.05 subsequent insertions. Each additional line, 20c daily.

Births, Deaths, In Memoriam Notices, Cards of Thanks not accepted by telephone.

SUBSCRIPTION RATES

Wherever carrier service is maintained, $2.25 per month.

Single copy sales price: 10 cents daily; 15 cents Sunday.

By mail, Canada and British Commonwealth: one year, $21.00; six months, $11.00; three months, $6.00; single month, $2.25; U.S.A., Australia and Foreign, $3.25 per month.

Authorized as second-class mail, Post Office Department, Ottawa.

Member of Audit Bureau of Circulations.

TERMS OF PUBLICATION

The Victoria Press Ltd. shall not be liable for non-insertion of any advertisement beyond the amount paid for such advertisement.

In the event of an error occurring the liability of Victoria Press Ltd. shall not exceed the charge for the space actually occupied by the item in question.

All claims on error in publication shall be made within 12 hours thereafter and if not made shall not be considered. No claim will be allowed for more than one incorrect insertion nor for errors not affecting the value of the advertisement.

All estimates of cost are approximate. Advertisers will be charged with space actually used.

All advertising copy will be subject to the approval of the Victoria Press Ltd., who reserve the right in its sole discretion to classify, reject or insert copy furnished.

While every endeavor will be made to forward replies to box numbers to the advertiser as soon as possible, we accept no liability in respect of loss or damage alleged to arise through either failure or delay in forwarding such replies, however caused, whether by negligence or otherwise.

CIRCULATION REPRESENTATIVES

Duncan, Chemainus
P. J. Rogers 746-6181
Lake Cowichan, P. Edwards 749-6771
Pt. Alberni, Mrs. A. Nilson, 723-8812
Nanaimo, R. Lakey SK 3-2768

DUNCAN BUREAU

Duncan Chamber of Commerce Bldg., 375 Trans-Canada Hwy. Office and telephone hours 1 p.m. to 5 p.m. Monday to Friday inclusive.

PHONE DUNCAN 746-6181

United States Representatives
SHANNON & CULLEN, INC.
New York, Chicago, Detroit, Cleveland, Atlanta, San Francisco, Los Angeles.

NOTICE OF COPYRIGHT

Full, complete and sole copyright in any advertisement produced by Victoria Press Limited is vested in and belongs to Victoria Press Limited; provided, however, that copyright in THAT PART AND THAT PART ONLY of any such advertisement consisting of illustrations borders, signatures or similar components which is, or are, supplied to Victoria Press Limited by the advertiser in the form of engravings, matrices, casts, etc., and incorporated in said advertisement shall remain in and belongs to the advertiser.

PHONE DIRECT **386-2121** TO PLACE YOUR CLASSIFIED AD

1 BIRTHS

KYNOCH—Born to Mr. and Mrs. D. J. Kynoch (nee Sheila Rotwell), 3305 W. 27th., Vancouver, a girl Adrienne Lynn, 8 lbs 4 ozs. on May 5, 1968, at St. Paul's Hospital, Vancouver, B.C.

MURRAY—Born to Mr. and Mrs. Peter S. Murray, 1636 Morningside Place, Victoria, B.C., at the Royal Jubilee Hospital on May 1, 1968, a daughter, Jacqueline; a sister for Fraser. Thanks to Dr. M. A. Cooper and Maternity Staff.

NURSEY—Born to Mr. and Mrs. W. Ross Nursey, 3888 Cadboro Bay Road, at the Royal Jubilee Hospital on May 3, 1968, a son, Brian Ross, 7 pounds, 4 ounces.

SEKUL—Steven and Charlotte Ann (nee Baade) are pleased to announce the birth of a daughter, Carolyn Donna, 6 lbs. 14 ozs., on Friday, May 3, at Foothills Hospital, Calgary.

STOCKDILL—Born to Dr. and Mrs. Peter Stockdill on May 1, 1968, a daughter, Susanne Tiffany, 8 lbs., in Prince Rupert, B.C.

5 DEATHS AND FUNERALS

ARMOUR—In Victoria, B.C., on May 3, 1968, Mrs. Miriam Armour, aged 63 years; born in Yorkshire, England, and a resident of Langford, B.C., for the past five years, late residence 3010 Humpback Road. She leaves her husband, Jack, at home; sons, Gordon, Victoria, B.C., John, Glen Lake, B.C., and Bruce, Langford, B.C.; her daughter, Mrs. S. D. (Edna) Callian, Colwood, B.C.; 11 grandchildren; and her sisters, Mrs. Helen MacDonald, Saanich, B.C., Mrs. Mary Thompson, Victoria, B.C., and Mrs. Ada McCorkell, Ottawa, Ont.

Service will be held in the Sands Funeral Chapel of Heather, Colwood, B.C., on Tuesday, May 7, 1968, at 1:00 p.m. Cremation. Flowers gratefully declined. Donations may be made to the Queen Alexander Solarium, 2400 Arbutus Road, Victoria, B.C.

CALVERLEY—Mr. Ernest Deighton Calverley, a resident of 616 Georgia Ave., Nanaimo, passed away at Nanaimo Regional General Hospital, Sunday, May 5, 1968, aged 54 years. Born in Nanaimo, is survived by 2 sons, Ernest, at Port Renfrew, and Norman, Victoria, and a daughter, Miss Dolores Calverley, Victoria; 2 brothers, William, Nanaimo, Joseph, Vancouver; his father, John Calverley, Nanaimo; and 5 grandchildren also survive. He was First Class Chief Petty Officer with the Royal Canadian Navy for 22 years.

Remains repose at the Westwood Chapel of Flowers pending funeral arrangements.

DOERKSEN—Suddenly in hospital on May 3rd, 1968, Brent Montgomery Doerksen, age 4 years, beloved son of Mr. and Mrs. Pat Doerksen, 2262 Moyes Road, Langford, B.C. Besides his loving parents, survived by his sisters, Carla and Rita, at home, grandparents, aunts and uncles.

Service will be held in the Sands Funeral Chapel of Heather, Colwood, B.C. on Tuesday, May 7th, 1968 at 3:00 p.m. Rev. F. Olke officiating. Interment in Hatley Memorial Gardens.

HARPER — At the Royal Jubilee Hospital on May 6, 1968, Mrs. Marjorie Edith Harper, aged 69 years, of 1061 Fall St.; born in England and a resident of Victoria for the past 13 years. Predeceased by her husband, Kenneth Harry Harper, July 5, 1961. She is survived by one daughter, Mrs. Kurt (Jacqueline) Horn, of Maple Bay, and five grandchildren; also 6 sisters and one brother, Mrs. H. Miller, Mrs. J. Paton, Mrs. J. Butler, all of Vancouver, Mrs. H. Ramage, Mrs. D. Fraser, Mrs. E. MacMillan, all of Victoria, and Mr. Stan Shaw of Vancouver.

Funeral services will be held in McCall Bros. FLORAL CHAPEL, Johnson and Vancouver Sts., on Wednesday, May 8, at 3:15 p.m. Interment at Royal Oak Burial Park.

JAGO—May 5th, 1968, Helen Jago, aged 81 years, late of 6985 Walker Ave., Burnaby. Survived by daughter, Pearl, at home; 2 brothers, William Fathers, Detroit, Michigan, and Edward Fathers, Winnipeg, Manitoba. Also numerous nieces and nephews.

Funeral service Wednesday, May 8th, at 3 p.m., from Royal Oak Funeral Chapel, on Kinksway at Royal Oak Ave., Burnaby. Rev. G. B. Switzer, B.D. officiating. Interment Ocean View Burial Park.

LAING—On April 30, 1968, Captain A. E. Percy Laing of 1160 Lawson Ave., West Vancouver, aged 60 years. Survived by his loving wife, Isabel; 1 son, Ernest, at home; his mother, Mrs. Lily Prior, and 1 brother, Charles Prior, of Victoria. Deceased was a member of Vanderhoof Lodge No. 119, A.F. & A.M., and Army, Navy and Air Force Vets, in Victoria.

Rev. H. W. Davies conducted the funeral service in the Mount Pleasant Chapel, Kingsway at 11th Ave., on Friday, May 3. Cremation.

MAWLE — In Vancouver, B.C., on April 29th, 1968, Ronald Edgar Mawle, aged 56 years, late of Shawnigan Lake, B.C. Survived by his wife Betty; one sister, Mrs. S. (Phyllis) Keeble, of Duncan, B.C.; 3 brothers, Ernest, of Duncan; Stanley, of Victoria; Leonard, of Vancouver.

Private funeral services were held, followed by cremation. Thomson & Irving Funeral Directors in charge of arrangements.

PEDEN—Suddenly on May 4 in Victoria, Mr. Thomas Peden of 1132 Pembroke St., aged 82 years, a pioneer, having resided here for 80 years. He leaves four daughters, Mrs. R. L. (Jean) Erb of Clive, Alta, Mrs. H. (Mary) Casillo, Mrs. May Peden and Mrs. Eileen Carlson, all of Victoria; nine grandchildren and 11 great-grandchildren; one brother, John, of Victoria and several nieces and nephews.

Funeral services will be held in McCall Bros. FLORAL CHAPEL, Vancouver and Johnson St., on Thursday, May 9 at 3 p.m. Rev. N. Archer officiating. Interment in Royal Oak Burial Park.

ROTHGORDT—At Victoria, B.C., on May 6, 1968, Hans Thomas, aged 75 years, beloved husband of Margaret E. Rothgordt, of 3351 Happy Valley Road, a resident here for 20 years, formerly of Swift Current, Sask. Also survived by a son, Thomas, of Jordan River; 2 daughters, Mrs. M. B. (Sophie) Ross, Victoria, and Mrs. D. E. (Margaret) Wigmore, of Toronto; 11 grandchildren and one great-grandchild. Funeral service Thursday at 1:30 p.m. in HAYWARD'S FUNERAL CHAPEL, 734 Broughton St. Rev. Maj. Frederick Olke officiating. Cremation. Flowers gratefully declined; donations may be made to the Canadian Cancer Society, P.O. Box 202, Victoria. Supervised parking adjoining the chapel.

SCUTT—On May 5, 1968, in Victoria, Mr. Septimus Henry Scutt, aged 87 years, a pioneer resident of Gordon Head for 60 years. He leaves nephews and nieces.

Funeral services will be held in McCall Bros. FLORAL CHAPEL, Vancouver and Johnson Sts., on Wednesday, May 8 at 2:15 p.m. Rev. Archdeacon A. E. Hendy officiating. Interment in Hatley Memorial Gardens.

STEPHENS — Suddenly at Rest Haven Hospital, Sidney, B.C., on May 6th, 1968, Mr. Alfred Alexander Stephens, aged 66 years. Born in Portage La Prairie, Manitoba, and a resident of Sidney, B.C. for the past 6 years, late residence, 10142 Resthaven Drive; formerly of Victoria, B.C. He leaves his loving wife, Alaine, at home; sons, Donald Stephens, North Vancouver, B.C., and Thomas Stephens, Victoria, B.C., and 8 grandchildren. Mr. Stephens was a member of the Society of Naval Architects and Marine Engineers; and the Institute of Marine Engineers.

Service will be held in the Sands Funeral Chapel of Roses, Sidney, B.C., on Wednesday, May 8th, 1968, at 1:00 p.m. Rev. Howard C. McDiarmid officiating. Cremation. Flowers gratefully declined. Donations may be made to the Heart Fund, 629 View St., Victoria, B.C.

STIRLING—At the Veterans' Hospital on May 5, 1968, Mr. George Stirling, aged 85 years, formerly of the Ritz Hotel, 710 Fort St. Born in Scotland and a resident of Victoria for the past 58 years. He is survived by 3 sisters, Miss Helen Stirling and Mrs. A. Adderly, of Vancouver, and Mrs. D. McLellan-Millar, of Scotland; also nieces and nephews. The late Mr. Stirling served with the Canadian Scottish Regiment in England during the First World War, was a life member of the Canadian Scottish Regimental Association, and for many years was Champion Walker of Canada and England.

Funeral services will be held in McCall Bros. FLORAL CHAPEL, Johnson and Vancouver Sts., on Friday, May 10, at 3.00 p.m., Padre Douglas Kendall officiating. Interment in the Veterans' Cemetery.

UTTERIDGE—At St. Joseph's Hospital on May 5, 1968, Mr. Jonathan (Jack) Martin Utteridge, aged 70 years, of 842 Island Highway. Born in England and a resident of Victoria for the past four months, formerly of Qualicum Beach, where he had been postmaster. He is survived by his loving wife, Signe; his step-mother, Mrs. Elizabeth Utteridge in Ely, England. He retired from R.C.N. in 1947 after 29 years service. He was a past master of Confederation Lodge No. 116, AF & AM, BCR and was very active in R.C.L. circles in Branch No. 76, Qualicum Beach.

Funeral services will be held in McCall Bros. FLORAL CHAPEL, Johnson and Vancouver Sts., on Thursday, May 9 at 1:30 p.m. Rev. T. G. Griffiths officiating and Masonic auspices. Interment in Hatley Memorial Gardens. (Flowers and cards gratefully declined. If desired, friends may make memorials to the Queen Alexandra Solarium, 645 Fort St., Victoria, B.C.)

"LODGE FUNERAL"

An emergent communication of Confederation Lodge No. 116, AF & AM, BCR, will be held in the Masonic Temple at 12:45 p.m. on Thursday, May 9 for the purpose of conducting the funeral service of our late Brother, Worshipful Bro. Jonathan (Jack) Martin Utteridge. Members and visiting members are requested to attend by the Worshipful Master at McCall Bros. Floral Chapel at 1:30 p.m.

Walter Boyes, PM, Secretary.

WATT—Suddenly on May 3, 1968, Mrs. Jean C. Watt, widow of George E. Watt; aged 70 years, born in Scotland, and a resident of Sidney, B.C., for the past 15 years, late residence 2286 Amherst Ave.; formerly of Calgary, Alta. She leaves two brothers and several nephews, in Scotland.

Service was held in the Sands Funeral Chapel of Roses, Sidney, B.C., on Monday, May 6, 1968, at 3:00 p.m., Rev. Canon F. C. Vaughan-Birch officiating. Cremation. Flowers gratefully declined.

INDEX TO WANT AD HEADINGS

Heading	Classification No.
Acreage for Sale and Wanted	156
Announcements	14
Antiques	65
Apartments to Rent, Furnished	122
Apartments to Rent, Unfurnished	123
Apartments and Suites for Sale	[illegible]
Auto Body and Painting	10[illegible]
Auto Repairs and Service	10[illegible]
Auto Financing and Insurance	11[illegible]
Bands, Musicians and Orchestras	33
Bicycles	6[illegible]
Births	1
Boats and Marine	8[illegible]
Building Supplies	6[illegible]
Burial Parks	[illegible]
Business Opportunities	1[illegible]
Business Opportunities Wanted	14[illegible]
Business Personals	[illegible]
Business Services and Directory	36
Cards of Thanks	8
Cars for Sale	100
Cars and Trucks Wanted	112
Chicks, Poultry, Hatching Eggs, Supplies	[illegible]
Church Page	2[illegible]
Coming Events and Meetings	15
Convalescent and Rest Homes	128
Cottages, Campsites, Summer Resorts	117
Country Homes and Properties	15[illegible]
Duplexes to Rent	1[illegible]
Dancing	4[illegible]
Deaths, Funerals and Lodge Notices	[illegible]
Education	[illegible]
Exchange Real Estate	[illegible]
Farms for Sale and Wanted	[illegible]
Farm Implements	[illegible]
Female Help Wanted	[illegible]
Florists	[illegible]
Foreign Import and Sports Cars	10[illegible]
Fuel	[illegible]
Funeral Directors	[illegible]
Furniture	[illegible]
Garden Supplies	[illegible]
Gulf Island Properties	15[illegible]
Halls, Warehouses, Offices to Rent or Wanted	13[illegible]
Heavy Equipment and Machinery	[illegible]
Hotels	[illegible]
Housekeeping Rooms to Rent	[illegible]
Housekeeping Rooms Wanted	12[illegible]
Houses to Rent, Furnished	[illegible]
Houses to Rent, Unfurnished	[illegible]
Houses Wanted to Rent	[illegible]
Houses for Sale	[illegible]
In Memoriam	[illegible]
Listings Cancelled	14[illegible]
Listings Wanted	[illegible]
Livestock and Supplies	[illegible]
Lost and Found	[illegible]
Male Help Wanted	[illegible]
Male or Female Help Wanted	25
Miscellaneous for Sale	[illegible]
Miscellaneous Wanted	[illegible]
Miscellaneous to Rent	[illegible]
Monumental	[illegible]
Mortgage Loans and Insurance	1[illegible]
Motorcycles	[illegible]
Moving and Hauling	[illegible]
Musical Instruments	[illegible]
Music Teachers	[illegible]
New Car Directory	[illegible]
Parts, Accessories	[illegible]
Personal Loans	[illegible]
Personals	[illegible]
Pets and Supplies	[illegible]
Places to Visit	[illegible]
Professional Services	[illegible]
Property for Sale	[illegible]
Property Wanted	[illegible]
Restaurants	[illegible]
Revenue Properties	[illegible]
Revenue Properties Wanted	[illegible]
Room and Board	[illegible]
Rooms to Rent	[illegible]
Rooms Wanted	[illegible]
Situations Wanted (Female)	[illegible]
Situations Wanted (Male)	[illegible]
Situations Wanted (Male or Female)	[illegible]
Sporting Goods	[illegible]
Stoves and Furnaces	[illegible]
Swaps	[illegible]
Tires	[illegible]
Teachers Wanted	[illegible]
Timber	[illegible]
Tools and Equipment for Rent	[illegible]
Tourist Accommodation	[illegible]
Travel	[illegible]
Trade Schools	[illegible]
Trailers and Trailer Parks	[illegible]
Trucks	[illegible]
TV, Radio Sales and Service	[illegible]
Wanted to Rent, Miscellaneous	[illegible]
Wanted to Borrow	[illegible]
Wanted to Buy Houses	[illegible]
Waterfront Properties	1[illegible]

8 CARD OF THANKS

The gratitude in our hearts can never be fully expressed but we want our friends, relatives and neighbors to know how much their kind words and expressions of sympathy have meant to us during our recent time of sorrow in the sad loss of our husband and father, Dudley Vigar. — Maisie Vigar and Children.

9 IN MEMORIAM

JOHNSON — In loving memory of our beloved "Mum", Edith Mary Johnson, who passed away on May 6, 1967.
One sad and lonely year has passed,
Since our great sorrow fell.
The shock that we received that day
No one can ever tell.
God gave us strength to meet it.
And courage to meet the blow;
But what it meant to lose you
No one will ever know.
You bade none a last farewell,
Not even said goodbye.
You were gone before we realized it
And only God knows why.
—Sadly missed, but always remembered by daughter, Gladys, and son-in-law David.

KAY—In loving memory of Georgina (Nina) Kay, who passed away May 6th, 1967.
—Sadly missed by Doreen.

LINTER—In ever loving remembrance of my dear Tom, passed on to rest May 8th, 1962.
The days they come, the years go by;
Sunshine vanish, shadows fall.
But sweet memories, they outlast all.
—Always deeply missed by his wife, Betty.

"IN MEMORIAM"
In loving memory of John M. Lucas who passed away May 7, 1966.
—Ever remembered by mother and brothers, Gil, Larry, Norman and Bob.

OSGOOD—In loving memory of my dear husband, Harold Osgood, who passed away May 6, 1968.
The pearly gates were opened,
A gentle voice said "Come,"
And with farewells unspoken,
He gently entered Home.
—Ever remembered by his loving wife, Maud.

10 FUNERAL DIRECTORS

YOUR COMMUNITY CHAPELS SENSIBLE PRICES

SANDS MORTUARY LTD.
Memorial Chapel of Chimes
Victoria, B.C. 383-7511

SANDS CHAPEL OF ROSES
Sidney, B.C. 656-2932

SANDS CHAPEL OF HEATHER
Colwood, B.C. 478-3821

Established 56 Years

McCALL BROS.
Funeral Chapels
1400 Vancouver Street
385-4465 — 385-4466 — 385-4467

Recommended by so many in every neighborhood for dignity, service and moderate cost . . . McCall Bros.

WEDNESDAY
SCUTT, Mr. Septimus Henry
2:15 p.m.—FLORAL CHAPEL.

THURSDAY
UTTERIDGE, Mr. Jonathan (Jack) Martin
1:30 p.m.—FLORAL CHAPEL.
PEDEN, Mr. Thomas
3:00 p.m.—FLORAL CHAPEL.

PRIVATE SERVICES
CONGALTON, Mrs. Mary
JONES, Baby Jason Robert.

TO BE ANNOUNCED
PARKER, Mrs. Georgina Agnes
STIRLING, Mr. George

THOMSON & IRVING
Funeral Chapel
Est. 1908. Formerly of Winnipeg
A Dignified and Understanding Service at Moderate Cost.
PRE-NEED AT NEED
SHIPMENTS
1625 Quadra St. Phone 384-2613

HAYWARD'S CHAPEL
"A GOLDEN RULE SERVICE"
386-3505
734 Broughton St.
A. W. FRANCIS W. H. HAYWARD

CHAPLIN'S FUNERAL CHAPEL
Kindness — Courtesy — Service
1155 Fort 384-5512

11 MONUMENTAL

MORTIMER'S
MONUMENTAL WORKS
ESTABLISHED 1877
"The Finest in Craftsmanship"
633 David Street 383-6421

STEWART MONUMENTAL WORKS LTD., Monuments since 1896
1408 May Street 384-3452

12 FLORISTS

BALLANTYNE'S
COMPLETE FLOWER SERVICE
384-0555 900 Douglas St.

14 ANNOUNCEMENTS

WINNERS OF ST. ANN'S ACAdemy Spring Carnival and Sale held on May 4, 1st prize $300 savings bond, Val Dodds, 1366 Pandora, 2nd prize $100 savings bond, Mrs. LaPierre, 411 Linden Ave., 3rd prize $75 savings bond, Miss L. A. Garrard, Lakeshore Rd. Sproat Lake, 4th prize $25 savings bond, Mrs. L. Davis, 2025 Paul's Terrace.

CATS' PROTECTION LEAGUE First prize, No. 3608, Miss Cleaver; 2nd prize, 996, J. Baxter; 3rd prize 2743, Mrs. B. Perkins; 4th prize, 2696, Mrs. Reading; 5th prize, 2698, Miss Jean Reading; 6th prize, 3605, Mrs. Hunter; 7th prize, 2394, Mrs. Porter; door prize, 273, Mrs. Doug Dale.

THE ANNUAL GENERAL MEETing of the Canadian Anti-Vivisection Society will be held in the small dining room at Eaton's on Thurs., May 16, at 2:00 p.m.

15 COMING EVENTS AND MEETINGS

FIND YOUR NAME IN TODAY'S CLASSIFIED SECTION and WIN TWO FREE TICKETS TO THE JAYCEE FAIR

Tickets good for one day admission, Monday through Thursday only, May 13 to 16, 1968.
Join the fun at the Victoria Exhibition, featuring special guest star,

EARL GRANT Plus all the fun of the "Fair"
—GIANT MIDWAY — MISS VICTORIA PAGEANT — HOME SHOW — AGRICULTURAL SHOW — SPECIAL EXHIBITS — TEEN-AGE DANCING — $8,000 IN PRIZES.

If you find your name showing you as a lucky winner of Jaycee Fair tickets in the classified columns TODAY, come in person with proper identification, to the front counter of Victoria Press Ltd., Douglas at Hillside, and you will receive two tickets to the Jaycee Fair. All tickets are for the days May 13th to 16th only. Winners must pick up tickets within 48 hours of the time names appear in the paper.

OFFICE CLOSED SATURDAY CHECK THE CLASSIFIED ADS RIGHT NOW! YOU MAY BE A WINNER!

C.W.L. BINGO
Parish Hall, Langford
798 GOLDSTREAM AVE.
TUES., 8 P.M.
12 Games—60 per cent gross prizes
Plus—2 games winner take all
One Free Game
Door and good neighbor prizes

VICTORIA AFRICAN VIOLET Club annual show and sale of plants, the Douglas Room, The Bay, Friday, May 10, 1:30 to 8:30 p.m.; Saturday, May 11, 10 a.m. to 4 p.m. Free expert advice offered all growers. Admission 35 cents.

LONDON BOXING AND ATHLETIC CLUB BINGO
at
THE CURLING RINK
1952 Quadra
Wednesday, May 8
7:30 p.m.
Adm. $1.00—Extra Cards 25c
No game less than $20
Have paid out $1,000
Let's pay more
Good neighbor games and door prizes
5 Extra Games—25c Card
Plenty of cards and plenty of room
70 Per Cent Back to You
Free bus, parking available
Visitors Welcome
Help Youth Projects

BASEBALL BINGO
CURLING CLUB
1952 QUADRA ST.
Tuesday, May 7, 7:30 p.m.
Our usual summer Bingo—Free parking and bus
Lots of seats Good lights
No stairways
We guarantee $1,800 to $2,000 in prizes
Door Prizes
Baseball for Boys

NORWAY HOUSE
CHARITY BINGO
ADMISSION $1
1110 Hillside
Tuesday, 7:30 p.m.
6 Cards for $2
25 Cents a Card

20 LOST AND FOUND

LOST—CHILDREN'S PETS ON Saturday, 2 budgies, one blue and white, one green and yellow. Vicinity of Windsor Park, Oak Bay. Please phone 384-8577.

LOST FEMALE TABBY CAT "Judy," near Haynes and Tudor Rd. 477-6484.

ANYONE FINDING BOX CONTAINing yellow dress, phone 386-2887.

LOST YOUR PET? HOMES wanted, found. SPCA, 383-0514.

21 MALE HELP WANTED

POSITION OPEN FOR A HISTOlogical technician to be trained in preparing tissue for pathological examination and special training technique. Educational requirement Grade 13 or equivalent with special interest in chemistry or biology. Manual dexterity and good eyesight essential. Further on-the-job training provided, leading to R.T. Diploma. Salary scale $331.50 to $367.50 per month. Application forms available until 5 p.m. Friday, May 10, 1968, in the Personnel Office, Royal Jubilee Hospital, Victoria, B.C.

CAREER OPPORTUNITY

Dominion Automobile Association, Canada's leading Motor Club has openings for representatives in the Victoria area. The successful applicant will be fully trained, receive top commissions, guaranteed renewals, group insurance, plus many other benefits. For a confidential interview and an opportunity to earn a good commission income, write to Victoria Press, Box 458.

REAL ESTATE

POSITION OPEN FOR ONE OR TWO LICENSED SALESMEN WITH AN AGGRESSIVE WELL ESTABLISHED FIRM WHICH BELIVES IN TOP COMMISSIONS FOR GOOD PRODUCERS. REPLY IN STRICTEST CONFIDENCE TO
KEN WALTERS — 383-4117 or 385-7820 Residence
LEACH & SPARKS LTD.

OPPORTUNITY
ARE YOU THE MAN? LOCAL firm has opening for bright young men, 28-48. No previous experience necessary. Starting salary $500-$600 per month plus bonus. Salary increase in 6 months if warranted. Our organization knows of this advertisement. For full details call 384-8078.

SHINGLE SAWYER REQUIRED AT Western Forest Industries Ltd., Mill at Honeymoon Bay. Permanent position. Top piece work rates. All usual company benefits. Apply in writing or phone to A. F. Irwin, Personnel Manager, Western Forest Industries Ltd., Honeymoon Bay, B.C. Phone 749-6641.

SHEET METAL FABRICATION MEN REQUIRED
Familiar with blue prints, layouts, welding and assembly. Ph. 656-3228 for appointment, R. Hannah. Only qualified need apply.

MACHINIST FOR ISLAND MAchine shop. Must be qualified in automotive and industrial, to operate one-man shop. Salary plus commission. Excellent opportunity for right man. Reply, age and experience, to Box 879, Courtenay.

OPPORTUNITY
We are looking for a positive thinking man with sales and management ability, who has persistance and determination. Unlimited potential earnings and security. Victoria Press, Box 452.

RESIDENTIAL SERVICE STAtion, requires fully qualified attendants for day and evening shifts. Reply in own handwriting stating age, experience and references. Victoria Press, Box 423.

WANTED GARDENER AND GENeral handyman. Middleaged. Apply in person Good Shepherd Shelter, Mill Bay.

HEAVY DUTY DIESEL MEchanic. Apply shop foreman, Doman's Transport, Cowichan Way, Duncan.

MAN WITH GOOD KNOWLEDGE of carpentry. 477-1120.

SINGLE MAN FOR DAIRY FARM. Victoria Press, Box 457.

EXPERIENCED SHORT ORDER cook. Call 650 Yates.

EXPERIENCED WINDOW CLEANers. Top wages. P.O. Box 4164.

EXPERIENCED BARTENDER. Colonial Inn, 270 Government St.

25 MALE OR FEMALE HELP WANTED

STUDENTS, PART-TIME SALES. After school and Saturdays. Ages 16-22. Full time this summer. Watkins Products. 384-2228, 477-1805.

TEACH BEGINNERS IN YOUR home on piano or accordion. Victoria Press, Box 406.

PART TIME, MON., WED., FRI., 7-9 p.m., and Sat. a.m. 388-3966, 8-10 a.m. and after 6.

EXPERIENCED DISHWASHER. Apply in person 500 Fort St. 1 to 5 Wednesday.

MAKE THE SWING TO METRO

Join an active sales force, a busy office with co-operative sales people and sound management. We have desks available for two producers of proven ability. If you feel spring is the time for you to move, call us for a personal interview.
BE AN ACTIVE REALTOR with an active company.
METROPOLITAN REALTY LTD.
1220 Government Street
386-3585

COLONY
"FOR REAL ESTATE"
At COLONY we know you can earn up to $1,000 or more per month under our unique sales training program. Whether you are presently licensed or considering Real Estate as a career, call Personnel Dept., 386-3231, for more information.
COLONY REALTY
1800 Blanshard (next to the Bay)

REAL ESTATE TRAINEES

RITHET has room for two more Real Estate trainees for the Fall course. Enroll now and have the benefit of extra help through the summer. Congenial office with excellent commission split, advertising paid, medical and parking assistance.

Please ask for MRS. LAVENDER
RITHET AGENCIES LIMITED

REALTORS
We have a position available for a realtor of sound reputation and integrity who is earning in excess of $2,000 annually. Agent's qualifications are desired but not necessary. We offer unlimited opportunity to the realtor with ambition and an eye to the future. Top commissions, modern offices, insurance and our own mortgage funds are a few of the many advantages. All enquiries held in strictest confidence. Reply Victoria Press Box 465.

WANTED
Real estate salesmen, salesladies. Fast growing, aggressive Trust Company requires licensed salesmen, salesladies for its Real Estate Division. Good commission split, paid advertising, M.S.A. Apply in confidence. Victoria Press, Box 316.

EXPERIENCED SALES PERSON, age 25-35, to sell Danish furniture. Male preferred. Permanent position with benefits. Apply before 10 a.m. to Standard Furniture Co. (store closed Wednesday).

EXPERIENCED SHORT ORDER cook required, 6 p.m.-2 a.m. shift. Phone 385-8161 for appointment to interview.

26 FEMALE HELP WANTED

ATTRACTIVE YOUNG WOMEN:

Single or married — needed as cocktail waitresses in new luncheon, dinner and cabaret operation. Applicants need not have experience. Full or part-time — day or night positions STILL available. Apply in person—1:00 p.m. to 5:00 p.m.—May 6, 7, and 8th, at 500 Fort Street—(Corner Fort and Wharf)

LEGAL STENO, REQUIRED BY

old established real estate and mortgage office. Must be conversant with L.R.O. procedure, preparing statements and typing of documents. Salary commensurate with ability. Reply to Victoria Press, Box 466.

SECRETARY

APPLICANT MUST BE WELL qualified in shorthand and typing and preferably between ages 25-35. Position is permanent and salary according to experience. Send personal resume to Victoria Press, Box 440.

AVON COSMETICS

Has immediate openings in your area for attractive woman interested in good earnings. For details write Mrs. J. Guenther, 210 Meade Ave., Victoria, B.C., or call 384-7345.

GIRL FOR CALL OFFICE OF LOcal laundry, must have good personality with some general office experience. Age 20-35 years. M.S.A. benefits. Reply Victoria Press, Box 413.

IMMEDIATE OPENING — REGistered Nurses — General Duty.

TO ACT AS ADVERTISING DEpartment head for local department store. Must have ad layout and copywriting experience. Typing an asset. Write giving full particulars to Victoria Press, Box 396.

RESPONSIBLE YOUNG WOMAN to do light housekeeping and babysit occasionally in exchange for room and board plus small remuneration. 477-6458.

LIVE-OUT COOK FOR COUPLE, lovely Uplands area, 9-3 p.m. Little evening entertaining, other help kept. Apply Mrs. Wende, Canada Manpower Centre.

R.N. OR GRAD. NURSE REQUIRed for relief duty. Variety of shifts available. Excellent working conditions. 386-7771 between 9:30 a.m. and 4 p.m.

LAW FIRM REQUIRES EXPERIenced legal secretary for afternoons. Excellent typing and shorthand essential. Salary to be arranged. Please call Peter Marston. 385-9788.

LADIES, YOU CAN EARN EXcellent commission and prizes working a few hours a day. For interview or Fuller Service ph. Audrey Blackstock, 382-6722.

HOUSEKEEPER, NOT OVER 54, neatness, good character, for gentleman. Suburbs. Write full particulars to Victoria Press, Box 444.

FULL TIME NURSE FOR LARGE private hospital. $16-$18 per shift. Phone Miss Dundas during office hours, 477-1865.

EXPERIENCED HAIRDRESSER, part time, wanted Thursdays, Fridays and Saturdays. 388-4668.

STENOGRAPHER WITH LEGAL experience for permanent position in law firm. 385-6781.

EXPERIENCED WAITRESS REquired for night shift and day shift. Melrose Cafe. No phone calls.

EXPERIENCED SALAD GIRL. APply in person 500 Fort St., 1 to 5 p.m. Wednesday.

CLEANING SERVICES REQUIRED for office, 4 hrs a week. Victoria Press, Box 456.

LIVE-IN BABY-SITTER. UNWED mother welcome. 386-6529.

HOUSEKEEPER, LIVE IN. 385-3297.

EXPERIENCED NURSES AIDE for private hospital. 384-2856.

Olympic Memorial Hospital, Port Angeles, Wash. Base salary $800 plus excellent fringe benefits. Apply Director of Nurses.

TWO GO-GO DANCERS FOR MAY Day Parade. 384-9222 or 383-7968.

27 TEACHERS WANTED

PRINCIPAL

SCHOOL DISTRICT NO. 3 (CRANBROOK)

Invites applications from experienced educators for the position of

SUPERVISING PRINCIPAL

Mount Baker Secondary School
Grades 9-12
Population 800
Staff — 42

Address inquiries to:
Mr. P. B. Pullinger,
District Superintendent of Schools,
Room 211, 102 - 11th Ave. South, Cranbrook, B.C.
Deadline for applications — May 17, 1968.
Personal interviews with selected candidates will be required.

SCHOOL DISTRICT No. 65 (COWICHAN)
THE VALLEY WARMED BY THE SUN

Administrative positions offered:

1. Vice Principalship—Alexander Elementary School.
This is a large urban school with a staff of 21 teachers and an enrolment of 582 students.
2. Vice Principalship—George Bonner Junior Secondary School.
George Bonner School serves the southern part of the district with a staff of 18 teachers. There are 312 students enrolled.

NOTE: P.C. or better qualifications are required. Applications will be closed on May 15th, 1968.

Applicants are requested to state type of certification held, number of years of teaching experience and enclose copies of recent inspector's reports. Address applications to Mr. A. D. Jones, District Superintendent of Schools, 2670 James Street, Duncan, B.C.

SCHOOL DISTRICT No. 65 (COWICHAN)
THE VALLEY WARMED BY THE SUN
TEACHERS REQUIRED:

Senior Secondary
1. Community Services — Home Economics

Junior Secondary
1. Commerce (Typing) —French
2. Occupational
3. Math and General Subjects

Elementary
1. Qualified kindergarten teachers
2. Qualified primary teachers

Applicants are requested to state type of certification held, number of years of teaching experience and enclose copies of recent inspector's reports. Address applications to Mr. A. D. Jones, District Superintendent of Schools, 2670 James Street, Duncan, B.C.

SCHOOL DISTRICT 66 (Lake Cowichan)

Applications are invited for the following teaching positions at the Lake Cowichan Secondary School:

1. Commerce, full time (Bookkeeping, Business Machines, etc.).
2. Boys' Counsellor and subjects to suit.

Limited number of openings at the primary and intermediate levels available.

D. H. MacKirdy
District Supt. of Schools
Box 789, LADYSMITH, B.C.

THE MANITOBA TEACHERS' SOCIETY HAS DECLARED THE WINNIPEG SCHOOL DIVISION NO. 1 "IN DISPUTE." TEACHERS ARE THEREFORE ADVISED TO CLEAR WITH THE SOCIETY BEFORE APPLYING FOR OR BEFORE ACCEPTING ANY POSITION TO TEACH WITH THE WINNIPEG SCHOOL DIVISION NO. 1. E. L. ARNETT, GENERAL SECRETARY, THE MANITOBA TEACHERS' SOCIETY, 191 HARCOURT AT PORTAGE, WINNIPEG 12, MANITOBA.

REQUIRED BY GIRLS' INDEpendent school in Victoria, teachers for physics, chemistry and math to commence Sept., 1968. Victoria Press, Box 446.

29 SITUATIONS WANTED MALE

AIRTRACK OPERATOR AND blaster with accessories and new work truck, 1 ton size. $4.50 per hr. Fuel extra. Have mobile living quarters. Living-out expenses mutually agreed. Reply Victoria Press, Box 449.

MARRIED MAN, 28 YEARS OLD, 2 children, owns own home, wishes steady employment. Have 9 years as driver and driver maintenance with last firm. References can be supplied. Victoria Press, Box 448.

EXTERIOR PAINTING
will paint the main body of your average size home for approx. $30 plus paint, trim, gutters, repairs, extra. 1 yr. guarantee. Phone 386-6321.

DUTCH LANDSCAPE GARDENER
BRICKWORK CLEAN-UPS
ROCK WORK PATIOS
CEMENT WORK DESIGNS
384-3634 382-0827

YOUNG CONTRACTOR WILL DO repairs, renovations, garages, carports, cabinets, painting, etc. Free estimates. Phone 382-3821 anytime.

STUDENT WITH TRUCK DESIRES any hauling, moving, cleanups, etc. Reasonable rates. Please call 478-3837.

EXPERIENCED MAN WILL TOP, limb and fall trees. Out of town work on weekends. Insured. 386-9720.

SELF STARTER — SHIPPING, receiving, stock clerk, sales. 386-3795.

INTERIOR AND EXTERIOR painting, paper hanging and carpentry. Special rates. 383-8773.

FENCING, ALL CARPENTRY REpair work, remodelling, cement work. 384-3634, 382-0827.

DEPARTMENT OF HIGHWAYS foreman mechanic seeks a change in employment. Any offers. 386-4947.

YOUNG MAN LOOKING FOR FULL or part-time work. Preferably service station attendant. 385-8472.

YOUTH 18, LOOKING FOR steady driving job. "C" license. 382-9736.

2 STUDENTS DESIRE GARDEN maintenance, clean-ups and odd jobs. 383-6870.

"PAINTER"
Clean tradesman, big or small jobs. Equipped. 383-5808, 479-7226.

PAINTER, EXPERIENCED, DEsires work. 386-7642. No contractors, please.

MAN, 36, PART OR FULL-TIME work. 386-6162. Can do all types of jobs. Have driver's lic.

YOUNG MAN URGENTLY REquires work, any type. Good worker. 384-6197.

REASONABLE GARDENING. Phone evenings. 384-3866.

PAINTING MY HOBBY. Reasonable. 388-6775.

GRASS CUTTING, ANY TOUGH mowing job. 382-4644.

ANY KIND OF GARDEN WORK. Free estimates. 384-8187.

HAVE LAWNMOWER, WILL CUT grass. 382-0150.

LAWNS CUT, PAINTING, GUTTER cleaning, gardening. 383-7391.

30 SITUATIONS WANTED FEMALE

HOUSEWORK HOUSECLEANING MODERN MAIDS
386-4290 after 5.

LOVING CARE FOR CHILDREN in my home. Cloverdale area. 382-2614.

B.A. ENGLISH AND PSYCHOLOGY, much clerical experience, wishes summer work. 388-4234.

DAY CARE MY HOME. 386-7086. James Bay area, near park.

CAPABLE HAIRDRESSER DEsires work as assistant. 386-1256.

PARENTS — HOLIDAY FOR YOU free from children. Graduate psychology student. Special experience in child care. Live in. Weekly RATES. Competent housekeeper. References. Some time available up to Aug. 15. Reserve for your holiday now. Please phone eves., 384-7610.

MIDDLE AGED WOMAN WOULD like steady position in retired couple's home. Take full charge of all responsibilities, give nursing care if needed. Excellent references. Mrs. Sharon Kraft, Lucky Three Site, R.R. 2, Prince George.

CULTURED, CONSCIENTIOUS lady wants position as a housekeeper (about 30 hrs. week, live out). Excellent cook. First class references. 682-2798.

EXPERIENCED WAITRESS wants job in tourist resort. Pay own transportation. Mary Chipchura, 10747—75 Ave., Edmonton, Alberta.

THESIS TYPING; PAPERS FOR publication. University graduate. Competent typist. 477-6708 evenings.

32 TRADE SCHOOLS

NEW CAREER OPPORTUNITY
Train at home for top-paying jobs. Send name and address for your free 100-page Career Opportunity Guide. Check your career—
—Advertising Career
—Architectural Career
—Art Career
—Bookkeeping Career
—Building Career
—Business Career
—Cost Accountant's Career
—Computer Eng. Career
—Drafting Career
—Forestry Career
—High School Diploma
—Management Career
—Professional Eng. Career
—Electronics Engineering Career
—Shipbuilding Career
—Writing Career
Canadian Institute of Science and Technology Ltd., Suite 213, 263 Adelaide St. W., Toronto, Ont.

Name ....

Address ....

TRAINEES WANTED
I.B.M. Keypunch
Computer Programming
DRAFTING
Structural,
Mechanical,
Architectural

Our representative will be testing in the Victoria area during the week of May 13. For appointment write McKay Technical Institute, 432 Richards St., Vancouver 2, B.C.

33 BANDS, MUSICIANS AND ORCHESTRAS

THE ART KELLY TRIO
388-4340

36 BUSINESS SERVICES AND DIRECTORY

Brick Layers

CHIMNEYS, FIREPLACES, ALL arts of rck work. free estimates. 386-6517.

FIREPLACES, CHIMNEYS AND repairs, etc. 383-1281. O. Henson.

Bulldozers

EXCAVATING, BACKFILLING, loading and hauling, land clearing and all phases of subdivision road work. For free estimates phone O.K. Trucking. 386-3414.

Carpenters

ENGLISH CABINET MAKER
Custom kitchen cabinets, built-ins, alterations, financing available.
GEORGE COULTAS 479-1665

RENOVATIONS, ALTERATIONS, additions. Reasonable rates. Free estimates. References. Don Wardell. 383-6347 days, 384-1473 eves.

GENERAL REPAIRS, ALTERAtions, additions. Fast, courteous service. Free estimates.
W. Earl Eby 385-0040

QUALITY WORK AT REASONABLE rates. Additions, renovations, etc. Estimates, plans. Glover 658-5320.

ALL TYPES OF CARPENTRY. Arborite installed. Very reasonable. 386-6941.

RUMPUS ROOMS, GARAGES, ADditions, alterations. A. Johns. 383-9794 between 5 and 6.

SUNDECKS, STAIRS, WINDOWS. Additions, garages, renovations. 386-2803. D. T. Fowlie, licensed.

REPAIRS OF ALL KINDS BY hour or contract. 385-6217.

Carpet Cleaning

CANADIAN CARPET CLINIC
Professional Rug and Upholstery Cleaners
383-8113

Carpets and Linoleum

NEED ADVICE ON CARPETING? Shop the easy way and give the BAY'S IN-THE-HOME SERVICE a call and arrange for a fully trained advisor to bring you samples of carpets and linoleum. 385-1311, local 244.

THE BAY

STANDARD FURNITURE OFFERS the TOTAL PICTURE in FLOOR COVERINGS. Choose from the WIDEST SELECTION of Broadloom, Carpets, Vinyl and Tile! Expert layers, free estimates. Call Gary Cooper at 382-5111 to show samples in your home.

HOURIGANS CARPETS AND Linos Ltd. Carpets, vinyls, linoleums, ceramic-plastic tiles, supplied and professionally installed. Free estimates. 715 Pandora. Ph. 386-2401.

BROADLOOMS, WOOL, NYLON, Wiltons. Save 20 - 30 per cent. Installation included in yardage price. Phone Lin Bell, 384-1057. Continental Home Supply, 851 Johnson.

Cement

T. OLIVERIA, CEMENT WORK. Cement floors, sidewalks, driveways, steps. Free estimates. Call business 383-6738 anytime; evenings 386-6827.

ANYTHING IN CONCRETE SWIMming pools, pre-cast septic tanks etc. Rock blasting. W. & N. Trace. 479-3671 or 478-1261

A. R. De GENDT — CEMENT contracting. Placing and finishing. Carpentry. Free estimates. 385-5584

THE VICTORIA CEMENT MAN Ltd., Campierre. 479-4957. If no reply phone 386-7022.

384-8306 FRANK POLITANO 383-3695
Cement, Sewers, Drains.

BIRKETT CEMENT AND DRAIN work. 479-3855.

CEMENT, TILE DRAINS, SEWERS and repairs. Welch, 382-8662.

Ceramic Tiles

FREE QUOTATIONS, DESIGN assistance, Genuine creamic tile. Reasonable prices. 386-2812.

Cleanup Service

RUBBISH HAULED, BASEMENTS cleaned. Have commercial vacuum cleaner. Fences built. Drains laid. 384-6718 anytime. Free estimates. J. C. Van Ness, 383-0898.

BASEMENT, GARAGES, YARDS, etc. cleaned up in exchange for saleable items or small charge. Free estimates. 478-6961, 479-5023.

PRONTO CLEAN-UP SERVICE
Basements, yards, any rubbish hauled, compost removal. Free estimates. 477-1690, 477-1404.

SQUARE DEAL CLEAN-UP
383-1221 1126 Hillside

ANY TYPE OF RUBBISH hauled. 479-4656.

ALL TYPES OF CLEAN-UP WORK big or small. Call Bob. 642-3221.

ANY TYPE OF HAULING, BASEment—yards, etc. 382-0201.

A BETTER CLEAN-UP DEAL. Rubbish hauled, basements, attics, yards cleaned. Junk cars hauled, compost heaps dug out, etc. Will take good saleable items in payment. Free estimates anytime. Jim Reid, 389-6541 days and 388-4743 evenings.

ALL TYPES OF CLEAN-UP WORK done from inside basements to outside yards, plus a complete line of demolition work. No job too small. For free estimate phone O.K. Trucking Co. Ltd., 386-3414.

QUICK CLEAN-UP SERVICE. Free estimates. Phone 384-2808.

Contractors

FARMER CONSTRUCTION LTD.
Repair Dept.
Alterations, concrete, carpentry and sewer work. Phone 386-5121.

W. CAMPBELL LTD.
General Contractors
Building Consultants
Commercial and Residential, alterations, repairs, cabinet work, concrete, sewer, drain work. 479-3994.

TREND CONSTRUCTION
For the lowest prices on your repairs, renovations, cabinets, carports, additions, etc. Free estimates. 382-3821 or 479-1298 eves.

INSULATED STUCCO, ROOFING additions and carports, complete service. Maple Leaf Suppliers and Contractors Ltd., 384-2728, 384-0137.

SEABOARD
Drilling and contracting Ltd. Drilling and blasting concrete breaking. 479-5897.

KASAPI CONSTRUCTION — N.H.A. and conventional homes, also commercial builders. 386-6181.

G. H. WHEATON LTD.
Repairs, Alterations. 382-2158

PLANNING TO BUILD OR BUY A home? Ulysses Construction. 477-3402

HOUSE FRAMING, ALTERATION, repairs. 385-4875 after 5.

Delivery and Transfer

WATERMAN TRANSFER CO.
General delivery and light trucking Furniture, appliances. 388-9313.

WANT SOMETHING MOVED?
Dick McKinney (price fair). 385-8868

Draperies

CAN'T BRING YOUR HOUSE WITH YOU TO SHOP?
There's no need, just ring the BAY and a fully trained advisor will make arrangements to call with samples. See the effect of the material under your own lighting and with your other furnishings. Great way to shop for Drapery, Upholstery or slip covers. 385-1311, Local 244.

THE BAY

DRAPERIES, CUSTOM MADE. Installation and labor free. Check our material for quality and cost. Phone Lin Bell, 384-1057. Continental Home Supply, 851 Johnson.

SIMPSON DRAPERY & AWNING LTD.
Custom-made drapery. Free estimates in your home.
2016 Douglas Street 383-6128

SLIP-COVERS, DRAPERIES, re-upholstering. Excellent selection of fabrics. 656-4014; Eves. 656-4160.

FASHION DRAPERIES, BEDspreads, rods, slipcovers, upholstery. Free estimates. 479-7080.

DRAPERIES MADE, RE-LINED. Bedspreads, eiderdowns. 388-6880.

Dressmaking

FASHION CRAFT SHOP, 26 W. Burnside, 385-1542. Dressmaking, tailoring, alterations, fur remodeling.

ANN'S DRESSMAKING AND alterations. 1345 Haultain. Pickup and delivery. 385-1879.

DRESSMAKING AND ALTERAtions. 479-4391.

WILL DO SEWING IN MY HOME. Ph. 384-0635.

Driving Schools

PACIFIC DRIVING SCHOOL
Free pickup. 1 hr., $5. Ph. 386-8133.

Drycleaning

TRY MARTINIZING
YOU'RE JUST MOMENTS AWAY FROM THE WORLD'S
Most Popular Dry Cleaner
ONE HOUR MARTINIZING
Colwood Plaza—478-3014
Esquimalt Plaza—386-6641
Saanich Road—388-9621

Electrical Contractors

HARKNETT'S
COMPLETE WIRING SERVICE
HYDRO FINANCING
FREE ESTIMATES
MAJOR APPLIANCE SALES
SERVICE AND HOOKUP
HARKNETT FUEL LTD.
384-8581 — Evenings 479-2640
2333 Government St.

RESIDENTIAL REWIRING
Electric heating, appliances installed. Hydro financing.
BUCKLE ELECTRIC
479-3841 385-8082

OLDER HOMES REWIRED. NO down payment. We finance through B.C. Hydro Plan.
EDDY'S ELECTRIC, 385-7666

McCOY ELECTRIC
Rewire expert. Hydro financed. New and older homes. 479-5031

Flooring and Sanding

SUNSET SEAMLESS FLOORING. Free estimates. Work guaranteed. 652-2962.

Gardening

COMPLETE GARDEN SERVICE and maintenance. 478-1568.

Hairdressers

SPECIAL REDUCED PRICES ON perms. New Ray Beauty Salon. 920 Pandora. 384-3644.

PROFESSIONAL HAIRDRESSING service for shut-ins. 384-6002.

Jewellers

BIRKS JEWELLERS
COMPLETE GUARANTEED watch repair service. 706 Yates. 382-4241.

Landscaping

BARKER LANDSCAPING
Rock work, Patios, etc. Lawn specialists. Terms. 382-8333.

LAYRITZ NURSERY, ESTABlished 1888. Free planning and estimates. Phone 479-3434.

ROCKWORK AND LAWNS
EMIL 382-3714

LANDSCAPING, NEW LAWNS and maintenance. 656-3818.

LANDSCAPING, TREE WORK. 384-8283.

Masonry

FIREPLACES, CHIMNEYS, REpair work. 478-1557.

Painters and Decorators

STAN HAYWARD
Complete painting and decorating. Brush or spray. Free estimates. Phone day or night. 385-0813.

JACK CULLINGFORD
PAINTING AND PAPER HANGING
386-6126 Eves. 383-0880

EXTERIOR, INTERIOR, WITH special low rates. Call Douglas, 386-5761. Free estimates.

PAINTING AND DECORATING — Reasonable rates. Satisfaction guaranteed. Terms. 382-7885. 479-2473.

SCANDINAVIAN PAINTER AND decorator. 382-0712.

PAINTING, DECORATING, HOME alterations. 479-2540.

ABOUT TV

with Bruce Lowther

The U.S. educational network and its 127 affiliated stations held their annual meeting the other day and, naturally, Sunday's sizzling public affairs series **PBL** held the spotlight. For one thing, late-season economies allowed PBL to finish its first season with a $150,000 surplus in its $6,000,000 budget.

For another, NET president **John White** answered complaints about too much coverage of Vietnam and civil rights by saying: "I am convinced this nation may well stand or fall on how we approach the civil rights issue and how we come to grips with the confusion concerning the conflict in Vietnam . . . In retrospect, we were under-balanced; we should have done more."

But most important, White made it clear NET has found the academic community cannot run TV as it now is set up . . . the "academic expert is simply not a communicator, in television terms, but acts more like a censor." So the PBL editorial policy board has been down graded to an advisory group and will no longer make final judgments on show content or plans.

□

"Oh, SPLENDID! The sponsor is on safari."

BUREAU OF USELESS INFORMATION: Saturday's slowpoke answer—The final episode of a week of Who Played the **Title Roles** involved **Gene Barry**, Burke's Law and Bat Masterson; Craig Stevens, Peter Gunn and Mr. Broadway; Eve Arden, Miss Brooks and Mothers-in-Law, and Pat O'Brien and Roger Perry, Harrigan and Son. Onward and upward.

Today's question—One of the better comic strips is Archie. Without looking, name his two girlfriends, best pal, principal, longnosed male teacher, skinny female teacher, cook, janitor and high school. You are allowed to miss only one. Answers Wednesday.

Tuesday Highlights

NOTE: Reports on the Indian presidential primary are scheduled at 8:30 and 11:30 p.m. on Channel 4, at 5 on Channel 5, and at 10 on Channel 7. Others may appear at any time.

★ C-6:00 p.m.—Stanley Cup hockey, Montreal at St. Louis—2, 6.

C-8:30 (or maybe 8:45)—It Takes a Thief is supposed to rerun its 90-minute pilot show, which was good—4.

★ 8:30—NET Festival: German soprano Elisabeth Schwarzkopf sings music by Mozart, Schubert, Brahms, Wolf and Richard Strauss—9.

8:30—Reno Odlin, board chairman of the Puget Sound National Bank, talks on the gold-dollar crisis—11.

C-10:00—The Avengers, starting its reruns, takes us back to Emma Peel, all too briefly—8.

C-10:30—CBS Reports The Forgotten Anmerican—7.

Tuesday Movies

NOTE: KTVW movies are titleless all this week. Today's beauties are at 2, 4, 8 and 11 p.m. and 1:30 a.m.—13.

8:45 a.m.—Hong Kong Confidential (1958 stinker), Gene Barry. Even 13 has few this bad—4.

12:00 noon—Angel in Exile (1948 adventure that isn't). The star is John Carroll, a non-acting king—11.

12:45—Family Honeymoon (too precious 1948 comedy), Fred MacMurray, Claudette Colbert—6, 8.

5:30 p.m.—The Showdown (1950 Wild Bill Elliott western)—12.

C-6:00—Toy Tiger (1956 boy-needs-father), David Janssen, Laraine Day, Jeff Chandler, Cecil Kellaway—7.

C-9:00—McHale's Navy (1964 effort), the whole gang—5.

11:00—Damn Yankees (fair 1958 baseball musical), Gwen Verdon, Ray Walson, Tab Hunter—12.

11:30—Blood on the Moon (fair 1948 western), Robert Mitchum, Barbara Bel Geddes—7.

12:00—Giant of the Metropolis (1963 Italian pigmy)—2.

1:05 a.m.—Harriet Craig (1950 two-handkerchiefer), Joan Crawford. What a day of turkeys!—5.

Tuesday Radio

★ 6:00 p.m.—Stanley Cup hockey, Montreal at St. Louis—CJVI (900) and CBU (690).

8:05—Gala Performance offers Mahler's fifth symphony and the Ravel two-hand piano concerto—CFMS (98.5).

★ 8:08—Pianist Robin Wood plays the Beethoven sonata Les Adieux, hockey willing—CBU.

8:30—Another CBC special on Louis Riel wonders if he was martyr or traitor. Can one be both?—CBU.

9:30—Showcase: Fred Astaire talks about Astaire music—CBU-MF (105.7).

★—Recommended; C—Color.

Program Schedules for Tuesday

Programs subject to last-minute changes by stations concerned

CBUT Channel 2	KOMO-TV Channel 4	KING-TV Channel 5	CHEK-TV Channel 6	KIRO-TV Channel 7	Time	CHAN-TV Channel 8	KCTS Channel 9	KTNT-TV Channel 11	KVOS-TV Channel 12	KTVW Channel 13
	Len Sampson	Telescope	Pete's Place	J. P. Patches	8:00	Pete's Place			Capt. Kangaroo	Stock Markets
	Sampson: Movie	Telescope	Romper Room	Capt. Kangaroo	8:30	Romper Room			Capt. Kangaroo	Stock Markets
	Movie	Snap Judgment	Big Spenders	News	9:00	Big Spenders	Biology: Spanish		Candid Camera	Stock Markets
	Movie	Concentration	Ed Allen	Password	9:30	Ed Allen	Art 6		Beverly Hillbillies	Stock Markets
School Telecast	Movie	Personality	School Telecast	Andy Griffith	10:00	Jean Cannem			To Tell Truth	Stock Markets
Giant; Helene	Dick Cavett	Hollywood Squares	Giant; Helene	Dick Van Dyke	10:30	Jean Cannem	Transit; Singing	Farm; News	Dick Van Dyke	Stock Markets
Mr. Dressup	Dick Cavett	Jeopardy	Pipeline	Love of Life	11:00	Pipeline	Singing; Science	Romper Room	Love of Life	Stock Markets
Pick of Week	Dick Cavett	Eye Guess	Pipeline	Search; Light	11:30	Pipeline	Science Shows	Romper Room	Merv Griffin	Stock Markets
Luncheon Date	Bewitched	News	Noon Show	Secret Storm	12:00	News; Trading	Science; Russian	Movie	Merv Griffin	Stock Markets
Search; Light	Treasure Isle	Wunda Wunda	Noon; Movie	As World Turns	12:30	Music; Movie	Literature; Science	Movie	Merv Griffin	Stock Markets
Coronation Street	Dream House	Doctors	Movie	Many Splendored	1:00	Movie	Singing; Spanish	Movie	Many Splendored	Stocks; News
As World Turns	Wedding Party	Another World	Movie	Houseparty	1:30	Movie	Science; Singing	Movie	Houseparty	Spotlight
Many Splendored	Newlywed Game	You Don't Say	Movie	To Tell the Truth	2:00	Movie	Science; Transit	Girl Talk	Mike Douglas	Movie
Girl Talk	Baby Game	Match Game	People in Conflict	Edge of Night	2:30	People in Conflict		Divorce Court	Mike Douglas	Movie
Take 30	General Hospital	Make a Deal	Take 30	Perry Mason	3:00	Magistrate Court	Driver Education	Highway Patrol	Secret Storm	Movie
Edge of Night	Dark Shadows	Mike Douglas	Edge of Night	Perry Mason	3:30	It's Your Move	Doors to Science	Flash and Buck	Password	Penny and Pals
Bonnie Prudden	Dating Game	Mike Douglas	Bonnie Prudden	J. P. Patches	4:00	Milton Monster	Geography	Casper	Cartoons	Movie
Upside Town	Mr. Ed	Mike Douglas	Upside Town	J. P. Patches	4:30	Lone Ranger	Spanish; London	Patty Duke	Cartoons	Movie
Frankenstein Jr.	F Troop	Primary Report	Tarzan	News	5:00	Tarzan	Show Me: Tales	Dennis the Menace	Rocky and Friends	Movie
Let's Go	News	Primary Report	Tarzan	News	5:30	Tarzan	What's New	Flintstones	Movie	Bachelor Father
NHL Hockey	News	News	NHL Hockey	Movie	6:00	News	Carnegie Music	Gilligan's Island	Movie	The Deputy
NHL Hockey	News	News	NHL Hockey	Movie	6:30	Know the Scene	Folk Guitar	Rawhide	News	M-Squad
NHL Hockey	Four Winds	News	NHL Hockey	Movie	7:00	Batman	Adults Listen	Rawhide	Movie	Upbeat
NHL Hockey	Garrison Gorillas	Dream of Jeannie	NHL Hockey	Daktari	7:30	Run for Life	Consultation	I Love Lucy	Daktari	Upbeat
Hockey; Skelton	Garrison Gorillas	Twilight Zone	Hockey; Skelton	Daktari	8:00	Run for Life	University Talk	Hazel	Daktari	Movie
Red Skelton	Primary; Thief	Truth or Conseq.	Red Skelton	Red Skelton	8:30	Ironside	NET Festival	Gold Talk	Red Skelton	Movie
Skelton; News	It Takes a Thief	Movie	Skelton; London	Red Skelton	9:00	Ironside	NET Festival	Merv Griffin	Red Skelton	Movie
News; Reach	It Takes a Thief	Movie	Lucille Ball	Morning, World	9:30	Pig 'n' Whistle	Europe Politics	Merv Griffin	Morning, World	Movie
For Top; Seven	Invaders	Movie	Star Trek	Primary Report	10:00	Avengers	U.S. History	Merv Griffin	Carol Burnett	News
Seven Sons;	Invaders	Movie	Star Trek	CBS Reports	10:30	Avengers		News	Carol Burnett	Spotlight
Sons; News	News	News	News	News	11:00	News		12 O'Clock High	Movie	Movie
News; Sports	Primary; Bishop	Johnny Carson	News: Perry	Movie	11:30	News; Perry		12 O'Clock High	Movie	Movie
Movie	Joey Bishop	Johnny Carson	Perry: Sports	Movie	12:00	Perry; Sports		News	Movie	Movie
Movie	Joey Bishop	Johnny Carson	Sports Roundup	Movie	12:30	Sports Roundup			Movie	Movie

36 BUSINESS SERVICES AND DIRECTORY

Painters and Decorators

ISLAND DECORATORS
Painters Paperhangers
Spray Painters
Plaster Repairs
Convenient Time Payments
383-9059 Eves. 382-1479

CLARK & PATTISON PAINTING CONTRACTORS LTD. Brush or spray. Paperhangers. Texture and vinyl work. Will do all or part of any job. Paint store. BAPCO, GENERAL and BENJAMIN MOORE Paints and rentals of all painters' equipment. Terms if desired. Phone 384-0443. 760 Princess Avenue.

TED HILL-TOUT, DECORATOR
Complete painting and decorating service — interior and exterior.
Free Estimates — Terms Available
1920 Oak Bay Avenue 384-6582.

E. PETERSON
Paperhanging, interior and exterior painting, our specialty. First-class workmanship. 30 years experience. For free estimates call 384-6812.

WEBB & SON
384-6827. Paperhanging, painting. Quick, clean, reliable. First-class workmanship. 30 years experience. Victoria. Terms if desired.

TOMMY HARKER OR AL
383-8733 — 479-3236
Painting, Paperhanging, Carpentry, Tiles, repairs. Discount Rates. Call now.

CARL ANDRIESSEN
EXPERIENCED PROFESSIONAL PAINTER AND PAPERHANGER
Low prices 1909 Duchess. 386-9622

Plasterers

STUCCOING, PLASTERING, alterations. Reasonable. 479-4772.

H AND H PLASTERING, LATHING, stucco, patching, new and old. 478-1451. Credit can be arranged.

Plumbing and Heating

PITT & HOLT LTD.
J. WELHAM, Prop.
Sheet Metal Work, Plumbing, Heating Installations. Oil Burners.
1102 Esquimalt Road. 383-7413

BURDETT PLUMBING AND heating. Complete servicing. New, repairs and alterations. 24-hour service. Ph. 388-6176.

HEATING PROBLEMS?
Have your heating analysed properly, 24-hour service. 383-9911.

36 BUSINESS SERVICES AND DIRECTORY

Plumbing and Heating

VICTORIA PLUMBING SERVICE Ltd. $10 per year contract gives you free labour and service calls on all plumbing repairs, clearing waste pipes etc. 383-0686 anytime.

HAVE YOUR BATHROOM REmodelled by experts. All types of plumbing and heating. Repairs and renovations. Financing arranged. Call Canwest Ltd. 385-4045.

FREE ESTIMATES, QUALIFIED workmanship guaranteed for all your plumbing and heating repairs and renovations. JIM BRONSON, phone 386-2053.

S. H. BROWN, 382-2747
Repairs, remodelling, new work.

Roofing, Insulation and Siding

PARKER JOHNSTON LTD.
2314 Broad Street. 383-8181
ROOFING, INSULATION at its very BEST. Over 50 years combined experience to stand the TEST.

SKYLINE ROOFING AND SIDING
Free estimates. 24-hour service.
C. LEONARD 383-8807

Septic Tanks

AL PISTELL — SEPTIC TANK cleaners. 383-7345.

Tailors

BRITISH CUSTOM TAILORS
We alter, remodel and restyle.
1311 Blanshard 383-2632

Tree Service

SCIENTIFIC PRUNING. SPRAYing, removal, large shade and fruit trees. Power stump chipper. Insured. Chas A. Cowie, Tree Surgeons Ltd., 382-1676; Eves. 383-1663.

COASTLINE TREE SERVICE
Topping, limbs removed, trees fell. Land and residential lots cleared. Free estimates. Licenced and insured. Phone 388-9720.

ANYTHING IN TREES, STUMPS, hedgework or dangerous trees. Call MT. VIEW TREE SERVICE
479-3873 Insured 382-2256

A-1 TREE TOPPING—DANGEROUS trees, limbs removed. Free estimates. Reasonable rates. Insured. R. Waring. 383-7944, 388-7747.

Wall Washing

HAYWARD'S WALL WASHING Service. 383-0783.

Window Cleaners

COMPLETE WINDOW CLEANING, residential or commercial. 642-3221.

37 PROFESSIONAL SERVICES

HYPNOSIS SERVICES CENTRE (A.A.E.H.) 819 FORT ST. 385-8815

38 TRAVEL

EUROPEAN DEPARTURES TO Copenhagen, Oslo, Hamburg, Zurich, Vienna, 21 day ex., $488.
Bains International Travel
384-4818

39 PERSONALS

ANYONE KNOWING THE whereabouts of Mrs. Violet Whittaker or Sneiden, formerly of Munns Rd., please contact Victoria Press, Box 442. A matter of urgent personal concern.

GERMAN STUDENT, 20, DESIRES exchange with Canadian girl for approx. 4 months immediately. Canadian girl to come to Germany next summer. Victoria Press, Box 452.

ANYONE KNOWING THE whereabouts of Vera Carolyn Day, formerly of Courtenay, write Victoria Press, Box 392.

ALCOHOLICS ANONYMOUS
Contact 383-0415 or P.O. Box 1, 1005 View St., Victoria, B.C.

40 BUSINESS PERSONALS

PRIVATE SITTINGS BY TRANCE medium. Ph. 479-2483.

42 EDUCATION

DOES YOUR CHILD REQUIRE special tutoring in small groups to insure completion of grades in June? Phone Malvern and Westerham School. 384-2928.

UNIVERSAL TUTORING COLLEGE
2020 Douglas
Phone 385-8803 any time

REGISTRATION — SACRED Heart School. Sister Mary Hanley, 479-6942. See display at Sat. Times, Sun. Colonist.

TUTORING, PROFESSIONAL help by experienced teacher. French, Math. new and old method. 382-7866.

PRIVATE MATH TUTORING. Grades 11, 12, 13. Reasonable rates. 478-8678.

60 FUEL

Coal

grades. Richard Hall and Sons, since 1882. 746 Fort St. 384-1431.

Oil

HOME
Furnace and stove oils. Oil fired water heaters installed and leased.
ROSE FUEL CO. LTD.
739 Pandora Ave. 388-6646

STOVE AND FURNACE OIL, metered delivery. Ideal Fuel Co. Ltd. 382-4622, 382-2932.

Wood and Sawdust

SPECIAL OFFER
Dryland Fir Millwood
Never been in water
2¼ cords .... $11.9[illegible]
5 cords .... $22.9[illegible]
Best Fuel Co. 384-5524

SPECIAL
DRY INSIDE FIR
Hand loaded, very clean, 12-inch lengths for furnace, fireplace, kitchen range.
FIR PLANER ENDS
Kiln dry, 2x4, 2x8, 2x10. Stove lengths. Immediate delivery.
SOOKE FUEL CO.
383-2211 383-8925

SHAVINGS — SHAVINGS
3 units, $7.95
Quantity of hog fuel available.
Dry Planer Ends
1¼ cords, $10.50
Ideal Fuel Co. Ltd. 382-2932

DHILLON FUEL — 383-3811
Cordwood, 2¼ cords .... $[illegible]
Dryland mill wood, 2¼ cords .... $[illegible]
Kiln dry planer ends, 2¼ cords .... $[illegible]
Dry cedar, 2¼ cords .... $[illegible]
Blower fir sawdust for furnace.

ALDER, ANY LENGTH. ROLLY'S. 478-3549.

61 BUILDING SUPPLIES

S. J. PEDEN LTD.

JUST ARRIVED!
Prefinished plywood 4x8x4 mm V-G in three beautiful shades—WALNUT, GOLDENTONE, and BEIGETONE.
Only $3.99 Sheet
TAKE ADVANTAGE of this SPECTACULAR BARGAIN in QUALITY PANELLING

4x8 FIR PLY SPECIALS
¼ sanded .... $6.[illegible]
⅜ sanded .... $3.7[illegible]

CORRUGATED PLASTIC PATIO PANELS
Green, yellow, white
8 ft. $1.73
12 ft. .... $[illegible]

2¼" FIBREGLASS INSULATION, 100 sq. ft roll $5.11
4x8x⅜ Gyproc wallboard $2.11
4x8x¼ Hardboard $1.40
4x8x⅛ Hardboard $1.90

CEILING TILE, WHITE
12x12 and 16x16, 64 sq. ft. carton .... $[illegible]

8 to 5 Mon. through Friday
8:30 to 5 Saturday

S. J. PEDEN LTD.
2855 Quenel St.
386-3464
BEHIND THE NEW EMPRESS MOTORS PREMISES

61 BUILDING SUPPLIES

STEWART & HUDSON BUILDING SUPPLY CENTRE

ARBORITE AND FORMICA SALE
Plastic Laminate counter topping. 12 most popular patterns.
4x8 .... $16.88
4x8 Discontinued patterns $13.88

FLOOR TILE SALE
Famous Brands
9x9—1/16 vinyl asbestos .9¾c each
12x12—1/16 vinyl asbestos .16¼c ea.
12x12—080 vinyl asbestos .19¾c each

FIR PLY SALE

Unsanded		Sanded
....	4x8x¼	$2.95
$2.49	4x8x5/16	....
$2.69	4x8x⅜	$3.85
$4.29	4x8x½	$5.25
$4.89	4x8x⅝	$5.95
$5.99	4x8x¾	$6.95

HARDBOARD SPECIALS
1x8x⅛ .... .69
4x8x⅛ $1.39
4x8x¼ Tempered $1.79
4x8x¼ .... $1.[illegible]
4x8 Squartex $1.18

PLASTIC ROOF SPECIAL
Yellow, White, Green and Clear
26x73 .... $1.43
26x96 .... $1.63
26x120 .... $2.37
26x144 .... $2.9[illegible]

SLIDING PATIO DOORS
Special Sale, only .... $[illegible]

Open Daily 7:30 - 5:30
Saturday Included

400 Block East Gorge Road
Phone 386-3211
STEWART & HUDSON

CUBBON LUMBER AND BUILDING SUPPLIES
1720 Cook 384-8181 515 Alpha

1¾" WHITE ALUMINUM DOORS, Reg. $46.95.
Sale $36.47

28' ALUMINUM EXTENSION LADDER, Reg. $42.00.
Sale $33.83

WHITE EXTERIOR PAINT, Reg. $15.00. 2 gals.
Sale $8.97

FIBREGLASS PANELS
26"x8' .... Sale $5.19

7¼" CIRCULAR SAW WITH BLADE, Reg. $45.00.
Sale $29.97

4x8 PLYWOOD

	Rough		Sanded
5-16	$2.49	¼	$2.95
⅜	$2.69	⅜	$3.85
½	$4.29	½	$5.2[illegible]
⅝	$4.89	⅝	$5.9[illegible]
¾	$5.99	¾	$6.9[illegible]

CUBBON LUMBER AND BUILDING SUPPLIES
Open 6 Days a week to 5:30 p.m.

SPRING SALE
Now in full swing! Exotic prefinished mahogany panelling.
Lowest price ever .... "4.19"
4'x8' No. 1 Gyproc 2.49
Corrugated plastic, 26"x96", yellow, white and green .... 1.5[illegible]
Interior latex, gal. 4.49
Exterior latex, gal. 4.95
Fence-Shingle stain 2.49
Many unadvertised specials on at all times
Green thumb anyone, come and see our GREENHOUSE!

LANGFORD BUILDING SUPPLY
Open seven days a week
946 Goldstream Ave. 478-1724

LUMBER-PLYWOOD
BEFORE YOU BUY CHECK OUR PRICES
Everything for the home builder.
Doors — Hardware — Mouldings
Insulation — Roofing
Prefab Cottages.
Free estimating service available at no cost or obligation. FOR QUALITY, SERVICE and guaranteed satisfaction, phone, write or bring your building requirements to
HOME BUILDING SUPPLIES
220 Esquimalt Road 382-2211
Immediate delivery service to all Vancouver Island and Gulf Islands.

SAANICH LUMBER YARDS
7' 11' Sabot Kit .... $[illegible]
50' Picket Fence $22.00
50' Lawn Fence $15.50
2x6 Work Bench .... $[illegible]
3041 Douglas St. 385-2486

SPECIAL
4" drain tile, 14c; 8x16 stepping stone, 29c; 8x16 decoration block, 29c. 304 Bay. 382-9436.

SAND AND GRAVEL AND USED red brick. O.K. Trucking Co. Ltd., 386-3414.

COLUMBIA READY MIX LTD.
2949 Phipps Rd.
Deliveries
Ready Mix Concrete
Monday thru Saturday.
Plant 478-1701 Res. 478-2737

HANDYMAN - GARDENER
Garden Lime $1.25; Stakes 60c; Stepping Stones 35c up; Concrete and Topping Mixes $1.49; Pool Leaks see us for Aibitol repair method. For fast setting jobs use our Permanent Cement.

ISLAND BUILDING SUPPLY COMPANY LTD.
575 Gorge Road East
382-5178

CLEARANCE SALE
Reject door jambs, mahogany, fir, hemlock. Garden stake material, $1 bundle. Millstream Rd. Supplies. Corner Millstream and Trans Canada. 478-1952.

TIMBER 6X8 TO 10X12 FROM 8 to 24 ft. 383-8388.

62 FURNITURE

SIDNEY FURNITURE CO.
2nd St., Sidney, B.C. 656-2811
3-piece bedroom suite in oiled walnut, radio headboard, 6'6" dresser with twin mirrors. Reg. $349. SALE, $299.95.

FRENCH PROVINCIAL CHESTERFIELD Suites, 5 only, $130 off listed price.
CONTINENTAL HOME SUPPLY
851 Johnson St. 386-2458

PERSONALIZED RE-UPHOLSTERing service in the home. Phone 382-5111 and ask for J. Worden or G. Hodgson. Standard Furniture Co. 737 Yates.

MEDITERRANEAN STYLE WALnut bedroom suites. Triple dresser, 4-drawer chest. Panel bed. Reg. $569. Sale $449. 386-2458, Continental Home Supply, 851 Johnson.

3-PIECE SECTIONAL CHESTERfield and stool; 1 hide-a-bed; leather recliner chair, perfect condition. 479-1006.

SLIP - COVERS, DRAPERIES, reupholstering. Excellent selection of fabrics. 656-4014, 656-4190 eves.

CHESTERFIELDS RE-UPHOLstered. Reasonable. 478-1488, 478-6750.

2-PIECE SOFA, GREEN, FOAM RUBBER, $100. Apt. 101, 1410 Fort Street.

CHESTERFIELD SUITABLE FOR rumpus room, 383-0675.

6-PIECE DINING ROOM SUITE and smoking stand. 384-9980.

WILL TAKE BOATS IN TRADE on furniture. 656-8734.

62 FURNITURE

HOME FURNITURE TRADE-INS
4.6" mattresses, good condition, each $15
Buffets, walnut $15
Large living room chairs .... $[illegible]
5-pc. walnut dining room set .... $[illegible]
Bedroom suite (twin beds and vanity) $89.50
Oval coffee table, walnut $22.50
Hide-a-bed, 4.6" mattress $129
Occasional chairs (as new) $22.50
Corner end table $15
Floor lamps $4.90
HOME FURNITURE
825 Fort Street 380-5135

LUNDS AUCTIONS
Tuesday and Saturday
ALL HOUSEHOLD FURNISHINGS TOOLS, CARS, BOATS, ETC.
PHONE FOR FREE APPRAISAL
808 FORT ST 386-3301

FURNITURE
of all kinds bought
for cash
388-6313

KILSHAW'S AUCTIONEERS
Buy — Sell
CASH
Guaranteed Appraisals
1115 Fort 384-6441

MAYNARD'S AUCTIONEERS
FURNISHINGS PURCHASED OUTRIGHT OR SOLD ON CONSIGNMENT. FREE APPRAISALS.
HIGHEST PRICES REALIZED AT
MAYNARDS 388-5191

REPOSSESSED 3-ROOM GROUP
Living, bedroom and kitchen suites. Box spring and mattress, end and coffee tables. All as new. Must sell immediately. Phone Mr. Bell 386-2458 day, 384-1057 nites.
CONTINENTAL HOME SUPPLY
851 Johnson

Island Furniture Mart
9842 Third St.
Sidney, B.C. 656-3724
2 piece Spanish modern, regular $419—$299, 2 piece Traditional, red, regular $699—$499, 2 piece Traditional, tangerine, regular $569—$399, 3 piece Traditional, regular $800—$550. Easy terms.

CLEANING
Two-piece chesterfield cleaned, demothed, in your own home from $19. We also clean carpets. For free estimates, call Ambassador Home Service. 382-5582.

CONTINENTAL HOME SUPPLY
851 Johnson 386-2458
3-room groups, one-third off all merchandise nationally advertised. Enquire by phone or drop in and ask for Art Johnston.

FURNITURE FOR SALE. 386-8605.

63 MUSICAL INSTRUMENTS

THE AMAZING PHILIPS
Two manual ORGAN
is available again at
WOODWARD'S, Mayfair
—Two 49-note keyboards.
—16 ft., 8 ft. and 4 ft. pitch on both upper and lower.
—16 ft. and 8 ft. on the 13-note pedal board.
—Vibrato and reverb.
—Five 30-watt amplifiers.
—Only $849.
—Convenient credit terms.

WOODWARD'S
Music Center
2nd Floor, MAYFAIR

TALISMAN MUSIC CENTRE
All FENDER AMPS reduced. Dual showman, was $1510. Now $1190. Twin or verb., was $790, Now $680; Super reverb, was $689.50, Now $530; Vibrolux-reverb, was $510, Now $410; Vender Telecaster .... $289. De luxe drum set was $315, Now $249.
769 Yates 384-9122

HALL & FAIRFIELD MUSIC CENTRE
EVERYTHING IN MUSIC
RENTALS REPAIRS
SHEET MUSIC ACCESSORIES
728 Fort St. 385-8342

FINE FAMILY ROOM PIANOS. One Newcombe, one Bell. Good tone, full iron frame. Fully reconditioned. $249. Convenient credit terms. Woodward's Mayfair, 2nd floor.

BEAUTIFUL PLAYER PIANO BY Nordheimer, plus large collection of rolls, for $595 delivered. Reginald Stone Organ Studio, off Pandora at 1517 Quadra. Parking alongside. 383-1239.

ONE ONLY. ELECTROHOME TWO manual organ with sustain percussion. New condition. $895. Convenient credit terms. Woodward's Mayfair, 2nd floor.

USED PIANOS FROM $295.00 TO $495, including Heintzman. Buy on convenient budget terms. Phone Eaton's Music Centre, 382-7141.

CORONET MODEL B FLAT KING trombone—solid sterling silver bell, brand new, cost $785, will sell for $575. 656-3250.

RENTALS, SALES AND REPAIRS for all band instruments. Nelson Instrument Repair Service. 4[illegible] Carey Rd. Phone 479-2827.

NEW AND USED ORGANS, pianos, musical instruments, and record players. Willis Music Studio, 1820 Broad street., Ph. 385-5242.

ANA E. WATKISS, 288 RUDYARD. Lucky winner of 2 tickets to the Jaycee Fair.

WE BUY USED PIANOS FOR cash. Phone EATON'S Music Centre. 382-7141.

FENDER JAGUAR GUITAR, Fender piggyback amp. $875. 384-7998.

GEORGE STECK UPRIGHT grand, exceptional tone. $550. After 6 p.m., 386-2022.

REBUILT PIANOS. EASY TERMS. Scott Piano Service. 384-4628

PIANO IN GOOD CONDITION, $[illegible]. 652-2707.

NEW HUTTL B FLAT BARITONE. Cost $295, will sell for $195. 656-3250.

PLAYER PIANO, ORIGINAL CONdition. Good working order. 384-9916.

63 MUSICAL INSTRUMENTS

RENT A PIANO
Rent Applied if Purchased
Large Selection
New and Used
PIANOS — Grands, Spinets and ORGANS
FLETCHER BROS.
2020 Douglas 385-0248 anytime

63A MUSIC TEACHERS

LEARN
ACCORDION
GUITAR
CLASS AND PRIVATE
NOW ENROLLING
BERNIE PORTER MUSIC STUDIO
1734 Douglas Street 383-8642

PRIVATE MUSIC LESSONS ON MOST ALL INSTRUMENTS
HALL AND FAIRFIELD
728 FORT — 385-8342

64 TV, STEREO, RADIO SALES AND SERVICE

WOODWARD'S
USED FURNITURE
AND APPLIANCES
779 PANDORA AVENUE
386-3322, Local 216, 219

—CLEARANCE SALE—
Reconditioned black and white
TELEVISION SETS
$48.88
ALL SETS
$68.88
CARRY
$88.88
WOODWARD'S
$108.88
30-DAY UNCONDITIONAL
$128.88
WARRANTY
$148.88
1-Yr. Warranty on New Picture Tubes
Choose from over 50 sets
WOODWARD'S

KENT'S LTD.
SALES — SERVICE — RENTALS
TV Rentals from $7.50 per month.
Radios, Record Players and Tape Recorders at reasonable rates.
KENT'S
The Island's largest volume dealer of "Electrohome Stereo and TV."
742 FORT STREET
SALES — 383-7104 — RENTALS
SERVICE — 383-3513

Island Furniture Mart
9842 Third St.
Sidney, B.C. 656-3724
NEW FLEETWOOD STEREO
3-way combination with AM-FM and Gerrard record changer, 7 speakers, 5-year warranty. Up to $200 on your trade, full price $498. No down payment, $17 per month. (Bank financing).

TELEVISION — RADIO
MAJOR APPLIANCES
Repairs made in your home or in the service building by competent technicians and backed by famous HBC guarantee. You can charge it or use your PBA. Dial 385-1311.
THE BAY

TV SERVICE
20 YEARS EXPERIENCE
All repairs done in your home
Call for Appointment
COLORAMA TV SERVICE
9 A.M. TO 9 P.M.
386-9781
Guarantee service within 1 Hour

PANASONIC COLOUR
Canada's top portable colour. Two sizes. Before you buy try a Panasonic. Trade-in and Terms.
CONTINENTAL HOME SUPPLY
851 Johnson 386-2458

RENT TV
LATE MODELS 19"-21"-23" screens
BY WEEK OR MONTH—Also
RENT TO OWN
FROM OUR USED DEPT.
BUTLER BROS.
Phone 386-6811 1720 Douglas

ADMIRAL COLOR
3 only, Console models. Top of line. Walnut cabinets. Special $799.
CONTINENTAL HOME SUPPLY
851 Johnson. 386-2458

CONTINENTAL HOME SUPPLY
851 Johnson 386-2458
1 repossessed portable T.V., regular $299.95, balance owing $167. Reliable party may take over contract at $13 per month or pay cash. Credit Manager Art Johnston.

REPOSSESSED STEREOS. FABULous Kuba AM-FM and shortwave radio, dual 1010 changer. Record storage in oiled walnut cabinet. Custom manufactured Dumont stereo solid state top components. New warranties. 384-1057 after 5:30.

1966 FLEETWOOD STEREO HI-FI, radio AM-FM Garrard 3000 and sound selector unit. The Monarch model 61x17x26 high. 1966 Philips TV, 21" The Monitrou 300 model 30x18x29 high and 2 TV lamps. Best offer. 478-4724.

FOR A REAL DEAL . . .
on an ADMIRAL color TV see
ATLAS STEREO CENTRE
745 Fort St. 385-2712

COMPLETE PHILIPS CASSETTE line and accessories. Hudson's Tape Recording Centre Ltd., 1543 Fort, Oak Bay Junction.

6-MONTH MONEY-BACK GUAR. ON used TVs from $39.50. Quadra Servicentre, 3514 Quadra, 385-6422.

23 IN. R.C.A. TV — BLACK AND white, 3½ years old. Very good condition at $175. 385-8289.

KILNER'S TV SERVICE
Calls $3.50 Anytime 382-7475

HOME TELEVISION SERVICE. City calls. $3 cash. 384-9764.

64 TV, STEREO, RADIO SALES AND SERVICE

SEE
10 TV CHANNELS
HEAR
21 FM STATIONS
ALL
CLEARLY YOURS
WITH
CABLEVISION
Victoria Cablevision Ltd.
3601 Shelbourne
477-1884

WILL TAKE BOATS IN TRADE ON TV and stereos. 656-3734.

65 MOTORCYCLES

YAMAHA

The WORLD'S FINEST motorcycle proven and bred on the world's leading race tracks.
See now the 250 c.c.
Enduro .... only $855
Available now .... Gyt. kit $160
Models 50 c.c. to 350 c.c.
TRIUMPH
The ultimate in motorcycling
500 c.c. — 650 c.c.
ORDER NOW
Avoid disappointment later
Trades welcome—easy terms
at Yamaha City
DIV. OF MULLINS MARINE SALES LTD.
925 Yates Street 382-1926

"CYCLE" Magazine road-tested the 350 Honda. . . . THIS is what they had to say:
—Probably the most technically advanced motorcycle built to date.
—The 350 engine (racing mills excepted,) is the most sophisticated power plant that has been produced to date.
—A lower end that a Chrysler Hemi would be proud of.
—The 350s are among the smoothest four stroke motorcycles we have tested.
—Cornered with razor sharp precision regardless of the angle at which they were heeled over.
—They've got plenty of punch and are easily capable of cruising speeds in the 80-85 m.p.h. range.
—Everywhere you look, mechanical perfection. The 350s are without flaw.
Come in and test ride the 350 Honda now at
PEARSON'S MOTORCYCLE SALES LTD.
3388 Douglas 386-3033

COME SEE 1968!
KAWASAKI
MOTORCYCLES
In stock now:
85 cc —— 250 cc
120 cc —— 350 cc
175 cc —— 650 cc
MOVE UP TO A
KAWASAKI
FREDERICK MOTORS Ltd.
2751 Richmond 384-2121

—CYCLE CENTRE—
New Bikes
Used Bikes
Parts — Repairs
—CYCLE CENTRE—
Les Blow's Motorcycle Sales
2940 Douglas St. 384-7843

BUY NOW! THE NEW GREEVES Wessex Trails" The finest bush-bike in the world. Two only available. BROOKLANDS MOTORCYCLE, 837 Fort St. Serving the motorcyclist since 1913. 383-5926.

1965 HONDA 50 CC. NEW CONDItion. Ridden by girl. Low mileage. Offers. 386-2619.

HONDA 305 TOURING, absolutely new condition, $495 firm. 479-2902.

'66 SUZUKI 80, 2,000 MI., EXCELlent condition. 382-4829.

1965 HONDA CB 160, 2,600 MILES with 2 helmets, $425. 383-4324 after 6.

'67 B.S.A. 500, IN NEW CONDItion. $825. 642-3469.

65 HONDA S 90, OVERHAULED, A-1 condition. 477-3672 after 5.

1966 HONDA, 150 C.C., $350 OR nearest offer. 383-0133.

'67 HONDA 90, 2,000 MILES. PH. 477-5742.

66 BICYCLES

IT'S "MUSTANG" TIME
COASTER MODELS!
— 3 speeds!
— 5 speeds!
All colours—get yours at
ROBINSON'S
1307 Broad 385-3429

BICYCLES NEW AND USED
Russ Hay 2543 Govt. 384-4722
Trades Accepted—Repairs

BOY'S 3-SPEED BIKE. ACCESsories. $25. 382-8065.

67 STOVES AND FURNACES

AUTOMATIC OIL STEEL FURnace (Torchead), fan and duct work, complete, $100. See it in operation. 383-0246.

GAS AND OIL INSTALLATIONS
and service. 384-7731.
DAVE HUTCHINSON

ENTERPRISE DE LUXE OIL stove, 3 years old. Cost $800. Forced to sell. Ph. 388-6068 after 5:30.

RANGE AND FURNACE REPAIRS — Inglis and Cyclone oil burners installed. 477-4913.

40-INCH GAS RANGE, 4 BURner, oven and warmer, $60 or best offer. 382-1000 after 6 p.m.

40" G.E. RANGE, $70. 383-3760 eves.

FINDLAY OIL RANGE. TANK and stand, $100. 658-5058.

70 HEAVY EQUIPMENT AND MACHINERY

25 - TON AMERICAN TRUCK crane, 90 ft. boom and 18 ft. jib, 25-ton block, ball hook, power boom and load control, excellent condition. Victoria Press, Box 470.

FOR SALE, 2-DRUM WINCH powered by V-8. Good condition. 478-1585 after 12 noon.

71 FARM IMPLEMENTS

USED EQUIPMENT
Massey-Ferguson 35 De luxe Tractor, with multi-power transmission. Excellent value at only $2,400
Ransomes MG 40 Crawler Tractor with hydraulics and Power take-off $1,300
Fordson Major Tractor with Loader $1,500

MAYHEW & STRUTT LIMITED
2300 Douglas St.
386-7704
FORD — FARM — INDUSTRIAL MARINE

1 used Earthmaster tractor, 4 cylinder, Continental engine. Rear hydraulic lift. Plough, disc, hayrake .... $[illegible]
New Bolens compact tractors. Choice of over 25 implements.
VICTORIA LAWNMOWER HOSPITAL
834 Johnson St. 386-8338

BUTLER BROS. EQUIPMENT
KEATING CROSS ROAD
THIS WEEK'S SPECIAL
Pullman 250 gal. tank sprayer $450
Golden Arrow pump with hoses $75
John Deere Power Unit $250
I.H.C. Forage Blower $250
Phone 652-1121, Local 39

MAJOR FORDSON DIESEL TRACtor. Good condition. $1,000. Phone Duncan, 746-4609.

RANSOME MG 5 TRACTOR, plow cultivator, disc, good condition, $700. 652-2006.

73 TOOLS AND EQUIPMENT FOR RENT

RENT IT AT GOLDSTREAM
Power trowel, lighting plants, pumps, saws, sanders, shampooers. Goldstream Rentals. 478-4421.

74 GARDEN SUPPLIES

Fertilizer

LOST LAKE FARM
Buy Direct For Satisfaction
Well rotted cow manure, $3-$3.50 per yd. Spring mix, $3.25. 479-3541.

VALLEY FARMS CHICKEN manure, 6 yds., $12. Bag, $1. 479-2590, 479-1073.

WELL-ROTTED COW MANURE, no weeds. 6 yds. $18; 3 yds. $10.50; Bags, 75c. 385-4356.

WELL-ROTTED COW AND CHICKen manure. 6-yard loads. C. Starck. 479-3157.

DUCK MANURE, 50c A BAG. Sidney Duck Farm. 656-4412.

PURE HORSE MANURE, $1 PER sack, delivered. 652-1387.

6 YARDS, COW MANURE $15. 479-2300.

Plowing, Rotovating and Cultivating

AL PISTELL ROTOTILLING. Powerful commercial machines. Enter small gate. 383-7345.

HAROLD'S ROTOTILLING, 5TH yr. Powerful machine. Will go through small gate. Quick service. 479-1337 or 384-5305.

COOPER'S TRACTOR SERVICE
Get prices rotovating gardens. Standard and small hydraulic tractors. 382-9316.

E. STARCK, ROTOVATING, ETC., tractors, hand machines, loading and hauling. 479-3157, 383-1694.

ROB'S ROTOVATING
Tractor or hand machine, blade work, light clearing, etc. 479-2190.

ROTOVATING, HEAVY-DUTY machine, narrow gates. Quick service. 479-2572.

ROTOVATING, GARDENS A specialty. Guaranteed work. 479-6454, 479-7300.

FRED AND DOUG'S ROTOtilling, small gardens, reasonable rates. 386-6068 or 479-6373.

GORDON'S TRACTOR SERVICE. Rotovate, post holes, etc. 652-2759.

ROTOVATING, REASONABLE rates. Prompt. 479-2732, 388-7793.

CLIFF'S ROTOVATING, SMALL gate machine, 385-3544.

DON'S TRACTOR SERVICE — Plow, cult., rotovate, level. 477-3912.

GARDEN ROTOVATING. PHONE evenings, 384-8520.

PROSPECT LAKE TRACTOR Service rotovating. 479-7268.

CLIFF'S ROTOVATING, SMALL gate machine, 385-3544.

Seeds, Bulbs, Plants, Trees, Shrubs

BEDDING PLANTS, GOOD selection. Reasonable prices. 4210 Quadra. 479-5658.

Top soil, Rocks and Fill

GOVERNMENT TESTED FIRST grade top soil, 7 yds. $22.75. Pick your own, $1 yd. 642-5535, 642-3129.

VALLEY FARMS SHREDDED peat soil by load. Screened potting soil by bag. 479-2590, 479-1073.

BEST METCHOSIN TOP SOIL, NO clay, no weeds. Layritz Nurseries, 479-3434.

74 GARDEN SUPPLIES

Top Soil, Rocks and Fill

SANDY LOAM, GARDEN SOIL from site of new Hillside Shopping Centre. Minimum 3 yds. at $4 per cu. yd. delivered. 5 yds and over $3.50 per cu. yd. delivered. Special rate large orders over 100 cu. yds. Can be seen at Shakespeare St. and North Dairy Rd. Chew Excavating. 479-7141.

SHREDDED PEAT SOIL, GARDEN sand, manure, gravel, fill. Soil and manure by the sack. E. Nixon Ltd. 479-1937

FILL, BLASTED ROCK, SAND and gravel.
OK Trucking Co. Ltd., 386-3414

FREE TOPSOIL
388-2365

79 SPORTING GOODS

12 WIN. TRAP AND RIB, $169; 12 Rem. 1100 vent $189; 12 Sav. O and U, $54; 30-30 BSA, $109; 30-06 P. Bale clipp $99; Kentucky Flintlock $87; 22 Win. Auto $79; 22 Eusta Rev. $19; 22 Arminus Rev. $47; 357 Ruger magnum $129; 9 mm Browning, $109; Crossman Co2 Pistols and Revolvers.
ROBINSON'S
1307 Broad 385-3429

FLY OR SPIN FISHING VESTS
Detachable Fish Bag, only $7.95
GORDON'S SPORTING GOODS
1007 Hillside Ave. 382-5813

COMPLETE SELECTION
Baseball and softball gloves
FROM $3.50
RAY'S SPORTS CENTRE
1603 Douglas St. 385-6312

— WEST COAST DIVERS —
Complete selection of Diving, Skiing, Surfing equipment. 2303 Gov't Street.

SALE OF SKI EQUIPMENT
20 PER CENT OFF
Peets Ski Shop, 874 Johnson

2 WINCHESTER 12-GAUGE TRAP shotguns, model 12, $235; model 50, $185. 477-3460.

RIFLE FOR SALE 4 POWER scope. Monte Carlo stock. Offers. 384-5718.

SET OF GOLF CLUBS, 3 WOODS, 11 irons, cart, bag, $65. 383-4685.

80 BOATS AND MARINE

EVINRUDE
FIRST IN OUTBOARDS

WE WILL NOT BE UNDERSOLD

WE WILL MATCH OR BETTER ANY PRICE IN TOWN AND BACK UP OUR PRODUCT WITH VICTORIA'S MOST MODERN OUTBOARD SERVICE CENTRE
TRADES WELCOME
BANK RATE FINANCING

EVINRUDE
THE POWER THAT KEEPS THE ACTION GOING

OAK BAY MARINE SALES AND SERVICE
1327 Beach Drive 384-4141

VICTORIA'S MODERN OUTBOARD SERVICE CENTRE

M M M M M M M M M M M
THE LITTLE MOTOR WITH BIG MOTOR FEATURES
. . . 1968 MERC 3.9 . . .
Full gear shift, separate tank, Twist Grip Throttle, and shearproof drive, just a few reasons why the MERC 3.9 is the leader.
MERCURYMARINE SPECIAL $245
20' BRANDLMAYR DAYCRUISER, powered by a MERCRUISER 150, just overhauled.
MERCURY MARINE SPECIAL $2795
MERCURY MARINE SALES & SERVICE
736 Cloverdale Ave. 385-8922
M M M M M M M M M M

LEARN TO SAIL
JUNIOR COURSE—10-16 year age group—in flying Junior sloops. 10 sessions ½-day each. Emphasis on water safety.
ADULT BASIC—9 sessions—friendly groups of 4 in Haida 26 sloop, evenings—weekends.
ADULT INTERMEDIATE—for the sailer with some experience—8 sessions—friendly groups of 4 in Haida 26 sloop.
Enrol now and be ready for summer fun.
OAK BAY YACHTS
386-8212
at Oak Bay Marina

Engines, parts, repairs
BRIGGS STRATTON
TECUMSEH
WISCONSIN
KOHLER
4 TO 60 HORSEPOWER
1 Rebuilt 10 h.p. CLINTON .... $[illegible]
1 Rebuilt 9 h.p. BRIGGS & STRATON with clutch .... $[illegible]
Seagull Outboards
Sales — parts — repairs
VICTORIA LAWNMOWER HOSPITAL
834 Johnson St. 386-8338

DON'T BE DISAPPOINTED
ORDER NOW FOR THIS CRUISING SEASON!
Three 30-ft. Bertram models
Two 25-ft. Bertram models
CANOE COVE MARINA
SWARTZ BAY SIDNEY, B.C.
656-3915
Complete Marina Servicing and all tide haulout

BOAT BROKERS
CHRIS CRAFT SALES
VAN ISLE MARINA LTD.
Steve Dickinson
Geoff Simpson
Sidney, B.C. 656-1133

DRY LAND MARINA
731 Goldstream Ave.
478-5122
Greater demand for more boats and trailers on consignment for quicker turnover. Open Tuesdays through Sunday.

RAISED DECK CABIN CRUISER (MV Dawn) length 42' overall, beam 11½', draft 3½', 8-9 knots, Chrysler Royal Marine engine. 6 bunks, gas range with oven, 2 heads and wash basins. Refrigerator. $15,000 plus sales tax. For further details call 383-8581.

The Daily Crossword Puzzle

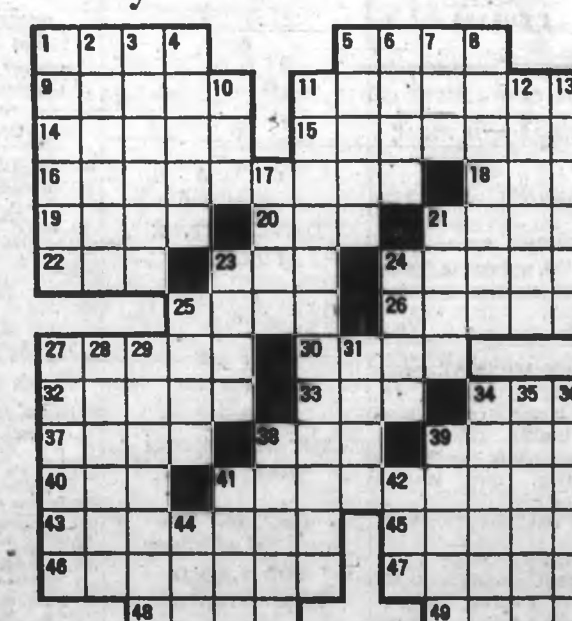

ACROSS
1 Display
5 Magnificent spectacle
9 European city
11 Commanded
14 Chateaubriand heroine
15 Crinoid (2 words)
16 Banishes
18 Human being
19 Three-spot in cards
20 Swampy land
21 Down (prefix)
22 Beast of burden
23 Official interdict
24 Carries (coll.)
25 Wounded
26 Turn by violence
27 Pale
30 Consanguineous
32 Wear with ostentation
33 Numeral
34 Japanese outcast
37 Monkey
38 Petroleum
39 Malayan dagger (var.)
40 Noun suffix
41 Acceptances
42 African stork
43 Dispatch boat
46 Evaders
47 Blackmails
48 Signs of drowsiness
49 Seasoning

DOWN
1 Rival of Athens
2 Hostile persons
3 Papal garments
4 Tamed college
5 Trim with beak
6 Harem rooms
7 Pure honey
8 Order of mammals
10 Hang down loosely
11 Showy
12 Exalts
13 Ruler
17 At a distance
21 Maine
23 Wheat disease
24 One of two
25 At this place
27 Presuppose
28 Helix
29 Baseball term (2 words)
31 Seaweed ashes
34 Beethoven's Third Symphony
35 False show
36 Classify
38 Smells
39 Ceremonial chambers of Pueblo Indians
41 Retired to rest
42 Black substance
44 Fuss

Answer to Previous Puzzle

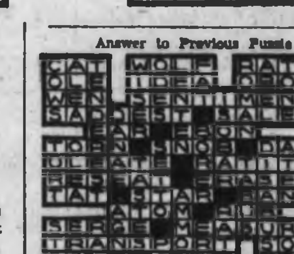

80 BOATS AND MARINE

OAK BAY YACHTS

Victoria's Showplace of Yachts

Specials This Week

42' BRIDGEDECK cruiser, 1966 Chrysler, radiophone, fathometer, oven stove, prop fridge, aluminum dinghy with outboard, two heads. Recently refurbished. Fine family boat in excellent condition. $10,000

20' GULFMASTER, 80 h.p. Volvo inboard-outboard. FG on ply hull, head. Fast and seaworthy. Excellent water taxi. Only $3400

See These Also

30' MONK, accomodate 8 plus, radiophone, Kermath V drive, good family boat. $7250
28' OLYMPIC cub, motor, dacron sails. $3800
21' BRANDLMAYR, cellofinish 1968, Chrysler V-8 power head. $3630
18' THERMOGLASS hardtop, 1966, 40 h.p. Evinrude elect., 6 h.p. Evinrude, sleeper seats. $1995
13' BRANDLMAYR, 20 h.p. Johnson. Trailer. $850
24' 1967 FIBERGLAS ski boat. 50 h.p. Chrysler electric, trailer, skis. $2575
12' CLINKER, 1967 Briggs. $650

AND

36' F.G. TWIN screw cruiser, 220 Crusader, fully equipped. $27,800
31' FLYING BRIDGE, luxury twin screw sports fisherman, loaded. $19,750
30' SPENCER SLOOP, 1967 Grey, full sail, inventory. $20,800
42' FLYING BRIDGE CRUISER, twin 225 Grey, 2 heads, many extras. $32,500

And These Charter Boats

34' DIESEL SEDAN cruiser, 36' twin screw express cruiser, 26' sea skiff, 30' Monk single screw; 30' Chris Craft twin, 48' diesel ketch, 37' Cruising sloop, 30' diesel cruiser, 24' shark sloop, 20' cal sloop, 26' Haida sloop and others.

14' Flying Junior sloops for rent by the hour.

OAK BAY YACHTS
At Oak Bay Marina
Home of the Haida 26
Sailing School Charters

DISCONTINUED LINES

All Stewart-Warner Gauges, Tachs, Speedometers 25 per cent off. Boat wiring kits, Reg. $8.45, Now $5.45. Lucci Fume alarm sniffer, Reg. $148.50, Now $99.00.

Your Mercury Eze-load Trailers
Traveler Boat Dealer

MULLINS MARINE SALES LTD.
925 Yates
382-1928

BOSUN'S OPEN HOUSE BOAT SHOW

For Sailors and Landlubbers
See and Sail
Buy or Charter
Cal 20, Cal 25, Cal 28, Shark 24, Flying Junior, O'Day Daysailer
And Introducing
BRAND NEW TO CANADA — Now Built in B.C.
The Columbia 22
Open House this weekend, Saturday, May 11th and Sunday, May 12th from 11 a.m. to 5 p.m.
BOSUN'S New Docks at Clark's Marina, Sidney.

22-FT. FIBREGLASS BELLBOY fly bridge cruiser, $2,000 motor rebuild, heads, sink, cooler, comfortable bunks, other features. Troll speed to 40, cruises 30. Will accept smaller runabout in trade or $8,800. 479-4032.

30-FT. DIESEL EXPRESS cruiser, 2 years old, fully fiberglassed, sleeps 6, large cockpit with full canvas cover, sink, stove, enclosed head, etc. 56 h.p. Ford Diesel engine in like-new condition, good family boat. $4,300. 658-3650.

ORR MARINE DIST. LTD.
1—220 Rebuilt Graymarine with direct drive reverse gear.
1—100 HP Comet Inboard-Outboard marine.
31 Erie Street — 382-5813

20' FT. GLASCRAFT BOAT, fiberglass, inboard-outboard Volvo, $3,800. 388-7838; after 5, 477-3921.

14'6" FIBREGLAS BOAT, 35 H.P. Mercury, Hoisclaw trailer, all used 1 season. 385-6232.

30-FT. DAY TROLLER. MUST sell immediately. Will sacrifice for $1,350. Extras. Ph. 479-6089 after 6.

SPECIAL OFFER
REDUCED PRICES
NEW 1968 JOHNSONS
TRADE-INS WELCOME
EASY TERMS

	Reg.	Sale
20 H.P.	$554	$472.88
15 H.P.	$507	$462.88
9.5 H.P.	$442	$376.88
6 H.P.	$341	$280.88
5 H.P.	$288	$241.88
3 H.P. folding	$229	$196.88
3 H.P. right angle	$214	$183.88
3 H.P. weedless folding	$224	$198.88
3 H.P. weedless	$209	$178.88

Trailex Aluminum Trailers
REDUCED TO CLEAR
700-lb. capacity.
Reg. $240, Sale $198

ANGUS MARINE
2230 Douglas Street 384-7481

CHARTERS

Power and sail, skippered, unskippered. Boats from 115' to 27' by the hour, day, week or longer.

OAK BAY YACHTS
386-8212
at Oak Bay Marina

PHILBROOK'S SHIPYARD
2324 Harbor Rd., Sidney
All types of boat repairs and alterations, wood or fibreglas. 10'-80'. All types of paint work. Bring in your plans for new boat construction. Free estimates. 2 sets of marine ways. 656-1157.

NEW BRONZE DINGHY LIFTING davits mounted on swim grid. Rudder and propeller shafts made to order. "Simplex" trolling gurdies and blocks with hydraulic drives.
SMITH BROS. FOUNDRY & MACHINE WORKS LTD.
632 Pembroke St. 384-1629

— REPAIRING YOUR BOAT? —
— SEE —
PELAGIC PACIFIC IND. LTD.
For your fibreglass needs.
We stock 8-ft. and 9-ft. dinghies.
4 Huron Street 386-1811

12½' PLYWOOD CABIN BOAT, 3.6 outboard motor, life jackets and oars, rod and reel, fishing gear. $300. 388-7964.

CANVAS BOAT DECKING
Up to 9 feet wide
VICTORIA TENT & AWNING Ltd.
921 Fisgard St. 383-5215

13-FT. FIBERGLASSED BOTTOM, wide transom, steering wheel, single lever control, excellent ski boat, $175. Ph. 383-2886.

20 FT. CRUISER, 75 H.P. ELECtramatic, lots of extras. Ready to go. $2,150 or near offer. 382-3308.

CASH OFFERS OR CONSIGN
On all boats, Marine Equipment.
MAYNARDS, 386-3191

WANTED—8' PLYWOOD DINGHY good condition. 384-0813 between 9 a.m. and 3 p.m.

PROPELLERS
REPITCHING REPAIRING
Harbor Machine Shop 383-0533

FISH BOAT OR PLEASURE, 27' $380 or best offer. Needs cabin work. 388-9754 or 388-7739.

MUST SELL 33-FT. TROLLER, 6 years old. Chrysler Crown. $6,800. 642-5108.

V-8 CHRYSLER INBOARD MOTOR, $350. 388-7198.

18' CABIN BOAT, 35-H.P. '66 Merc., $950. 383-5781.

18 JOHNSON, LITTLE USED, WILL demonstrate. $225. 477-4517.

TRADE YOUR BOAT FOR FURNiture, TV, stereo. 658-5724.

14' PLYWOOD BOAT, 25 H.P. motor, tilt-boom trailer. 386-0745.

BOAT HAULING
383-8084

11' BOAT, 30 H.P. MOTOR, $275. 384-7267.

GOOD STOCK OF TRAILERS
Al's Bay at Catherine, 383-8338.

18 FT. CABIN BOAT WITH 35 H.P. Mercury outboard. $650. 656-6596.

12' PLYWOOD BOAT, GOOD CONdition. $35. 384-8668.

81 TIMBER

ALBERNI CANAL, 2,500,000 FT. Cedar, hemlock, spruce, exportable, easy logging. $25,000. F. G. Rainford, 813 Fort St. 382-7522.

WANTED — FIR OR BALSAM standing or felled timber. Perry Bros., 478-2930.

82 MISCELLANEOUS FOR SALE

CHECK THIS
OUTSTANDING WESTINGHOUSE
FROST-FREE FREEZER
Refrigerator means absolutely no defrosting ever
13.1 CU. FT.
$289 WITH TRADE
ROYAL APPLIANCES
728 Johnson 388-6021

FREEZER BREAD
FREE DELIVERY
THRIFT SHOP PRICES
24 oz., 27c; 15 oz., 17c
Day old 2c less
383-5340

NEW AND USED WASHERS AND dryers. Island Washer Sales and Service. 673 Chatham. 382-0413.

FREE TOUCH-TYPING COURSE with the purchase of new Olympia, Underwood, Remington or S.C.M. portables. Island Business Machines 2963 Douglas.

FOSTER FURS, EST. 1896
"Store your furs with a Furrier"
761 Yates St. Phone 382-2514
For Free pick up service.

100' ROLL OF WIRE FENCING, 48" high with post and gate. 479-4005.

ASH BLOND FALL 24", 7 OZ., $70 value for only $38. Assorted wiglets at reduced prices. 478-5159.

SIDES OF GOVERNMENT INspected beef, 47c lb. Also hamburger, 3 lbs. for $1. 479-1729.

RUMPUS ROOM PIANO, $150; tent trailer, $125; fire screen, $3; Savage push mower, $8. 386-7896.

ELECTRICAL POLES COMpletely wired for housebuilding and mobile homes. 478-6089 after 5 p.m.

2 McCULLOCH CHAIN SAWS, 1-24" bar, $80; 36" bar, $80; canopy for a stepside Ford, '61-'66, $15. 658-1868.

LARGE SIZE CRIB; TRAINING chair; Jolly Jumper; child's chair set and other items. 386-8620.

GRADUATES

SUIT THE OCCASION
IN GREAT SHAPE.
NEVER HAVE YOU SEEN
SO MUCH SUIT FOR ONLY
$59.50

—in popular shades
—current styling
—pure wool worsted fabrics
—two pair for extra wear
—mostly with permanent crease
—personal fitting
—normal alterations free
—tall, stout, short and regular models.

SUPERBLY TAILORED quality fabrics in new spring styles and colors—a regular $69.50 value with one pair of trousers. Be sure to get in on this wonderful value!

Exclusively at

LES PALMER

The Store With More

714 View 382-2825

HARVEY'S MEAT

HARVEY'S Choice Round Steak, lb. 89c
HARVEY'S Fresh Minced Beef, lb. 59c
HARVEY'S Choice Rump Roast, lb. 99c
HARVEY'S Own Home-Cured Hams, Bacons and Jowls.
Cured and Smoked on the premises

FREEZER SPECIALS

Baby Beef Front Quarters. About 80 lbs. each. Cut and wrapped to your specifications at, per lb. 45c
Top-Grade Standard Sides of Beef, lb. 59c
Sides of Pork, lb. 43c

HARVEY'S
Fine Meats Ltd.
2709 Quadra St. 383-2031
CLOSED WEDNESDAYS
Free Parking At the Door

AAAAAAAAAAAA

STANDARD'S
BARGAIN ANNEX
USED FURNITURE
SPECIALS!

3-Pce. Curved Sectional Suite—Rose and black $149.00
Walnut Arborite Buffet 59.50
5-Pce. Oak Dining Suite 79.50
White Bookcase, 50 in. by 12 in. 29.50
5-Pce. Chrome Suite 29.50
Walnut 4-Drawer Chest 19.50

USED APPLIANCES, TOO!
21-In. Walnut Electrohome TV 89.00
Kenmore Automatic Washer 79.00
Findlay 24-In. Coppertone Electric Range 119.00
Viking Wringer Washer 59.00
23-In. Walnut Fairbanks-Morse TV, SIX ONLY 69.00
40-In. Electric Ranges. Your choice. Each 50.00

STANDARD FURNITURE
BARGAIN ANNEX
843 Pandora (Opp. B.C. Hydro)

AAAAAAAAAAAA

NEW AND USED FURNITURE

2 pc. chesterfield suites $89.00 to $299.00, drop arm love seat tapestry covered $149.00, hide-a-bed, $139.00; studio couch $69.00, convertos $29.50, to $69.50, platform rockers $32.00, recliners $59.00, 9x12 rugs $29.50 to $95.00; desks, $12.50 to $65.00; bookshelves $9.50 to $35.00, chests of drawers, $12.50 to $59.00; dressers, $17.50 to $95.00, 5-pc. kitchen sets $19.00 to $69.00, 7-pc. bronzetone suite $89.00. Duncan Phyfe table and 4 chairs from $139.00, coffee tables $10.95 to $39.95, china cabinets $49.00 to $149.00, buffets $19.00 to $144.00, single beds $24.50 to $69.50, new bunk beds $119.00, cedar chest $49.00, refrigerators $32.00 to $149.00, polishers $14.50, vacs $29.50, wringer washers $19.00 to $69.00, table lamps, $4.50 to $39.50, Underwood portable typewriter, $39.00, mirrors $7.50 to $19.00.

PANDORA USED FURNITURE
1050 Pandora 388-6212

WHEELCHAIRS
For Sale or Rent
By the
DAY — WEEK — MONTH
FROM
SURGICAL SUPPLIES LTD.
A division of
McGill & ORME
1021 Broad Street 384-1433

CASH REGISTERS, ADDING MAchines etc. Most makes, new and reconditioned. Anker agent. Owen Sons and Richardson Ltd., 980 Johnson St. Phone 383-8632.

50 KINDS
Of the Best in the West Sausage
CHEESE CELLAR
24 Centennial Square 384-8221

SPECIAL CLEARANCE OF STANdard and Portable Typewriters. New and used, all guaranteed. City Office Equipment Ltd., 836 Yates St. 386-0212 — 386-0041.

RECONDITIONED TYPEWRITERS. Full warranty, reasonably priced. Turner Business Machines. 384-0145. 1014 Yates.

COLLAPSIBLE SWISS SAUNA bath; Electrohome combination hi-fi; silver plate tea service; gram scale. 383-7884.

GRAHAM MEATS
All meats guaranteed Canada Red Brand Beef. Sides 57c, Hinds 65c, Fronts 49c. 384-6215 or 384-8232.

FINAL CLEARANCE OF CERAmic glazes, underglazes one strokes from 35c to 65c. 384-3582.

BEACON STRAIGHT SEW SEWing machine, good condition, $20. 385-6945.

CHILDREN'S SAND BOXES, 4'x4'x8" with sand. $8 del. 383-0047.

KNIT KING KNITTING MACHINE, reasonable. 477-4865.

7-FT. SPLIT CEDAR FENCE posts. $480 Sooke Rd.

REBUILT
GARDEN EQUIPMENT

1 3 H.P. Tiller $95.00
1 18" Toro reel ..$125.00
1 18" Savage reel .$85.00
20 other reels from $39.50
1 18" Toro rotary $85.00
1 21" Lawnboy rotary $85.00
30 rebuilt rotaries from $29.50

SEE THE MOIST O'MATIC UNDERGROUND SPRINKLER SYSTEM BY TORO. DO IT YOURSELF KIT $295

VICTORIA
LAWNMOWER HOSPITAL
834 Johnson St. 386-8338

"HUSQUARNA" model "2000" SEWING MACHINE, made in Sweden 1 ONLY display model $339.95

Large stock of BROTHER and SINGER SEWING MACHINES at most REASONABLE PRICES.

WOODWARD'S
Appliances
2nd. floor, Mayfair

OWL DRUGS
701 Fort Street
Will be open Sunday for the Summer months. Hours 12 to 5 p.m.
385-6761 or 385-6762
OWL DRUGS
701 Fort Street

FIBERGLAS
Resin ....Gal. $6.95
6-oz. x 38" Cloth—
Lin. yard $1.35
PELAGIC PACIFIC IND. LTD.
4 Huron Street 386-1811

ALSYNITE CORRUGATED fiberglas sheeting is your best buy—regardless of price, when you want translucent roofing material. No cracking or splitting from cold, buckling or sagging from heat. Excellent color retention. Industrial Plastics Ltd., 2105 Douglas St.

IT'S SO EASY—GET YOUR EXERCISE while watching T.V. Pedal or row your way to good health. Units available at only $10 monthly. Try one.
ROBINSON'S
1307 Broad 385-3429

BEST BUY IN TOWN
on aluminum extension ladders—20 ft., $24.75; 28 ft., $33.95; 32 ft., $43.95.
GLIDDEN PAINT CENTRE
840 Fort Street 384-1914

BOY'S SIDEWALK BICYCLE, $25; RCA portable record player, near new, $20; child's garden swing, $15; spiked track shoes, size 11, $8; standard lamp, $8; electric heater, $8; fielder's mitt, $8; small child's life jacket, $2. 386-3936.

ALL-VACS LTD., 388-6444.
Repairs to all makes of vacuum cleaners and appliances. Rebuilts and new at reasonable prices. New hoses $6.95. 943 Yates St.
THINK VAC—THINK ALL-VACS

THREE ELECTROLUX JUNIOR polishers, $7; 3 Electrolux Vacuums, $15; G.E. vacuum, $15; 2 Royals, $15. All guaranteed. Nobody sells for less than Saniway Vac, 382-9083.

1 WOOD LATHE, MERCURY electric starter, air compressor unit with spray gun. Travel push button radio. 5-ton hand winch. Buddy air chisel. Electric outboard motor. Homemade bench saw. 383-4897.

BISSELL CENTENNIAL CARPET sweeper, $12.50; highchair, $12.50; mahogany arborite corner table, $10; 2 ladies' coats, both size 12, each $10; wedding dress, size 10-12, $20. 385-9840.

225 CLASSICAL AND SEMI-CLASsical records. 78 and long plays with cabinet. Mastervoice combination radio and record player. Price $300. Call Mr. Toume, Ste. 410, Regent Towers, between 6-8 p.m.

SNOCAP EXTERIOR OIL BASE paint, $4.47 per gal. EXTERIOR LATEX paint, $4.47 per gal. J. J. ROSS & SONS Ltd., 748 Pandora Ave. Phone 383-3812 for estimates on painting and decorating.

8 INCH TABLE SAW WITH 4 INCH jointer, 4 inch jigsaw on stand, 10 inch bandsaw with motor, window van seat, 267 Chev rims, men's skates, size 10. 386-6349 after 10 a.m.

IN BABY'S MILK, GRANDMA'S tea, Mom's coffee, Dad's gin, Grandpa's eggnog, Sis' lemonade, Bud's milkshake; —Babe's Honey sweetens best!

ANOTHER BARGAIN FROM DICKER-MARTENS PAINT Co. Ltd. 100 per cent vinyl Acrylic ext. Latex. Reg. Value $12. NOW $6.95. 1302 Wharf (foot of Yates) 383-5656

NEW ¼ H.P. ELECTRIC MOTORS, double shaft, ball bearings. While they last $31.95. Hunt's Electrical Co., 2925 Tillicum, 382-7741.

FIRBANK FARM
1180 Royal Oak Ave.
Large Boiling Fowl .... $1 each
Farm Fresh Eggs

WRITING DESK, NEARLY NEW, pedestal 8 drawers, bookcase, record cabinet, electric fryer, etc. Ph. 384-6810 after 6.

12 CU. FT. FRIGIDAIRE FRIDGE — zero zone cross-top freezer, automatic defrost, $65. 384-7813. All Temp.

BRAND NEW CASSETTE TAPE recorder, $75. Philips tape recorder, $45. Portable radio, $15. All for $115. 385-0061.

KITCHEN TABLE AND 4 CHAIRS; 2 chesterfield chairs; 9'x11' rug and underpad; power lawnmower, good shape. 2669 Victor. 385-0862.

21" TV, $50; 10' DRAPES, $75; foam cushion chesterfield, $75; small dinette, $30; tank vacuum, $10. 385-6290.

INGLIS COMBINATION WASHER dryer, $150. Viking 10 cu. ft. fridge, 5 months old, $150. 385-7189.

TABLE PLUS 4 CHAIRS, washer, double bed, painting, clock and lamp antiques. 4035 Quadra St.

VICTORIA WEST BAKERY — Bran muffins 39c doz. 418 Craigflower Rd., 385-9584.

10-SPD. FALCON, $70; 4-SPD. bike, $30; set compagnolo wheels, 10-oz. tires, $40. 652-1295

VICTORIA MEAT MARKET
STRETCHES your food dollar
626 JOHNSON STREET

USED 30 CU. FT. DEEP FREEZE, offers. At Cost Stores Ltd., 21 Cadillac between 1 and 9 p.m.

1966 ELECTROLUX-O-MATIC vacuum cleaner model 22000 with attach. 478-4724.

MOFFAT FRIDGE, NEW CONDItion, $100. Mesh playpen and stroller. 383-3030.

12" HEAVY DUTY RADIAL ARM multiplex A-40 complete on trailer, new tires. 383-1682.

SOLID MAHOGANY LAWN furniture. 226 Suzanne Pl.

BIRDCAGE AND STAND. STUdent violin. 477-1249.

7-CU. FT. LEONARD FRIDGE. $20. All-Temp. 384-7813.

GOVERNMENT INSPECTED sides of pork, 33c a lb. 479-1729.

MEAT GRINDER FOR SALE. FOR information call 479-1729.

MASONRY INCINERATORS,
$13.95 includes erection. 388-1067.

FEATHERS, LEATHER NOW IN stock. Jean's, 554 Johnson. 388-7741.

FRIDGE, ELECTRIC RANGE. Good cond. Very cheap. 384-5459.

SMALL FRIGIDAIR FRIDGE
384-9915

40" G.E. RANGE AND FRIGIdaire fridge. 479-1933.

LARGE ENGLISH PRAM, EXCELlent condition. 388-0007.

9 X 12 TENT, $20
386-0525

STOCKING MENDING MACHINE, $100. Ph. 682-1978.

MEN
THEY'RE HERE
AT
SPENCERS
BATHING TRUNKS
Small, Medium
Large, Extra Large

HUNDREDS TO
CHOOSE FROM
Skin-tites
Boxers
and
Regulars
$1.95 to $5.95
See the

NEW
'SAFARI' TROPICAL
SWIM TRUNKS
For the 'in' crowd
$5.95 each
at

SPENCERS
1110 Government St.
Next to the Royal Bank
1420 Douglas Street
Next to the City Hall

XXXXXXXXX

Revolutionize Washing Days

With a

HOOVER WASHER—

SPIN DRYER

Mobile and easy to use—economical—time saving.

This Unit has a
1 year warranty

Reg. $219.95. NOW, with your trade, ONLY ..$169.95

MARSHALL WELLS
724 Fort St. 384-1021

XXXXXXXXX

EXCELLENT BUYS

VIKING 2-Way TV, Radio and Record Player Combination. A-1 condition, overhauled and guaranteed $149.95
FLEETWOOD Demonstrator, 19" color TV. Reg. $568.95, Only $498.95
VIKING 11" Portable TV. Like new $89.95
CONSOLE radio, record player combination. TWO ONLY $49.95
PHILCO 4-Speaker Consol TV. Spotless condition with new picture tube. 12-month guarantee. $119.95
TORRID Oil Range by FAWCETT. Automatic clock controlled oven. Oven thermostat, glass window in oven door. Sold for $469.95. Like new $179.93

NO MONEY DOWN
EASY PAYMENTS

MAIS
FURNITURE and APPLIANCES
1821 COOK ST.
385-2436

COUNTER SPECIALS

Veal cutlets, each 15c
Rolled Pot Roasts, lb. 59c
Bacon, rindless, lb. 49c
Top Sirloins, each 39c

FREEZER SPECIAL

Sides of Grain Fed Commercial beef, lb. 49c

You can regularly save 10c-20c per pound on all your meat puchases at the Alberta Meat Distributors on top quality meats.

ALBERTA MEAT MARKET
1811 Cook 383-8552
Free and Easy Parking at the Door

BIG DISCOUNTS ON ALL FOODS at Oakcrest Foods, 3475 Quadra, Mon., Tues., 'til 8 p.m. Often copied never equalled. The Original Discount Store. We reserve the right to limit quantities. Canada choice lean chuck steaks, Oakcrest Discount Price, lb. 49c; Fresh lean pork steaks, Oakcrest Discount Price, lb. 47c; Canada choice lean rib steaks of beef, Oakcrest Discount Price, lb. 79c; Young sliced beef liver, Oakcrest Discount Price, lb. 39c; Lean sliced bacon, rindless, Oakcrest Discount Price, lb. 49c; Canada choice ground beef, Oakcrest Discount Price, 2 lbs. 89c; Milko instant skim milk powder, Oakcrest Discount Price, 5 lbs. $1.49; Heinz baby foods, Oakcrest Discount Price, 6 tins 89c; Kraft tomato ketchup, large 15 oz., Oakcrest Discount Price, 2 bottles 49c; Beans with pork in tomato sauce, No. 7, 24 oz. tins, Oakcrest Discount Price, 2 tins 35c; California new potatoes, Oakcrest Discount Price, 10 lbs. 89c.

3 WRINGER WASHERS, $10 EACH; 3 fridges, $25 each; 3 20-in. electric stoves, $35 each; 3 automatic washers, $75 each; three 30" stoves, $60 each; one 30" electric stove $50. Gardiner Appliances, 3061 Shelbourne St., 477-6642.

ARBORITE WOOD GRAIN dinette suite $38. 17" TV, table model, $35. Vacuum cleaner, $10. Electric kettle, $5. Carpet 9'x12', $40. Wool beidge latex backed, 3-piece old English tea set, $45. Packing case 5'x5'x5', $12. 384-9405.

CLIFF'S MEAT
Where your dollar meats
Sides of pork, 29c lb. with beef order. Sides of beef 49c lb. Hinds 59c lb. Fronts 40c lb. Pork spare ribs, small rib, 49c lb.
775 Fort 388-4831

SEE THE NEW HERO AIRLESS paint spray units for sale or rent. Apply Clark and Pattison, Painting Contractors, 760 Princess St., for demonstration. Dealers for Vancouver Island.

HONEYMOONER'S SPECIAL
Bedroom furniture, sectional chesterfield, coffee and step tables, 9'x12' rug, hall runner, vacuum cleaner, firescreen, birdcages. 383-2096.

NOW IS THE TIME!
To order Awnings. Free estimates.
VICTORIA TENT & AWNING LTD.
921 Fisgard St. 383-5215

ELECTRIC RANGE, NEW wringer washer, bedroom suite, tri-light, tent, air mattresses, small girl's bicycle, desk, spider type clothes line. 386-6898.

CONTINENTAL HOME SUPPLY, 851 Johnson, 386-3458, 3 nly used refrigerators, good working order, to clear, best offer. Contact Art Johnston.

A.B.C. ELECTRIC — 383-7221
New and rebuilt Appliances. Vacuum cleaners, polishers, etc. One year warranty, good selection. Reasonable prices. 821 Fort St.

AM-FM AUTO RADIO, PUSH button, signal searcher, 11 transistor. Fits Olds Toronado, now fitted to universal case. Was $265, now $95. 477-3330.

5-PIECE WHITE BEDROOM suite, twin beds; Colonial kitchen table and chairs; lamps and rugs. See after 5 p.m., 1526 Haultain.

DANCE SUPPLY WOOL SHOP
Leotards, tights, small to outsize.
For Health Spa.
383-0515. 761 Fort Street.

MATERNITY CLOTHES, 8 DOZ. diapers; toilet training seat; high chair; metal bed; folding clothes rack. 384-8224.

30" VIKING RANGE, $60; 60-gallon oil barrel and stand, $30; 2 aluminum windows. Ph. 479-0229 anytime.

480 USED RED BRICKS, 80 cement bricks, manifold and barrel carburetor for $27. 382-7808.

USED APPLIANCES, FURNITURE
VAN ISLE VARIETY
945 Kings Road — 384-4398, 385-1561

NEW G.E. DRYER $165; WEDding gown and veil $25; 21" T.V., $30. 383-8774.

STUMP PULLER WITH BLOCKS and cables. 658-1975.

AXMINSTER CARPET, 10X12. $65. 386-7420.

WANTED — FOUR CYLINDER inboard motor. Phone 682-9803.

TUBE STEEL GO-KART FRAME, $15, brand new. Ganges 537-5738.

EATON'S
BARGAIN CENTRE
WAREHOUSE

749 View Street

ARMLESS LOUNGE — In orange, goldtone and green 58.88
BOX SPRING — Single size. Valued from 34.95 to 69.95. Reduced to 25.00
FLANDERS OVAL, hand hooked RUG—Floral pattern, 100 per cent Lombell, in goldtone, blue, brown, green and wine; 27"x48" 14.98
NEW VIKING 2-speed automatic WASHER — All fabric selection, water level control and temperature selection 233.88

Budget Terms Available

at EATON'S Customers Accounts, Third Floor

MOVING OUT
SALE

DISCOUNTS
UP TO ½ PRICE
ON
Chesterfields — Dinettes
Bedroom Suites
Lamps
Mattresses — Box Springs
TV's — Stereos

Open Evenings 'til 9

THE TRADERS
852 Douglas — 388-6264

CARPET SPECIAL!

We have received an order for a large quantity of nylon 501 carpet for a hotel. This must be placed by May 15. If you want carpet for your home, place your order to come from the mill with this hotel order and you can buy it at the contract price, one colour only — gold with a brown fleck. Regular retail price $11.95, contract price only $8.50 sq. yd.

HUMBERS
OF
BASTION SQUARE
385-1456

THE NEWEST IN
MODERN KITCHEN
STYLING
(See the 1968)
MOFFAT BUILT-IN
Appliances displayed in the latest
CRESTWOOD
KITCHEN CABINETS
C. TAYLER
707 Johnson St. 383-3281

24" ROTARY RIDING MOWER. Reconditioned $135
24" ROTARY RIDING MOWER. New $275
21" REEL RIDING MOWER. Reconditioned $175

B.C. POWER MOWER
SALES AND SERVICE
832 Fisgard St. 382-6513

BUY A PAIR AND SAVE
Heavy duty MOFFAT automatic washer and dryer — 16 lb. capacity. Saves on soap and hot water.
BOTH FOR $468
WITH YOUR OLD WASHER.
C. TAYLER
707 Johnson St. 383-3281

WAREHOUSE CLEARANCE
SEWING MACHINES, REG. $49, to clear at $24. Vacuum cleaners, reg. $49, to clear at $24. Waterless cookware sets, reg. $39, to clear $19. Phone for free home demonstration. 383-1780, 9 'til 9.

BRAY REFRIGERATION LTD.
8-ft. and 12-ft. Produce Coolers
8-ft. and 12-ft. Self-service Freezers
Soft Ice Cream Machine $1250
6—bar stools, walnut, foam rubber black, vinyl cushions
Metal Sectional Walk-in Cooler
1808 Cook St. 384-7425

BUTTONS "N" BOWS - 383-4261
SEWING GIFTS FOR MOTHER'S DAY
Dritz Electric Scissors, $9.98
Pinking and Cutting Shears
Dritz Cutting Boards, $4.98
Sewing Circles, $2.98; Baskets, $3.98
2867 Foul Bay (below Lansdowne)

USED SEWING MACHINES
1 Portable Electric, $29.95; 1 Zig Zag Portable, $45; 1 Open Arm Portable, $88. All Guaranteed 1 year.
SAWYER SEWING MACHINES
811 Fort St. 388-6228

"PRICE IS RIGHT"
Lawnmowers and shears precision-sharpened by an expert. All types of mower repairs.
New and Used Mowers
Bought and Sold
PRICE'S KEY SHOP
847 Fort Street 384-6221

BUY YOUR "WORTH" MOWER
now at
REED'S SAW REPAIR
THE TORO
from $119.95
Give your old Toro the "Sharp as a Whistle" Service
633 Fisgard Street 383-8324

EXTRA SPECIAL
Freezer Bread
10-15 oz. bread, $1.49
10-24 oz. bread, $2.29
Free Delivery
Phone 479-2584 650 West Burnside

THE BRITISH UPHOLSTERY Shop. Personal calls with upholstery fabrics and slip covers without obligation. Also available: 2 piece slip cover set, $200; 2 piece French Provincial, $125. 3 piece floral set, $225.

RUGS LOOK "NEW" — IT'S SO easy with Rug-Male stain removing rug shampoo. Rent electric Shampooer for $1. Clark and Pattison, 760 Princess St. See our ad under Painters for other supplies.

GENDRON BABY CARRIAGE; Sylvania Leonard 30" range; 21" Westinghouse TV console; 1 Jolly Jumper; 1 car bed; 1 mattress, 36x68. All in good condition. 479-6078.

WE BUY and SELL at
The People's Store
PEOPLE'S TRADING POST
2510 Trans-Canada Highway
Phone 478-3833
Open Sunday 1-6 p.m.

GRAHAM MEATS
ALL MEATS GUARANTEED
CANADA RED BRAND BEEF
Sides 57c — Hinds 65c — Fronts 49c
384-6215 or 384-8232

SPEED QUEEN DRYER, $165
Royal Appliances,
728
Royal Appliances, 728 Johnson, 388-6021.

83 MISCELLANEOUS WANTED

TABLE SAW OR RADIAL ARM saw. Reasonable. Phone 386-6349 after 10 a.m.

BEST CASH PRICES FOR FURNIture, trunks, heaters. Reliable Used Furniture, phone 480-6714

WANT SMALL STUDY DESK OR secretaire, china cabinet, power mower. 385-6290.

WANTED, NAVY CLASS 1 BLUE serge and khaki uniform size 40, 5'9". 386-1983.

SET OF WEIGHTS
384-3872

39-INCH BOX SPRING AND mattress. 383-0608.

P.O. 1ST CLASS NAVY UNIFORM, chest size 40. 658-8541.

WANTED — BICYCLE SUITABLE for 6 year old. 383-4047.

SCUBA DIVING TANKS, ETC. Scuba Shop, 1919 Douglas St.

REFRIGERATORS AND FREEZERS BOUGHT. 384-7813. All-Temp.

COMICS, POCKET BOOKS, MAGAzines. Snowden's, 1217 Broad St.

USED DOORS, MILLSTREAM RD. Supplies. 478-1982.

WANTED — GO-CART, NO engine. Cheap. 385-6007.

VANITY TYPE BATHROOM SINK and taps. 384-8832.

OLD BOTTLES, SOUVENIRS, spoons, foreign coins, flat irons, perfume bottles, hat pins, rocking chairs, china cabinets, chairs, picture frames, buttons, paper weights, glassware, china, brassware, round oak tables, hall and umbrella stands, candle sticks, costume jewellery, mirrors, lamps, bed warmers, book ends, clocks, chamber pots and jugs, carvings, desks, preserving jars, watches, salt and pepper shakers, colored glass windows, record cabinets, postcards, vases, love seats, medals or badges. Days 10-4, 386-0133. Other hours 383-3829.

COUNTRY AND CITY AUCTIONS
CASH — CASH — CASH
For furnishings, tools or what have you
DAILY PICKUP SERVICE
FREE APPRAISALS
478-1212
SALES EVERY SATURDAY 1 P.M.

WANTED, USED JODHPURS, riding jacket, books, hard hat, tack, etc. To sell on consignment at the Pony Club Auction, Brentwood Community Hall, May 17. Call 479-1060 or 479-2401.

NEED CASH?
Cash paid for good tools, cameras, all types of musical instruments. What have you? Island Trading NOW AT 660 JOHNSON Street just down from Douglas. 384-5354.

FOR MONEY IN A HURRY WE buy or loan money on tools, guns and musical instruments. Broad-Johnson Trading Centre, 617-619 Johnson Street (opposite Pet Shop). 388-9512.

Boats, motors, furniture of all kinds bought for cash. 388-6313.

THE SALVATION ARMY
Men's Social Service and Rehabilitation Centre need your used furniture, clothing, household goods, paper, etc., to carry on our Social Program. Please phone 388-3295.

WANTED: USED MARINE SEXtants. We buy, sell, trade electronic test equipment.
TRANS-WORLD ENTERPRISES LTD.
1817 Douglas St. 386-1943

GIPPER'S BOOK AND RECORD EXCHANGE
TRADE — BUY — SELL
Old and New Books and Records
578 Yates St. 386-2033

SIX 8" CLAY POTS
BAILEY ORCHIDS, 479-1777

CASH FOR MISCELLANEOUS goods and furniture for auction. Anderson's Auction 1320 Esquimalt Rd. 384-2861, 479-2004.

OLD MACHINERY, CAST IRON, copper, brass, all kinds of scrap metals. Top prices paid. 478-4961, 475-5028.

WANTED LARGE QUANTITY good top soil, by the acre or load. Also gravel. OK Trucking Co Ltd., 388-8414.

LARGE WARDROBE FOR clothing wanted, must be in good condition. 388-3568 between 5 and 8 p.m.

WANTED, LACROSSE OR HOCKEY gloves, knee and lower arm pads for 8-year-old. Reasonable please. 385-8443.

KILSHAW'S
CASH FOR FURNISHINGS
384-8441

WANTED—ROLLERCORD OR Rolerflex, 2¼x2¼. Write Box 7, Garnet Rd., R.R. 1, Cobble Hill.

WE BUY YOUR FURNITURE, miscellaneous. Best cash prices. Ph. 382-6944.

LUNDS AUCTIONEERS
BUY—SELL—APPRAISE
926 Fort 386-3308

MAYNARD'S AUCTIONEERS
Cash offers on all types of furnishings. 388-5191.

GOOD BOOKS ALWAYS BOUGHT
HAUNTED BOOKSHOP
845 Fort 383-1427

BEST CASH PRICES FOR FURNIture, household goods, tools or what have you. 386-0462.

JUNK CARS
And Bodies Hauled.
Williams 382-2230

84 SWAPS

WE SWAP SWAPS AND ARE looking for more Swaps. Stop in and swap — anything — anytime. Mike Howell's Billiards and Camping Supplies, 3396 Douglas (at Saanich Rd.). 388-8201.

SWAP 17' PLYWOOD FIBREglassed speed boat for small wheel boat trailer. 385-1665.

SMALL NIGHT CLUB FOR OTHER small business or late model car. What offers? 656-4472.

WILL TAKE ANYTHING IN trade on furniture, stereo and TV. 656-3724.

1967, 650 CC. TRIUMPH FOR small car and cash. Phone 388-6500.

SWAP OR SELL 1956 CADILLAC or 1952 Austin van. 388-5966.

85 ANTIQUES

ANTIQUES
Visit the Gallery at "Home Furniture." Two complete floors of fine quality traditional furniture and antique reproductions.
Tudor Oak drop leaf occasional tables $52.50
Tudor Oak drop leaf secretaire $249.00
Mahogany Pembroke tables, inlaid borders $129.50
Mahogany Sheraton chests. Bow front, inlay many sizes.
$155.00 — $289.00
Beautiful cabinets from England.
$219.00 — $330.00
Inlaid marquetry work, cabinets and console cabinets with marble tops etc.
HOME FURNITURE
825 Fort Street 382-5138

TOP CASH PRICES FOR OLD silver, jewellery, china, glass, pictures, small furniture, curios, etc. Bygones Antiques, 1030 Fort. 386-7113

HALL STAND AND SEAT. Offers. 383-2980.

UPHOLSTERED SETTEE.
383-0007.

86 MISCELLANEOUS TO RENT

RENT MODERN TYPEWRITER from Capital City Office Machine Ltd. Repairs and sales. 1008 Blanshard St. 383-9708.

2 40-FT. HYDRAULIC GIRAFFES (aerial platform), 10-ft. back hoe, $5 hr. without operator. 382-4311, 479-4326.

RENT TO OWN
New sewing machine, $2.50 weekly
SAWYER SEWING
811 Fort St. 388-6228

90 PETS AND SUPPLIES

IT'S SPRING!!!
Let your dog's second best friend make him feel clean and comfortable by grooming out or clipping off his old winter coat.
THE DOGGY WASH
2314 Douglas 388-9696

SPECHT'S AQUARIUM AND PET SHOP
Has on display one of the most rarest Tropical Aquarium fish the CLOWN TRIGGER FISH from Ceylon.
1228 Gov't St. (opp. the Post Office)

MINIATURE POODLE PUPPIES, $5. 382-9786.

—SPRING HAS SPRUNG—
—IT'S TIME YOU RUNG—
—LA POOCH COIFFURES—
—FOR YOUR DOG'S COMFORT—
Fairfield Plaza Phone 386-7471

OBEDIENCE CLASSES
Let Michael Williams teach you how to train your dog.
385-0690 or 652-2112

SMALL MALE BEAGLE 8 WEEKS old. Shots and papers. Used to small children. $65. Cobble Hill 743-2189.

1 YEAR OLD REGISTERED FEmale Great Dane, excellent with children, $60 or nearest offer. 383-1020.

BLOND AND WHITE AMERICAN Spaniel pups, male $35, female $25. 382-6984.

REGISTERED ENGLISH COCKER pups (Golden). Ferguson Kennels 479-3784.

SEVERAL YOUNG CATS NEEDING adult homes. C.P.L., 383-6190, 384-9692.

REGISTERED WELSH CORGI puppies. Pendragon Kennels. Laidlaw Rd., Saseenos. 642-5086.

SILVER MINIATURE POODLE pup, male, 6 weeks. Registered parents. 479-1854.

A. H. VENABLES, 2022 RICHmond Road, is the Lucky Winner of 2 tickets to the Jaycee fair.

BABY COCKATIELS, JUST OFF nest. Easy to tame. 477-4405.

TWO TALKING PARROTS.
384-5137.

GERMAN SHEPHERD, 2 YEARS. $15 to good home. 385-5470.

REGISTERED MALE PUG, 1 year 7 months old. 388-5046.

FEMALE WHITE MINIATURE poodle puppy. 478-5081.

REGISTERED BASSET HOUND puppies. 479-1346.

REGISTERED ENGLISH COCKER pups. Colscot Kennels. 479-3186.

8-WEEK-OLD SAMOYED PUPS for sale. 478-4954.

YOUNG RABBITS FOR SALE. 385-5094.

91 CHICKS, POULTRY, HATCHING EGGS, SUPPLIES

ORDER BABY CHICKS NOW! Choose from 12 Standard varieties, or 3 varieties of Bantams. Also ducklings. 479-4674. 462 Goward Rd.

19 HENS AND 1 ROOSTER, 2 years old. 478-4724.

92 LIVESTOCK, SUPPLIES

FOR SALE 3 PONIES, ONE 10-year-old, black and white mare, one 10-year-old brown and white gelding and one brown yearling filly. These Shetland ponies are wonderful for children. Will sell all three together at bargain price of $800. Phone Port Alberni at 723-7780 any evening except Sunday around 6 o'clock.

FOR SALE BY AUCTION BY Saanich Pony Club — used tack and clothing at Brentwood Community Hall, May 17. Consign your goods. Nothing too small and help the pony club. Call 479-1060 or 479-2401.

AT STUD, J. B. HOJA ARABIAN registry number 17895. Stands now at Metchosin Equestrian Centre to approved mares only. For information phone 478-3715.

FOR SALE — REGISTERED ½ Arab filly "Mystic Reign," 13.2 hands, 3 years old, green broken. Good prospect for reasonably experienced child. Phone 658-5172 after 6 p.m.

WEANER PIGS, $15
8088 Pat Bay Highway

2 HEIFERS, 18 MONTHS OLD. $330. 477-2856.

100 CARS FOR SALE

TELMAC
U-N-D-E-R-S-E-L-L-S
(Make a Careful Comparison)

	TRY
56 PLYMOUTH, as is	$95
64 MOTORCYCLE	$95
57 FORD 4-dr.	$225
58 OLDS "auto."	$395
60 PONTIAC Laurentian	$495
60 DODGE V-8, "auto."	$495
60 VALIANT "auto."	$495
61 TRIUMPH "sports"	$595
62 HILLMAN wagon	$595
62 FALCON 2-dr.	$595
62 MINI 850 2-dr.	$595
62 LARK 4-dr.	$695
62 AUSTIN A-55	$695
62 RAMBLER sports	$895
63 CORTINA Consul	$895
65 EPIC 2-dr.	$945
63 FORD "auto." del.	$1095
62 THUNDERBIRD	$1295
67 CHARGER, "everything"	$3295
Riviera, hardtop, "beauty"	$2895

TRY "YOUR" TERMS

59 Ford — 60 Vaux — 61 Triumph
58 Olds — 54 Champion — 59 Hawk
62 Ford — 57 Rambler — 57 Dodge
59 Mini — 57 T-Bird — 62 Husky
58 Stude — 63 Pontiac — 61 Chev
59 Lark — 62 Fairlane — 63 Austin
59 Plymouth — 67 Charger — 59 Olds
58 Ford — 57 Cadillac — 64 Mini
64 Buick — 61 Pontiac — 60 Dodge
59 T-Bird — 63 Impala — 59 Consul
63 Austin — 60 Pontiac — 63 Stude
62 Consul — 61 Vauxhall — 59 Buick
62 Comet — 64 Riviera — 62 Falcon
62 Epic — 63 Cortina — 59 Buick
62 Dodge — 61 Herald — 57 Stude
64 Austin — 60 Valiant — 62 Envoy
60 Front — 62 Renault — 61 Falcon
61 Cons.—62 Rambler — 62 Hillman

T—E—L—M—A—C
844 Fort—386-8441

TOYOTA COROLLA

"THE CLEANEST ECONOMY CAR EVER TO COME FROM THE OTHER SIDE OF ANY OCEAN!"

Who wants an economy car that won't get out of its own way and is left behind on the hills? The TOYOTA COROLLA has more power, a higher top speed and better acceleration than any other car in the 1100 cc class. And it still gets better than 40 miles on a gallon of regular gas.

TEST DRIVE ONE TODAY!
VICTORIA'S PRICE $1,895

SAUNDERS & HITCHMAN

2040 Cadboro Bay Road

383-7111

1964
CHEVELLE convertible, big six, automatic, radio. Top condition.

ONLY $1775

BRIAN HOLLEY MOTORS
750 Broughton 384-1161

TRADE YOUR CAR OR MOTORcycle or Pick-up on a '66 Acadian 2-door, '65 V-8 Meteor convertible, '65 V-8 Studebaker wagon, '63 Valiant, '63 Falcon wagon, '63 Olds H-top, '62 Chev. 2-door, '62 Caddy coupe, '62 Triumph, '59 Vauxhall 6, '56 Morris Minor, '58 Buick 2-door.
LES BLOW'S BRITISH MOTORS
2940 Douglas St. 384-7843

7 WAGONS IN STOCK:
1965 Bel Air V-8, $2,495
1965 Jeep Custom, $2,595
Two 1959 wagons, $495
Clean Cars in stock:
CLEAN CARS IN STOCK:
1963 Corvair auto., $1,095
1963 Pontiac auto., $1,095
1960 Electra hardtop, $1,095
VICTORIA JEEP, 507 HILLSIDE

1963 CHEVROLET IMPALA Sports convertible, V-8, automatic, console, bucket seats, power steering and brakes, radio. Trade and terms accepted. For demonstration phone Derek Gay at Empress Pontiac Buick Ltd., 382-7121 or 479-6457.

'59 VAUXHALL, GOOD SHAPE
383-2528

VW VW VW VW VW VW
VW VW VW VW VW VW

SPEEDWAY
VOLKSWAGEN

Quality Reconditioned
Used Cars

Our Used VOLKSWAGENS are

— Reconditioned from bumper to bumper
— Guaranteed to give you service
— Our selection is always good
— Our prices are the best in town
from $495

1966 COMET sedan with automatic trans. and custom radio. Excellent family compact car. Was $2395.
WEEKEND SPECIAL
No reasonable offer refused.

1964 FORD XL convertible. Bucket seats, console, all power equipped. Real sharp throughout. Was $2395.
WEEKEND SPECIAL
No reasonable offer refused.

1967 ROVER TC 2,000 Sports sedan with custom radio, bucket seats and stick shift. Spotless throughout $3695

1967 SUNBEAM sedan. Medium blue with blue vinyl interior, custom radio, only 11,000 1 owner miles, like new $1795

1966 BELLETT, 4-door sedan, maroon exterior, runs like new. Bargain priced at $1495

1965 CORVAIR 2-door, very low mileage, maroon exterior, new whitewall tires, custom radio, excellent car $1895

1964 VOLKSWAGEN Panel. Fully reconditioned. Excellent value at $1695

1964 COMET sedan with automatic transmission, fully reconditioned ..$1595

1961 MERCEDES Benz 190, 4-door sedan. A very solid economy car. Custom radio. Spotless throughout $1195

1961 SINGER Station Wagon, completely reconditioned. Excellent value at only $895

Drop in Soon

SPEEDWAY
VOLKSWAGEN
Under the Revolving Volkswagen
971 Yates 385-2415

VW VW VW VW VW VW
VW VW VW VW VW VW

TODAY'S SPECIAL

62 CHRYSLER WINDSOR Sedan. Fully equipped. Regular $1395. Save $200 ....$1195

MADSEN MOTORS

Quadra at Pandora

385-7831

'66 PONTIAC PARISIENNE Sports coupe, 27,000 miles, 396 motor, 3-speed automatic console shift, bucket seats, power steering and brakes, stereo tape recorder. $3295. Will take small trade.
COASTLINE TRAILER SALES
642 Burnside Rd. 385-6021

PRIVATE
'65 FURY STN. WGN. — POWER BRAKES, STEERING, RADIO, V-8 AUTOMATIC, POSITRACTION, $2,195. 382-4336.

1960 VOLVO, EXCELLENT CONDItion, rebuilt motor and transmission. Owner leaving town. 388-6167.

SMALL CAR, REASONABLE. Brian. 388-3032.

Winning Contract

By HOWARD SCHENKEN and RICHARD L. FREY

"I missed a unique chance to exploit the diamond pips on this deal," confesses a New Jersey reader. He should worry: Many players wouldn't have spotted the winning play even in the post-mortem.

Vul: Both

NORTH
♠ A Q 10 3
♥ A 7 5
♦ A J 4 2
♣ K 4

WEST
♠ 6
♥ K Q 9
♦ Q 10 5
♣ J 10 9 6 3 2

EAST
♠ 9 7
♥ 10 8 4
♦ K 8 6
♣ A Q 8 7 5

SOUTH
♠ K J 8 5 4 2
♥ J 6 3 2
♦ 9 7 3
♣ —

The bidding:

North	East	South	West
1 N.T.	Pass	2 ♠	Pass
3 ♠	Pass	4 ♠	All Pass

Opening lead: Club jack

South was in a shaky four spades. We ourselves would have employed the Stayman convention on this hand, reaching the same final contract, but with North the declarer.

The club opening was covered by the king and ace and ruffed by declarer. After two rounds of trump, South ruffed a club and exited with ace and another heart. West cashed the third round of that suit and now had to lead a diamond. The question was, which one?

In actual play West elected to lead the ten, covered by the jack and king. East returned the six spot and declarer inserted the seven, forcing West's queen and landing the contract.

The lead of the ten was a good shot and would have worked if East had held king-eight-seven instead of king-eight-six. But, as our correspondent points out, the proper return is the queen. This works even if East's diamonds are king-eight-deuce!

World Team Olympiad: You can receive daily news of the U.S. teams' performance in France next month by sending $6 for approximately 15 airmail issues of an official bulletin to Bridge World, 39 West 94th St., New York, N.Y. 10025.

(A Bell-McClure Syndicate Feature)

100 CARS FOR SALE

— NATIONAL —

CHRYSLER—DODGE

1967 PONTIAC Grand Parisienne hardtop, every conceivable luxury option including vinyl roof.
NOW $3695

1966 CHEVROLET Super sport convertible 327, V-8, power brakes, steering, radio, mag wheel covers.
NOW $2995

1965 PONTIAC 4-door sedan. 6 cylinder, automatic transmission. Nice family car.
NOW $1695

1964 FORD Fairlane 4-door sedan, V-8, automatic transmission, power brakes, steering, radio.
NOW $1635

1963 FORD 4-door sedan, 390, V-8, power brakes, steering, radio, automatic transmission.
NOW $995

1962 FORD Fairlane 2-door sedan, 6 cylinder, standard transmission.
NOW $795

TRANSPORTATION SPECIALS
No Money Down

1961 CHEVROLET 4-door sedan, 6 cylinder, standard transmission.
NOW $495

1961 FORD Falcon 2-door, 6 cylinder, standard transmission.
NOW $495

1960 DODGE sedan, 6 cylinder, automatic.
NOW $395

1960 PLYMOUTH 4-door sedan, V-8, automatic transmission, power steering, one owner car.
NOW $595

1960 PONTIAC 4-door sedan, 6 cylinder, automatic transmission, power steering.
NOW $395

1959 MERCEDES BENZ diesel, hard to find model.
NOW $695

1959 CHEROLET 2-door sedan.
NOW $395

1950 PREFECT. Good second car.
NOW $85

— NATIONAL —

CHRYSLER—DODGE

819 YATES STREET

384-8174

J. C. MOTORS LTD.
64 METEOR hardtop, V8 ....$1795
65 CHEV. Wagon, 6 aut. $2195
63 CHEV. 6 standard $1795
62 FORD XL, V8, aut. $1695
62 CHEV. 6-cyl., standard $1195
62 FORD automatic, sedan $795
62 CHEV. 4-Dr. Wagon $1195
60 CONSUL Sedan, radio $395
59 PLYMOUTH Sedan $395
59 CHEV. 2-dr., auto. $295
59 FORD V8, auto. $495
58 CHEV. 2-dr. $295
58 MERCURY V8, auto. $295
59 BUICK hardtop, auto. $395
837 Yates Street — 384-0921

READ THE ADVERTISEMENT TO the end. I have for sale a 1960 Rambler American wagon. In very good condition. Steering shift, 6 cylinder. 75,000 miles. 1 previous owner. $375. To whoever buys, I will give a 1960 Metropolitan in running order, body fair, tires excellent. This is an exceptional offer as space is badly needed. 388-4087.

BURNSIDE TEXACO
1961 VW CAMPER, new motor, $895
1964 MERCURY PARKLANE, 4-door sedan, all power, radio $1,195
1964 ANGLIA $845
Your Volkswagen Specialist
384-8812

A GOOD CLEAN CAR
'66 Oldsmobile Delta 88, 4-door hardtop, automatic, power steering, power brakes, only 20,000 miles. Call George Henchcliffe for information, 384-4858 or 382-7121, Empress Pontiac Buick Ltd.

Melralph Motor Sales Ltd.
"First on the new car row"
2524 Douglas St. 383-2834

'65 CHEVROLET IMPALA SUPER Sport Convertible, automatic 396, 27,000 miles, excellent condition, $2,400. Owner leaving town. 382-8477 or 388-4311.

1968 CORVETTE
must sell—$5000. ph Duncan 746-5613.

1966 CHEV IMPALA SUPER sport, 2-door hardtop, PS, PB. Bucket seats, console shift, custom radio. $2,700. Ph. 386-8688.

MERCEDES-BENZ
Sales — Parts — Service
THREE POINT MOTORS LTD
780 Johnson St. 384-8611

1966 PONTIAC 1 OWNER, 25,000 miles. The price of this car is $2100 cash. No triflers. 385-3964.

MUST SELL 1967 MUSTANG G.T. fastback, loaded with extras. Sacrifice $2800. 388-7713.

IMMACULATE 66 CHEV. IMPALA 2-dr. HT. All power. V-8. 722 Russell St.

WHOLESALE. WHY PAY MORE? NOTHING DOWN. ART'S CARS, BURNSIDE AT HARRIET.

1963 FALCON 4-SPEED, 37,000 miles. Vinyl top. 4 door. Best offer. 479-6794.

MUST SELL
'67 Mustang. 388-6986.

1965 OLDS. 4-DOOR HARDTOP, best offer. 1924 Montgomery St.

1966 CHRYSLER SPORTS HARDtop. Needs grill. $375. 382-6068.

1962 MERCURY COMET 4-DOOR sedan, 384-0162.

1965 DODGE 4-DOOR SEDAN, V-8 automatic, 20,000 miles. 384-9033.

'58 VOLKSWAGEN. GOOD SHAPE. $500. 384-8380.

'59 METEOR V-8, AUTOMATIC. $300. 383-1818 after 4.

'57 FORD WAGON, WELL KEPT mechanically $240. 383-0047.

54 FORD 2 DOOR HARDTOP, V8 overhead, $275. 385-8826.

'57 ZEPHRY, RUNS WELL. $95 offers. 479-6834.

CONVERTIBLE 1958 BUICK. VIEW at 1680 Queens. 384-1636.

'61 ANGLIA WAGON, $375 OR offers. Will take trade. 479-6802.

100 CARS FOR SALE

P P P P P P P P P P P P
P P P P P P P P P P P P

PLIMLEY

Since 1893

EVERY DAY

LOW

PRICES

75TH ANNIVERSARY

SALE

75 CARS TO CHOOSE

67 PONTIAC Parisenne 2-door hardtop, full power, radio, V-8.
LOWEST PRICE IN VICTORIA $2995

67 RAMBLER American, automatic, power steering, 5,000 miles.
A STEAL AT $2495

66 PONTIAC 4-door V-8, automatic. Reg. $2295.
75 YEAR PRICE ..$1895

67 VALIANT 2-door sedan, 6-cylinder $2295

66 DODGE 880, automatic, V-8, radio. Full power.
AS NEW $2695

66 AUSTIN 1800. Radio.
A STEAL AT $1695

66 AUSTIN 1100. Radio. Low mileage $1595

65 STUDEBAKER V-8, twin grip axle. Reg. $1595.
75 YEAR PRICE . $1445

65 ROVER 2000 sedan, radio.
75 YEAR PRICE ..$2595

65 MUSTANG (4 on the floor). Mag wheels. Radio.
A REAL GEM $2595

35 METEOR, 6-cylinder. Radio $1695

64 STUDEBAKER wagon, sliding roof, V-8, radio, overdrive. Reg. $1495.
75 YEAR PRICE ..$1199

64 CHEVROLET ½-ton pickup, 8' box. Reg. $1695.
75 YEAR PRICE ..$1495

61 FORD Fairlane 500, automatic 6, sedan. Reg. $1195
75 YEAR PRICE ...$895

61 WOLSELEY sedan. Reg. $995.
75 YEAR PRICE ...$699

60 PONTIAC 6 cylinder sedan. Reg. $895.
75 YEAR PRICE ...$699

60 PEUGEOT $295

59 METEOR wagon $595

53 STUDEBAKER $295

58 AUSTIN $195

57 ZEPHYR $275

58 BUICK $495

58 VAUXHALL Victor ..$195

57 HILLMAN $295

57 DODGE V-8, A.T. ...$395

57 DODGE 6, A.T. $395

57 AUSTIN $195

75 MORE BARGAINS

VISIT US TODAY

PLIMLEY

1010 Yates 382-9121

P P P P P P P P P P P P
P P P P P P P P P P P P

DAVID
MOTORS LTD.

Get in on these fresh Trade-ins on Datsun and Volvos

1965 MORRIS 1100. Real clean $1395

1967 DODGE ½-ton long box pickup, heavy-duty with 4-speed transmission radio, etc. $2495

1964 VOLKSWAGEN. Loaded with extras $1195

1966 INTERNATIONAL Travelall Hard to find model, 1-ton series. New price close to $6,000. Only $2695

1966 VOLKSWAGEN Crew Cab. A hard to find model. Radio, canvas covered rear deck, buy now at $1795

1964 SUNBEAM Sports Hardtop. Summer special $1795

1966 VOLVO 122 S, 2-door automatic with radio. One of the finer used cars at $1995

1962 HILLMAN convertible. Summer car at winter price $495

1964 AUSTIN 850 Mini Minor model $795

1959 AUSTIN A-40 wagon. Great city or country wagon. Low operating cost $475

DAVID
MOTORS LTD.
DATSUN - VOLVO

1101 YATES, AT COOK

PHONE 386-6168

— Growing With Victoria —

ONE OF A KIND 1963 RAMBLER American de luxe. White 4-door sedan. New rain tires with guarantee. New battery, radio, reclining seats, seat belts. Licence 64-651. 1606 Blair Ave.

'66 BUICK WILDCAT
Immaculate, powered, white with black vinyl top. $2,900. 652-1457.

1967 METEOR 4-DR. SEDAN, V8, stick shift, radio. P.S. Can be seen at Home Gas Station, 2140 Cedar Hill Rd. $295.

1967 CORTINA STATION WAGON, as new condition, 2,800 miles, $2,250. 385-6422 before 6 p.m.; 384-3945 evenings.

1966 FORD FAIRLANE 2-DOOR hardtop, 289 cu. in., 4-speed manual shift, radio, power steering. No triflers, please. 478-3225.

'61 FALCON WAGON, 2-TONE, new paint, new motor, call after 6:30. 382-6735.

'58 CADILLAC CONVERTIBLE, RAdio. Best offer. 479-6953.

65 PARISIENNE
479-5260

'61 PONTIAC
384-3761

100 CARS FOR SALE

ENSIGN

CHRYSLER PLYMOUTH

SAVE

UNDER THE

"BIG SIGN"

BUY NOW WITH

NO DOWN PAYMENT

AND

MAKE NO PAYMENTS

'TIL LATE JUNE

60 CORVAIR 500, 4-door sedan, automatic.
SALE PRICE $795

63 STUDEBAKER Lark 2-door sedan, bucket seats, custom radio.
SALE PRICE $995

62 FORD Falcon 4-door station wagon, automatic transmission.
SALE PRICE $1191

63 FORD Falcon 2-door sedan.
SALE PRICE $1095

63 VALIANT V 100, 2-door sedan.
SALE PRICE $1095

63 VALIANT V 200, 4-door sedan. Auto. transmission.
SALE PRICE $1292

63 CHEVY II, 4-door station wagon.
SALE PRICE $1393

64 VALIANT V 100, 2-door sedan.
SALE PRICE $1393

64 RAMBLER American 4-door sedan.
SALE PRICE $1292

65 VALIANT Custom 100, 2-door hardtop.
SALE PRICE $1696

65 CHEVY II, 4-door station wagon. Auto. trans.
SALE PRICE $1898

66 VALIANT V 200, 4-door sedan. Custom radio.
SALE PRICE $1991

66 VALIANT Custom 200 convertible. High performance motor, automatic, radio.
SALE PRICE $2494

ENSIGN

CHRYSLER — PLYMOUTH

Under the

BIG SIGN

930 Yates Street

386-2411

Open weekdays 'til 9 P.M.

100 CARS FOR SALE

ENSIGN

CHRYSLER PLYMOUTH

SAVE

UNDER THE

"BIG SIGN"

BUY NOW WITH

NO DOWN PAYMENT

AND

MAKE NO PAYMENTS

'TIL LATE JUNE

60 VAUXHALL 4-door station wagon.
SALE PRICE $395

60 WOLSELEY Sedan.
SALE PRICE $898

61 SUNBEAM Alpine sports convertible.
SALE PRICE $893

62 MORRIS Oxford 4-door station wagon.
SALE PRICE $1001

64 AUSTIN 1100, 4-door sedan.
SALE PRICE $1091

64 VOLKSWAGEN 1500 Station wagon. Custom radio.
SALE PRICE $1595

ENSIGN

CHRYSLER — PLYMOUTH

Under the

BIG SIGN

930 Yates Street

386-2411

Open weekdays 'til 9 P.M.

BRITISH CAR CENTRE
WEEKLY SPECIAL

65 VOLKSWAGEN Deluxe Sedan. An exceptionally well maintained 1-owner unit. $1395.

BRITISH CAR CENTRE
(Div. of Peter Pollen Ford)
Yates at Quadra 384-5555

ONLY 4,000 MILES
1968 Pontiac Parisienne V-8, 2-door Hardtop, automatic, radio, power steering and brakes. Trade and terms accepted. For demonstration phone Charlie Peterson at Empress Pontiac Buick Ltd. 382-7121 or 386-9480.

1965 CHRYSLER IMPERIAL
15,600, 1-owner miles
Over $10,000 new. Impeccable condition. $5,500. Call Dr. K. McLeod, 386-8181.

'65 ZEPHRY, NEW RINGS, VALVE grind, good body, $225. '57 Ford 4-door, V-8, standard, good motor, $200. 382-1814.

1963 PARISIENNE CONVERTIBLE V-8, power steering brakes windows, excellent condition. What offers? 388-6174.

65 PARISIENNE CONVERTIBLE power steering, brakes, automatic, radio, rear speaker, excellent condition. $2000. 386-6505 after 5 p.m.

1956 CUSTOM RAMBLER SEDAN, good motor and battery, tires, as new, $225. 1821 Oak Bay Ave. 382-5592.

1960 METEOR STATION WAGON. Best offer. 2881 Shelbourne St. or 477-6442.

1964 METEOR CONVERTIBLE, ALL power, excellent condition, $1,895. Take small trade. 384-2751.

65 OLDSMOBILE CONVERTIBLE F85 Cutlass, $2,700 or best offer. 930 McClure after 6.

LATE 1966 VAUXHALL VIVA DE luxe. Under 6,000 miles. Perfect. $1,495. 384-3026.

$38 MONTHLY, 1961 MONARCH, $795. NOTHING DOWN. ART'S CARS, BURNSIDE AT HARRIET.

1958 VOLKSWAGEN, VERY GOOD condition, offers. 382-1251 morn. and afternoons.

'60 OLDSMOBILE, FAIR SHAPE. Best offer. Must be sold immediately. 388-1503.

1967 CORTINA, WHITE, 2 DOOR G.T. 385-1018.

'59 VAUXHALL VICTOR SEDAN. Good condition. 388-1502.

HAVE SEVERAL GOOD REPOSsessed cars. Terms. 383-1124.

'58 AUSTIN. IMMACULATE CONdition, new tires. 385-8096.

1964 VOLKSWAGEN, EXCELLENT condition, $1,000. 477-3150.

'63 MORRIS MINOR 1000 CONvertible, $495. 386-2084.

'58 PONT. 4-DR. AUTOMATIC. Nice. Sacrifice, 388-1011.

'60 RAMBLER IN GOOD CONDItion. After 6 p.m. 4205 Quadra St.

100 CARS FOR SALE

M M M M M M
M M M M M M M M
M M M M M M M M M M
M M M M M M M M M M M
M M M M M M M M M M M
M M M M M M M M M M M
M M M M M M M M M
M M M M M M M
M M M M M M
M M M M M M

MORRISON

ON DOUGLAS

PACKED WITH

CHOICE CARS

CONVERTIBLES

67 CHEV IMPALA, FPE
67 CHEVELLE V-8 AT R
66 COMET CALIENTE, FPE R
66 CADILLAC Air Cond. FPE R
65 MALIBU V-8 AT R
65 PONTIAC FPE Elc. Wind.
61 OLDSMOBILE FPE
61 FORD GALAXIE 500 FPE
53 DODGE ROYAL FPE

HARDTOPS

67 CHEV IMPALA 4-D FPE
67 OLDSMOBILE DELTA 88 2-D FPE
67 CHEVY II NOVA 2-D
67 CHEVELLE MALIBU 2-D AT R
67 CHEV IMPALA 2-D V-8 FPE R
66 CHEV IMPALA 2-D V-8 AT
66 FORD GALAXIE 500 2-D FPE R
66 CHEVELLE MALIBU 4-D V-8 R
66 PONT. BONNEVILLE 2-D FPE
65 CHEV IMPALA 4-D FPE
65 OLDSMOBILE 88 4-D FPE
64 MALIBU 2-D Big 6 Engine R
63 PONTIAC 4-D V-8 AT
62 FORD 2-D 6-Cyl. Engine AT
62 CHEV IMPALA 4-D V-8 AT R
62 PONTIAC 2-D 6-Cyl. Engine AT R
61 BUICK INVICTA 2-D FPE
61 CHEVROLET 4-D AT R
61 OLDSMOBILE 88 4-D FPE R
61 VALIANT 2-D AT R
58 EDSEL 2-D FPE
58 CHEV IMPALA 2-D 6-cyl AT R

STATION WAGONS

66 BEAUMONT AT
65 CHEV IMPALA V-8 AT
63 CHEVROLET V-8 Stick Shift
63 PONTIAC V-8 AT PS R
62 CHEVY II
61 FORD CITY SEDAN FPE 9-Pass.
56 RAMBLER 6-Cyl. Engine R

TRUCKS and PANELS

67 FARGO ½-ton 6-Cyl. Cus. Cab
67 RANCHERO 390 V-8 R Positrac.
65 FORD ½-ton Pickup
63 GMC HANDYVAN
65 JEEP PANEL (windows)
65 JEEP WAGON
64 CHEVY II VAN
63 TRIUMPH VAN
62 INT'L PANEL
62 FORD ½-ton 6-Cyl. Engine
60 THAMES VAN
60 GMC PANEL

SEDANS

66 CORVAIR 500 AT R
67 OLDSMOBILE DELTA 88 FPE
67 CHEVY II NOVA AT R
67 RAMBLER 770 V-8 AT PS R
67 CAMARO 327 AT R
66 CHEV MALIBU SS V-8 PS AT R
66 OLDS DYNAMIC 88 FPE
66 CHEV BEL AIR 6-Cyl AT R
66 METEOR RIDEAU 2-D 6-Cyl.
66 EPIC
65 CHEV BEL AIR 6-Cyl. Engine
65 OLDSMOBILE F85 PS AT
65 VALIANT 2-D R
63 COMET SEDAN 6-Cyl. Engine R
65 CONTINENTAL FPE
64 OLDS F85 DELTA FPE
64 ANGLIA SUPER
64 VOLKSWAGEN 113 R SUNROOF
63 VOLKSWAGEN 1500
63 FORD GALAXIE 6-Cyl. Engine R
63 RAMBLER 6-Cyl. Engine AT
63 SUNBEAM ALPINE
63 CADILLAC COUPE DE VILLE
62 ANGLIA 105E
62 CHEV BEL AIR 2-D 6-Cyl. AT R
64 CHEVROLET R
62 OLDS CUTLASS 2-D FPE
63 VALIANT 6-Cyl. Engine AT

KEY

AT—Automatic Transmission
R—Radio
PS—Power Steering
FPE—Fully Power Equipped
2-D—2-Door

KEY

MORRISON

CHEVROLET

OLDSMOBILE

LTD.

3050 DOUGLAS

OPPOSITE MAYFAIR

385-5777

M M M M M M
M M M M M M M M
M M M M M M M M M M
M M M M M M M M M M M
M M M M M M M M M M M
M M M M M M M M M M M
M M M M M M M M M
M M M M M M M
M M M M M M
M M M M M M

MY 1965 FORD FAIRLANE V-8 4-door purchased new, has radio, power steering, automatic, wheel covers, safety package and white walls. A good car and the price is right. 477-2468.

CONVERTIBLE — PRIVATE
1 owner 1969 Parisienne. This car is in like new condition, 4 new tires, new paint job, power steering, brakes, loaded. Probably the nicest one on the Island. Asking $1,995. No triflers please. 479-5900.

1962 CORVAIR MONZA COUPE, new tires, rebuilt motor, immaculate condition. Will accept trade, can finance. 388-7481 after 4 p.m.

'62 BUICK LE SABRE 2-DOOR hardtop, V-8, automatic, radio, power steering and brakes, $1,495. 479-3985 after 6.

1965 PARISIENNE 2-DOOR HARDtop, V-8, automatic, power steering and brakes, new tires, radio, good condition, $2,350. 383-7671.

STOCK CAR, 1950 FORD, GOOD body, rebuilt motor, raced 5 times last year. $200. 382-8400 after 6 p.m.

'63 VOLKS DE LUXE, RADIO, sunroof, excellent cond., $960. 1514 Foul Bay. 388-4950.

1955 BUICK SPECIAL. 1957 CHEV. 4-door. Both good condition. 386-7633.

1961 VALIANT, GOOD CONDITION. Best offer. 479-6376 after 6 p.m.

'62 FALCON WAGON. $600 OR OFfer. Jim, 388-5822.

1965 CORVAIR MONZA, RADIO, real beauty, $1,210. 477-4583.

'57 PONTIAC. MECHANICALLY A-1, $200. 385-0152.

1955, 6-CYLINDER, 4-DOOR CHEVrolet, $325. 383-8739.

'60 CHEV V-8 STANDARD, REAL clean, A-1 condition. $550. 383-6863.

MUST SELL THIS WEEK '59 compact wagon. $295. 388-1924.

'55 METEOR, STANDARD V8, $200. 477-3762.

'56 DODGE, CUSTOM INTERIOR. 385-2572.

1955 CADILLAC COUPE DE ville, $150. 388-9701.

100 CARS FOR SALE

PETER POLLEN
FORD SALES
LTD.

OPERATION 200
IS UNDERWAY

NOW is the time to buy your QUALITY Used Car at substantial savings.

200 CARS WILL BE SOLD BY MAY 31.

1967 CAMARO 2-door hardtop, 327 V-8, wide oval tires, radio, floor-mounted gear shift conversion. High performance for the young at heart.
SPECIAL $2895

1968 FALCON 2-door sedan, 200 C.I.D., 6-cylinder, wheel covers, whitewalls, Brittany blue. 1469 employee driven miles.
Regular Price ...$2934
SAVE $239
SPECIAL $2695

1967 COUGAR 2-door hardtop, V-8, automatic, power steering, radio. Excellent condition throughout. A great buy for someone.
SPECIAL $3495

1966 BUICK Skylark 4-door hardtop, V-8, automatic. Power steering, power brakes, radio. Truly a luxurious unit.
SPECIAL $2695

1966 BUICK Skylark Convertible V-8 automatic. power steering, power brakes, radio. An exceptionally well-maintained, low - mileage unit.
SPECIAL $2795

1966 PONTIAC Grand Parisienne 4-door hardtop, V-8, automatic, power steering, power brakes, radio, whitewalls.
SPECIAL $2995

1966 METEOR 2-door sedan, 6-cylinder, standard transmission. An ideal car for the growing family.
SPECIAL $2095

PICK YOUR CAR

STATE YOUR BID

NO REASONABLE OFFER

REFUSED

1966 CHEVELLE Malibu Super Sport, 4-speed, V-8, vinyl roof, radio. Whitewalls. A popular unit.
SPECIAL $2895

1965 FORD Custom 2-door, 6-cylinder, automatic, radio, whitewalls. You'll not find a better family sedan.
Regular Price $1895
SAVE $300
SPECIAL $1595

1964 FORD Fairlane 500, 4-door sedan. V-8, automatic, radio. A very attractive unit in excellent running order.
SPECIAL $1795

1962 CORVAIR 2-door, whitewalls, standard transmission, Matador red. Ideal reliable 2nd car.
Regular Price $1195
SAVE $211
SPECIAL $987

1962 BUICK Le Sabre 4-door sedan, V-8, automatic, power steering, power brakes. A real sharp unit.
SPECIAL $1295

TRUCKS

1968 FORD F-100 Pickup, V-8, automatic, with only 3,941 miles. Complete with a 1968 "Security" 10½' camper with monomatic toilet and furnace.
This combination has been used only once.
Original retail value ..$7243
SAVE near $1000.
SPECIAL $6295

1966 MERCURY ½-ton pickup, V-8, custom cab.
SPECIAL $2295

1965 FORD ½-ton, V-8, 4-speed transmission.
Priced at $1995

"PEOPLE GOING PLACES

START AT —

PETER POLLEN FORD"

1060 Yates 384-1144

Open Until 9 p.m.

100 CARS FOR SALE

EMPRESS

PONTIAC — BUICK

DOUGLAS AND TOPAZ

GOODWILL CARS

67 FIREBIRD Sports Hardtop V-8, automatic, radio, power steering, power brakes.
Color maroon $3595

66 BUICK WILDCAT 4-door hardtop, automatic, radio, power steering, power brakes, power windows, power seats, tilt steering, rear window defrost.
New condition $4195

65 BUICK Le Sabre 4-door hardtop, automatic, radio, power steering, brakes. Ermine white. $2995

64 BUICK Wildcat 4-door hardtop, automatic, radio, power steering, brakes. Blue. $2695

64 MERCURY Montcalm 2-door sports coupe with V-8 high performance engine. Automatic transmission, console shift, bucket seats, power steering, power brakes, custom radio. Attractive red with white vinyl interior, $2195

66 PONTIAC Parisienne custom sport, V-8, automatic, radio, bucket seats, power steering, brakes. $2995

67 PONTIAC Strato Chief sedan automatic.
Brown $2695

65 BUICK SKYLARK 2-door hardtop, V-8, automatic, radio, bucket seats.
Beige $2695

65 STUDEBAKER Cruiser Sedan, V-8, automatic. Radio. Red $1695

66 PONTIAC Parisienne 4-door hardtop, V-8, automatic, radio, power steering, brakes.
Turquoise $2695

64 FORD Galaxie 500 4-door hardtop, V-8 high performance engine. Automatic. Radio, power steering, power brakes, power windows. White with red interior ...$2195

63 FORD sedan, V-8, automatic. Blue $1395

—Immediate Appraisals

—Quick Service

—50-50 Guarantee on all Goodwill Used Cars

—30-Day Exchange Privilege

—On the Spot Financing

—Life Insurance on all G.M.A.C. Contracts

63 CHEVROLET Impala convertible, V-8, automatic, radio, power steering, power brakes, bucket seats. Immaculate..$2295

63 PONTIAC Laurentian sedan, V-8, automatic, radio $1495

68 ACADIAN V-8 sedan, automatic. Blue $2695

63 BEAUMONT sedan. Beige $1295

63 STUDEBAKER Lark, automatic, green $895

62 PONTIAC Laurentian sedan. Green $1095

62 OLDSMOBILE sedan. Automatic, radio, power steering, brakes.
Brown $1395

61 CHEVROLET, radio, blue $995

64 CHEVELLE sedan. White $1695

66 CHEVROLET sedan. Brown $2195

59 FORD Station Wagon, automatic, radio, blue $695

DEAL HERE

for

A Good Deal

and

A Good Deal More

64 VOLKSWAGEN, blue $1095

62 GORDINI sedan, yellow $695

62 VAUXHALL Victor sedan. Blue $1095

64 VAUXHALL Victor sedan. Blue $1195

EMPRESS

PONTIAC

Douglas and Topaz

382-7121

CUSTOM
TRAILER HITCHES
ALL CAR MAKES

Parts Department

100 CARS FOR SALE

SUBURBAN
ON
D O U G L A S

DRIVE A LITTLE
FURTHER

S A V E

A LOT MORE

IT'S
THE DIFFERENCE
THAT COUNTS

CALL ANY OF
OUR SALES STAFF
FOR A HOME
DEMONSTRATION

Tom Alexander
Art Bedford
Lorne Heath
Alex Ingram
Jim Haslam
Cy Davies
Bob McIvor
Murray Minkler
Bert Smith
Les Starling
Erling Olson
Bert Saxon
George Smith

SUBURBAN
on Douglas

LINCOLN — MERCURY
METEOR — MONTEGO
COMET — COUGAR
FALCON — CORTINA
MERCURY TRUCKS
PARTS AND SERVICE

386-6131

'65 CHEVELLE 2-DOOR HARDTOP, V-8 automatic. Good condition. Diagnostic Centre tested. $2,350. 388-7798.

1954 AUSTIN, A-40, CONVERTIBLE. $175. Runs well. Tires like new. 386-1794.

'57 VOLKSWAGEN, SUNROOF, good condition. $350 or best offer. 386-8285.

FOR SALE, 1966 FORD SEDAN (pampered), half truck, open to offers. 384-6978 after 6.

'63 LAURENTIAN 283, VERY good condition. Offers. Ph. Duncan 746-4673.

1958 PONTIAC STATION WAGON in good shape for Volkswagen of same quality. 382-5603.

'67 FALCON COUPE, V-8 AUTOmatic, radio, white walls, wheel covers, $2,395 or offers. 382-6767.

'64 FALCON 2-DOOR HARDTOP, V-8, 4-speed. 382-7428.

101 FOREIGN IMPORT AND SPORT CARS

See the all new B.M.W. Sedans.
One of the finest luxury cars ever built.

Just arrived from Germany. Come in and take it for a drive.

Lou's Automotive Service Ltd.

B.M.W. and N.S.U. Dealer
Your German car centre.

1961 HEALY 3000
completely reconditioned
Only $1295

1962 TRIUMPH TR 4
in excellent condition
Only $1295

BRIAN HOLLEY MOTORS
750 Broughton 384-1161

58 TR-3 with Perfect Drive and Running gear $595.
VOLVO 444 Runs even better than it looks $350.
ESQUIMALT SERVICE LTD.
Admirals and Esquimalt — 388-8651

1965 LOTUS ELAN S2, RED WITH grey hardtop and soft top. Driving lamp. Stebro exhaust, new tires. Maintained in a new condition. 388-4377.

IMMACULATE TRIUMPH TR 4, 2 tops, Michelins, wire wheels, AM-FM radio, Overdrive and more. 385-0528 after 5.

1960 TR3A. NEW TIRES, RADIO tonneau cover. Roll bar, new upholstery. $1,000 cash. Excellent condition. Phone 477-3687.

1956 JAGUAR XK 140, REBUILT engine and gear box, all new suspension, new paint job. 385-5425.

EUROPE BOUND — 1967 DATSUN 1600, just over 4,000 miles. Equipped. 477-4772 after 6 p.m.

"404" PEUGEOT "204"
CADBORO BAY MOTORS LTD.
4840 Cadboro Bay Rd. 477-3222

1960 RILEY 1.5 SEDAN, EXCELlent condition. Good tires. $650 or offer. 383-7368

'61 CITROEN, FAIR, $495 OR trade. 384-7984, 6-7 p.m.

105 TIRES

MICHELIN
"X" RADICAL TIRES
Sizes and types to fit all makes and models of cars. See us today.

D & D TIRE LTD.
Victoria 382-7283
Duncan 746-7191

$1 DOWN
$1 A WEEK
Buys a New Goodyear Tire
See us for Brake Relining. Wheel Alignment. Shocks and Mufflers.
Easy. Easy Terms
VICTORIA TIRE LTD.
Government at Herald 382-6184

RE-TIRE NOW!
New Champion Nylon Tires
SECOND TIRE HALF PRICE
when you buy one at regular price.
HUTCHESON TEXACO SERVICE
1647 Fort Street 388-5514

106 TRUCKS

'67 MERC. 3-TON VAN, 14 FT. steel box, excellent condition. $4,800 or best offer. 477-6208.

'57 FARGO PANEL, AUTOMATIC. Low mileage. $295. 386-6121 or 388-7471.

FISHING OR HUNTING SPECIAL. 1953 Pontiac sedan del. and 8' cartopper. $125. Phone 383-7088.

'66 ¾-TON MERCURY PICKUP. Big 6. Standard. 14,000 miles. $2,300. 477-6344, after 5 p.m.

'58 FARGO PANEL—GOOD CONdition. Equipped for camping. $600 or offers. 479-2808.

'50 CHEV ½-TON, REBUILT motor, 4-speed transmission. 479-6983.

1949 CHEV ½-TON PICKUP, needs valve grind. $130. 478-2541.

'57 VOLKSWAGEN VAN, GOOD condition, $400. 479-6765.

'60 CHEV. ½-TON. WILL TAKE trade. 384-8471.

1960 G.M.C. PICKUP. GOOD CONdition. 479-6828, 658-1509.

106 TRUCKS

1964
MERCURY Pickup
Custom cab, unfinished camper unit over box, excellent condition throughout
ONLY $1485

BRIAN HOLLEY MOTORS
750 Broughton 384-1161

USED SPECIAL
1966 G.M.C. ½ ton pickup, long wide box, low mileage.
1965 G.M.C. Handivan. For information call
BARRY FOSS
382-7121, after 5:30 residence 384-9060. Empress Pontiac Buick.

61 G.M.C. 960, single axle, V-8, 5 speed, 5 and 2 ....$2095
63 CHEV., 4 by 4 pick-up, long box $1695
GEORGE ENG TRUCK SALES LTD.
340 Hillside Ave. 385-3054

PICK-UP TRUCKS
'68 V-8 Ford ¾-ton, '67 V-8 Ranchero, '66 Ford ½-ton, '66 G.M.C., V-8 ¾-ton, '65 Ford ½-ton.
LES BLOW'S BRITISH MOTORS
2946 Douglas St. 384-7543

1967 WAGONEER V8, $3,895.
1956 JEEP 4 WD, V8, $895
1963 SCOUT, winch, $1,495.
1947 UNIVERSAL, winch, $850.
Victoria Jeep, 807 Hillside.

'67 MERCURY RANGER CAB, 8 cylinder. '64 Ford ½ ton, 6 cylinder. Ph 382-4811 days and 479-4526 eves.

1952 CHEV. PANEL TRUCK FOR sale, in good order, $400. 385-7626; after 5, 477-3981.

'56 VOLKSWAGEN WINDOW VAN. Runs good. $450. 70 Caton Place. 479-6569.

1965 ¾ TON MERCURY, equipped for camper, with or without camperette. 479-1472.

'47 CHEV ½-TON. GOOD CONDItion. $175. Will accept trade. 478-6723 after 6.

107 PARTS, ACCESSORIES

OUR NEW LOCATION
2180 Blanshard Street
Your Car's "Heart" is the
BATTERY
For a strong, sure start every time
GET an "ACME"
LOWEST PRICES
IN TOWN
Delivered and Installed

FRANCIS BATTERY & TIRES LTD.
Retreading Specialists
383-7032

NEW WHEELS . . . $8.88
(CHEV. REG.)
OTHER MAKES AND SIZES IN STOCK.
USED 13, 14, 15
WHEELS IN STOCK.

WESTERN OK TIRE STORE
2588 DOUGLAS ST.
(½ BLK. SOUTH OF MAYFAIR)

8, FORGE-TRUE PISTONS 10 TO 1 (new), Crower Cam and Kit, new, C and T. Auto. stroker crank, ½ inch (hard chromed). 7 quart pan, ported and polished heads, 2 blocks, lots of extras. 477-5241, 5 to 7 p.m.

C & W AUTOMOTIVE
And Manufacturing Ltd.
1980 Oak Bay Ave. 382-0521
—Dual Exhausts
—Factory Replacement Mufflers
—Tube Bending, Headers

DOVELL MOTORS
MUFFLER MONTH OF MAY
Chevrolet and Pontiac
'54-'64 Mufflers, installed $9.95
Discount on others, too!
386-7302

RINGS, BEARINGS, GASKETS, EXchange brakeshoes, drum turning, pin fitting, valve seat machining. CORDS PISTON RINGS at 824 Johnson Street. 383-0611

FOR MOST MAKES AND models, 1960 and older call 478-1707, Allied Auto Wrecking, 2826 Millstream. Open 'til 7 p.m. weekdays.

2, 15" CHROME REVERSE FORD rims, '50 Ford rear end, 292 Ford pistons; 2x1's Chev. manifold 235 cu. in. 477-4796.

CLARK AUTO AND TRUCK PARTS
Electric Winches
1742 Island Highway 478-1788

LARGE STOCK OF NEW AND REbuilt parts. Sandy's Auto Parts, 1022 View St., 388-4478.

CARTOP AND PARTS FOR Zephyr. Rebuilt Fiat generator, not used. 477-1240.

WANTED—CHEV V-8, 265-283, good shape. Phone 385-8076 after 5:30.

ISLAND MUFFLER SALES
SERVICE and Mfg. Ltd.
Burnside at Douglas 385-7080

LANGFORD AUTO WRECKERS
1074 GOLDSTREAM 478-2588

'51 STUDEBAKER FOR PARTS
479-3688

1962 D.K.W. FOR PARTS
384-8168.

1955 DE SOTO, BIG MOTOR, good transmission, $95. 382-8083.

'55 CHEV HARDTOP, FULL RACE 265. Offers. 658-2886.

1950 PONTIAC, LICENCED. WILL run, or complete for parts. 384-1535.

BODY PARTS FOR 1950 PONTIAC. 382-5816.

VW MOTOR AND TRANSMISSION. 383-1970.

108 AUTO REPAIRS, SERVICE, TOWING

SPEEDWAY MOTORS LTD.
971 Yates
Your Volkswagen Parts and Service Centre
385-2415

FAST, TOP QUALITY RADIATOR repairs, body work and painting at Morrison Chevrolet Oldsmobile Ltd., 3050 Douglas at Finlayson. 385-5777

TRANS-WILL AUTOMATIC TRANSmission specialists, 384-2851. Rebuilt auto transmissions from $69.95; tune-ups from $11.95.

COLLISION REPAIRS, RECONDItioning. Vern's Auto Body Shop, 710 Market St., 388-5813.

WILF'S AUTO SERVICE
Volvo and Volkswagen repairs and service. 386-6913. 1314 Quadra St.

BRITISH AND EUROPEAN CARS a specialty. Hilliard Auto Service, 1930 Blanshard. 383-7811 or 384-5587.

TOWING SERVICE, ARMITAGE'S Shell, 1221 Yates. 384-8812.

110 AUTO FINANCING AND INSURANCE

BILL TROUBLES
Kept you from owning a better car? Let me consolidate them. Almost no turn downs. Confidential service. 388-9822, Brian.

112 CARS AND TRUCKS WANTED

Good, Clean
CARS AND TRUCKS
WANTED
Cash in 5 Minutes
— PLIMLEY —
1010 Yates St.

MAYNARD'S
AUCTIONEERS
CARS, TRUCKS PURCHASED OUTRIGHT OR SOLD ON CONSIGNMENT. FREE APPRAISALS. HIGHEST PRICES REALIZED AT
MAYNARDS 388-5131

WE BUY
CARS FOR CASH
SPEEDWAY MOTORS
971 YATES STREET

KASH FOR YOUR CAR
Phone KEN anytime.
SUBURBAN MOTORS
386-6131

CONSIGN YOUR CAR NOW!
FREDERICK MOTORS LTD.
384-2121

SELLING? CASH OR CONSIGN SEE ART'S CAR SALES, BURNSIDE AT HARRIET. 383-8202

WANTED PONTIAC OR FORD '64-'65, 2-door automatic, cash for good buy. Ph. 388-6592 after 4 p.m.

113 TRAILERS, MOBILE HOMES, TRAILER PARKS

VANGUARD

CAMPERS — TRAILERS CANOPY TOPS

See the NEW 8' 6" TELESCOPIC cab-over camper, also the wider LOW-PROFILE trailer.

Exclusive Factory Representatives For Lower Vancouver Island. Buy Direct at Factory Prices — LOW DOWN PAYMENT — — BANK FINANCING —

BUILD

A CAMPER, TRAILER, CANOPY TOP OR TENT TRAILER Parts and Plans Stocked — BUMPERS AND APPLIANCES INSTALLED — See Our Display

S. J. PEDEN LTD.
2855 Quesnel St.
386-3464

BEHIND THE NEW EMPRESS MOTORS PREMISES

BOB'S TRAILER SALES

Wait till you see the 19' ARISTOCRAT LANDMARK, with side dinette at $4,395, also new stock of 19' twin bed, 16'6" that sleep 4, also the new twin bed 19' LO LINERS.

See why our LAMPLIGHTER 12' wides are so popular. The PRICE. The QUALITY. 2-door FRIGIDAIRES, GUN furnaces, 2" insulation, C.S.A. approved at $7,195 for a 12'x48', 1 or 2-bedroom model.

BUILDING a CAMPER? Check our complete stock of parts.

386-3623

8 a.m. Open 8 p.m.

— "SCAMPER" —
A Symbol of Quality

DISCOVER why the beauty of a Scamper is more than skin deep. Built to last a house time.

— Priced Right —

COME IN—COMPARE

1—model 195 Scamper, on tandems, greater road stability at $3995. Good trade-ins in stock. Up to 60 months to pay (on approved credit).

PURVIS-FLACK TRAILER SALES LTD.
2015 Quadra St. 382-3522

"TRAVELAIRE"

A Compliment to Your Good Taste

See our brand new 15' LOJOLLA. Sleeps five and can come equipped with flush type toilet with holding tank. We offer this jewel in a choice of three colors, one is sure to please you! Take a look at quality in workmanship in its true form as only TRAVELAIRE has to offer. More steel cross members than most others. No flat surface to buckle on our aluminum. Come in and compare NOW!

COASTLINE TRAILER CENTRE
642 Burnside Rd. 388-6021

CHECK THIS FOR VALUE

8'6" SEAGULL CAMPER
Standard equipment.
4" foam mattress.
4" foam seats.
Chemical toilet.
3 burner stove with oven.
Power vent.
Vented plumbing.
120-110 volt propane lights.
Safety glass all around.
Insulation plus vapour barrier.
ONLY $1,875

SEAGULL CAMPERS and TRAILERS
Division of Dominion Motors Ltd.
1812 Douglas St. 388-3012

SEE THE QUALITY CAMPER "1968 CAVEMAN"
NOW ON DISPLAY AT PETER POLLEN FORD
384-1144
with the 1968 FORD truck lineup
THE FINEST RECREATION PACKAGE AVAILABLE

TOTEM TRAILER SALES

MOBILE HOMES TRAVEL TRAILERS

The purchase of a new mobile home from our lot guarantees you a space in our new, de luxe mobile home park.

8 Miles N. on Hwy. 1.
Days 478-1041, Nites 384-8791

WANTED, USED MOBILE HOME. Medium size interior, appliances, etc. Need not be in usable shape, since it will be totally stripped and converted into construction office. Please give brief description, price, etc. Contact H. R. Bisschop, 986 Haliburton Rd., Ph. 658-5028.

FENNELL'S TRAILER SUPPLIES
PARTS — PROPANE — REPAIRS
6459 Pat Bay Hwy. 652-2611
Mon.-Thur., 10-6 Fri.-Sat., 9-6
Sun., 12-5

TRAVEL TRAILER WANTED — must be in excellent condition, 14'-16' with stove and oven and fridge preferably, and toilet or space for toilet to be installed. Phone 477-1360 weekend or evenings after 5.

10X50 FRONTIER LUXURY HOME. Electric kitchen, 7x10 study, 10x12 bedrm. A gorgeous home for 2. Set up with cabana on 1 acre you can rent. All reasonable offers considered. 642-3336.

TRIANGLE TRAILER SALES LTD.
3625 Trans-Can. Hwy. 478-1774
Open Sat. and Sun. After Church

10 X 50 FRONTIER LUXURY home. Electric kitchen, 7x10 study, 10x12 bedrm. A gorgeous home for 2. Set up with cabana on 1 acre you can rent. FP. $6,900. 642-3336.

16-FT. SHASTA TRAILER, ICE box, 3-burner propane stove and oven, sleeps 6. $1,100. 4580 Townsend Dr. 479-4020.

DOGWOOD TRAILER SALES PARTS — PROPANE — RENTALS TRAILERS — 478-6841 — CAMPERS Highway No. 1 and Millstream Road.

'67 MERCURY ½ TON, 9-ft. Caveman Camper, $3,895. O. H. WILNER SALES 384-3385 Eves. 479-8862

'14 SELF-CONTAINED WITH Cabana. Set up in my yard. All utilities. $135 by month only. 656-1975.

VANGUARD LOW - BOY CAMPER, used 2 seasons, as new condition, only $850. S. J. Peden Ltd. 2855 Quesnel St. 386-3464.

8-FT. VANGUARD CAMPER, sleeps 2, good condition. $895. 384-4985, 384-1334 (No Sunday calls).

8' SPORTSMAN CAMPER. SLEEPS 3. Fully equipped. $895. Days, 385-5533; evenings, 388-5677.

— MOBILE HOME CITY — Complete selection of mobile homes SOUTH OF LADYSMITH 245-3922

MORRIS TRAILERS & CAMPERS Aloha Trailers—Security Campers 385-3383 2830 Douglas

FOR SALE 1 YEAR OLD TENT camper. $850. 2943 Milgrove, 388-6963.

1964 MERCURY CAMPER SPEcial with 9-ft. Caveman camper, $3395 complete. 478-9408.

TRAILER HITCHES INSTALLED, removed, altered, repaired. Esquimalt General Repair Shop. 383-1574.

1966 ARISTOCRAT LOW LINER, 15'6", ovens, ice box, spare. $1,750. Ph. Duncan 746-5073.

BOX TRAILERS 4X6, 4X8. AL'S Bay at Catherine. 383-5233.

PROPANE HEATERS, $15 AND UP. P.O. Box 4121. 383-5258.

30' WESTWOOD HOUSETRAILER, clean, $2,500. Ph. 479-3906.

8'X36' ROLLO-HOME. GOOD CONdition. $3850. 478-2496.

113 TRAILERS, MOBILE HOMES, TRAILER PARKS

'63, 27' SCAMPER TRAILER AND '68 Chrysler Newport 2-DR, HT, tow car. The trailer is full self-contained. Will sleep 6, auto., TV antenna. The tow car has life time Uniroyal tires, heavy duty shock absorbers, trans. cooler, level-all hitch and electrical hook-ups. All complete and ready to drive away. All units under new warranties. $8,775. 478-4494.

120 ROOM AND BOARD

GUEST HOUSE HOTEL
1088 Newport Where Good food and comfort is understood. Near Oak Bay Marina and golf course room with sunporch. Available May 1st. 383-6512 9 a.m. to 5:30 p.m. 388-3437 evenings, Sunday.

WANTED IMMEDIATELY, ROOM and board within walking distance from Royal Jubilee Hospital for young working girl. Miss Mary Gee, Victoria Press, Box 454.

LARGE COMFORTABLE ROOM with a magnificent view. Private bath. Retired only. Mrs. J. Lavertu, 388-4134 after 6.

ROOM AND BOARD FOR WORKing man near University in Cadboro Bay. Private entrance and T.V. $90 per mo. or $50, room only. 477-6296.

SELECT HAPPY HOME FOR young business person. Room and breakfast. Board optional. Oak Bay. 386-3619.

COMFORTABLE ROOM AND board in residential hotel near Beacon Hill Park. Close to town. Under new management. 384-2742.

HOME COOKING IN THE country with bus past the door. Suit elderly person requiring full board. 478-2953.

BOARD AND ROOM. FAIRFIELD district, home privileges, lunches packed, washing. Men only. 386-0356.

ROOM AND BOARD IN ESQUImalt. Available May 15. All Found. 384-9498.

ROCCABELLA, CITY CENTRE, 24 large comfortable rooms, excellent cuisine. Vacancies now. 388-9080.

ROOM AND BOARD IN A WARM comfortable home. Lunches packed, TV, lounge. 132 Dallas Rd., 384-7201.

GOOD BOARD AND ROOM FOR working men. Home privileges, close in. 388-4550.

GOOD ROOM AND BOARD, WORKing man. $90. 382-9018.

FOR OLDER LADIES, SHARING rooms, laundry included. 386-1657.

ROOM AND BOARD, GENTLEMAN. 385-5625.

WORKING YOUNG MEN. CLOSE in. Good location. 384 6983.

ROOM AND BOARD WITH HOME privileges. Near bus. 479-1377.

2 ROOMERS AT $70 A MONTH. Near bus stop. In city. 383-6043.

ROOM AND BOARD FOR YOUNG man $85 382-1847.

BOARD AND ROOM FOR YOUNG man. 388-1398.

GOOD ROOM AND BOARD, MAN. $90. 382-9018.

121 ROOMS TO RENT

DOUBLE ROOM. WARM, NEWLY decorated, suitable two gentlemen. $18. Shared kitchen and TV. 384-9845.

HARRIS GREEN APT. HOTEL. Clean sleeping rooms. Kitchen, laundry, parking. 931 Pandora. 385-9080.

ROOM FOR MAN. TENANT TO enjoy home privileges, use of kitchen, TV, etc. $40 a month. 382-9646 after 6 p.m. 1515 Vining St.

ROCCABELLA GUEST HOUSE, 777 Blanshard. Large rooms. Daily, weekly and monthly rates. 385-9080.

SLEEPING ROOM, BAY AND Cook, clean, main floor front, $35. 388-8279.

SLEEPING ROOM, KITCHEN privileges. James Bay, 384-9819.

SLEEPING ROOM, 815 QUEENS 388-4818

SLEEPING ROOM, MAN. 1121 Collinson. 385-4898.

123 CONVALESCENT, REST HOMES, PRIVATE HOSPITALS

RESERVATIONS MAY NOW BE made for May 1st, de luxe, private and semi-private rooms with bath. Quite a choice if you phone now, nursing care 24 hours in beautiful home atmosphere. Ph. 384-7566 or 385-6211.

GORGE HAVEN
Semi-private vacancies, ladies or gentlemen, main floor, 24-hr. care. Waterfront views. Excellent food. 384-7714.

LOVELY PRIVATE ROOM IN Fairfield district, close to park. Main floor, bell and tray service. Nursing care. 386-8181.

PRACTICAL NURSE HAS PRIvate room for elderly person. Good board and nursing care given. 385-9430.

ACCOMMODATION AVAILABLE for elderly person in beautiful home. Private and semi-private. Tray service and nursing care. 479-4913.

ACCOMMODATION AVAILABLE for lady. 24 hour care. Very close town and park. Reasonable. Bus at door. 388-9616 or 383-7095.

LOVING CARE FOR MOTHER OR father in a small private rest home in Fairfield. Close to parks. Call Mrs. Mack, 385-9813.

SEMI-PRIVATE AVAILABLE FOR lady May 1. Reasonable rates. 385-1422.

GUEST HOUSE, HOME COOKING. Private, semi-private. 386-1136, 388-1844.

PRIVATE ROOM, GROUND floor. 385-1814.

LOVELY PRIVATE ROOM FOR lady. Best care and food. 383-0230.

PRIVATE OR SEMI-PRIVATE available. Reasonable. 384-6534.

125 HOUSEKEEPING ROOMS TO RENT

RITZ HOTEL

710 FORT ST. — 383-1021
We have 100 fine, clean, quiet and comfortable housekeeping rooms and suites. Near downtown shopping. Fully equipped. With elevator service. Reasonable rates. Day, week or month.

NEW FURNISHED ROOMS IN large luxury home. Off street parking. TV lounge, kitchen facilities, etc. Close in. ½ block to bus. Reasonable rates. 384-5249.

CLEAN, COMFORTABLE, QUIET. Community kitchens. Downtown location. Devonshire House. 750 Fort. 385-9123.

LIGHT HOUSEKEEPING ROOM, own bath, shower and fridge. Quiet mature business man, off street parking on bus route. 383-8431.

CADBORO BAY. CLOSE TO BUS, beach, 2-room kitchen apartment. Separate entrance. Utilities. $48. 477-3279.

CLEAN FURNISHED 2 LARGE rooms, sun porch. Gas stove, fridge, etc. Gentleman preferred. 337 Michigan. 386-1094.

COOK ST., NEAR DALLAS. LIGHT housekeeping room in quiet home. Male only. 386-6808.

WALK TO TOWN, FURNISHED, $55. Mature and quiet only need apply. 383-8101.

VIC WEST 2 - ROOM SUITE, ground floor, man only. $48. Available now. 382-8430.

COMFORTABLY FURNISHED rooms, close to town, board optional. 315 Vancouver St.

ROOMS FROM $30 TO $45. ALL facilities included. 880 McClure St. Ph. 383-3169.

CLEAN ROOM WITH FRIDGE and kitchenette for elderly persons only. 386-5108.

CLEAN, FURNISHED, AUTOMATIC heat. 383-8675.

CLEAN, BRIGHT, ALL FOUND. Fridge, bus, park. 383-9794.

CLEAN, BRIGHT, ALL FOUND, quiet people. 382-5829.

225 QUEBEC, 1-2-ROOM SUITE. Sink, stove, fridge. 386-9809.

MAIN $35 UPPER FRONT $40 477-1289 477-5365

FAIRFIELD, QUIET BEDSITTING room with kitchenette, $45. 386-7011.

HOUSEKEEPING ROOM, MAY 1 at 1030 St. Charles. 382-2380.

LIGHT HOUSEKEEPING ROOM. $36. 2107 Blanshard.

2 ROOM SUITE $42 MAIN FLOOR for Gent. 382-6739.

HOUSEKEEPING ROOMS. 384-5781.

FURNISHED HOUSEKEEPING room, quiet, male. 736 Queens Ave.

CLEAN ROOM, BY DAY, WEEK or month. 383-8815.

125 HOUSEKEEPING ROOMS TO RENT

SCOTT APARTMENTS
Extra-large LHK rooms for middle-aged or elderly tenants. Hot and cold water, gas ranges, cablevision all rooms. 3939 Douglas. 382-1221.

126 HOUSEKEEPING ROOMS WANTED

WANTED BY QUIET ELDERLY man: H.K. room, city or country, June 15. Victoria Press, Box 480.

128 APARTMENTS TO RENT FURNISHED

"THE SIMCOES"

Without a doubt offers the ultimate in luxury living.

"THE SIMCOES", Victoria's only highrise with completely furnished suites.

Viewing
Daily 9-6
Sundays and Holidays, 1-5
Evening by Appointment Only
385-3111

ESQUIMALT—CLOSE IN
$112 ground floor, 1-bedroom 3½ room apartment, with main furniture, carpet on oak floors. Heat, hot water, cablevision hook up May 1, Adult couple.
DICKIE AGENCIES
819 Fort, 382-4812 Anytime.

COLLINGWOOD COURT
973 FAIRFIELD RD.
1-bedroom suite, cablevision, colored plumbing, free laundry facilities. No children or pets. $137.50. Available June 1. Call Resident Manager, 383-8250. Oak Bay Realty Ltd. 385-7707.

SPACIOUS 2-BEDROOM FURnished suite, kitchen, dining room, living room with fireplace. Central location near cathedral. $115 monthly. 384-2269 or open for viewing 5-8 p.m.

FOR 2 MONTHS FROM JUNE 15th, fully furnished large bachelor apartment with view in Fairfield district. All found including utilities. Cablevision, $95 month, 383-9414, 382-6993.

LARGE 1-BEDROOM APARTment, fully furnished. Indoor pool, sauna. Near waterfront. To sublet from June 1 to fall or for July and Aug. 384-8226 or 388-6064 for details.

AVAILABLE NOW, 2-ROOM MAIN floor suite. All utilities included. Men only. $55 per month. 901 Selkirk. Phone 386-6181.

1 BEDROOM BASEMENT SUITE. Private entrance. Share bath. Close in. Quiet couple only. Apply 1126 Fort. 386-9248.

3 - ROOM SUITE, MIDDLE-AGED or elderly couple. References. $80 per month. Ground floor. May 15. 386-3717.

CLOSE IN—3½ ROOMS, FRIDGE, gas range, light heat, $60. Also 2 room, $48. 243 Kingston.

ONE 1 BEDROOM $85. ONE 2 bedroom $100. Landlord supplies heat. Jubilee area. 384-1711.

$45. COMFORTABLE ROOM. USE of kitchen, etc. Utilities. Lady. Quiet, clean, convenient. 384-5380.

ONE 2-ROOMED, ONE 4-ROOMED and one 2-bedroomed, for ladies only. 2211 Ida Street.

LELAND BLOCK, 1 BEDRM AND bachelor suites. 2819 Douglas. 386-0410.

2-BEDROOM SUITE AVAILABLE in downtown block. $95. Adults only. Caretaker at 383-9816.

1-BEDROOM APARTMENT, $89 per month. Modern. Near Naden. 383-9857.

FURNISHED BACHELOR SUITE Esquimalt. Working girl preferred. $50 per month. 385-9392.

BY PARLIAMENT BUILDING, $75, self-contained 3-room unit, own entrance, parking. 386-9462, 642-5508.

SMALL SUITE, HEAT, LIGHT and water included. Gorge area. $65 a month. 383-9025.

ACROSS FROM OAK BAY Marina, 1-bedroom apartment, $110 per month. By June 1. Ph. 388-6250.

2 ROOMS NEAR BEACON HILL Park. Available May 15, lady or girl preferred. 388-5637.

1 BEDROOM SELF-CONTAINED suite, apply 525 Trutch St. or phone 388-4749.

ATTRACTIVE SUITE, ALL SUPplied. Weekly, daily. 382-9827.

SELF-CONTAINED 2-ROOM SMALL suite, man preferred. 384-8750.

SAUNA, POOL, CLOSE IN. 1 bedroom, twin beds $165 384-7638.

FURNISHED 2 ROOMS WITH kitchenette. 385-0614.

VACANCY, OLYMPIC APARTments, 1270 Yates. 388-6175.

129 APARTMENTS TO RENT UNFURNISHED

MARIFIELD PARK WEST
562 Simcoe St.

3 large, beautifully decorated 1-bedroom apartments with sunken baths, 12x15 bedrooms and plush wall-to-wall carpets; elevator; $130.

Adults only — No pets

Reserve a 1 or 2-bed. apt. in the new Marifield Park East ready for August occupancy.

Resident Mgr. 383-7628
Goward Developments Ltd.

GOODACRE TOWERS
380 and 390 DOUGLAS STREET

Directly opposite Goodacre Lake in beautiful Beacon Hill Park. Just a few minutes' walk from the heart of the city's business area. One-bedroom suites (choice of three plans). All the customary amenities of highrise living.

1 and 2-bedroom suites available for immediate occupancy.

2 only, studio suites available May 1st.

Phone 385-8111 for enquiries.

NOW RENTING

THE CHARTWELL HOUSE
1343 HARRISON
(½ block from Fort and Yates)

Brand new, large, spacious suites. Wall-to-wall carpeting throughout.

1 bedroom from $122
2 bedrooms from $150
2 bedrooms with 2 baths $190
See manager, Suite 108, or phone 383-6002.

COLLINGWOOD COURTS
973 FAIRFIELD RD.
1-bedroom suite, cablevision, colored plumbing, free laundry facilities. No children or pets. $110. Available June 1. Call Resident Manager, 383-8250. Oak Bay Realty Ltd. 385-7707.

ROYAL LANCER, CEDAR HILL Cross Rd. at Shelbourne. Bus at door, near shopping, large suite, pleasant out-look, balcony, elevator, carport available.
1-bedroom, $120.
2-bedroom, $145. 477-4498.

VANCOUVER VILLA
710 Vancouver, corner of Collison
1 and 2-bedroom suite, $120-$145, including elevator, roof lounge, cable TV. Call res. manager, 384-5944 or 382-3308. G & O Holdings.

NOW RENTING
CEDAR GROVE APTS.
2540 Quadra St.
1-bedroom suite, bachelor suite. Apply 2540 Quadra, caretaker 384-2207 or 385-0541.

ROYAL ARMS
Corner Yates and Fernwood. Available, 1-bedroom suite at $130. To view phone manager, Mrs. Osland, or D.M.D. 382-9282.

EXTRA LARGE 2-BEDROOM suite. Panoramic view of sea and mountains. New block. Separate entrance. 386-1508, 383-7779.

LARGE MAIN FLOOR, 2-BEDroom suite. Stove, fridge, laundry. Adults. Exclusive area. $125. May 15. 388-7346.

CORTED APARTMENTS
2540 Quadra
Bachelor suite for rent. 384-2207, 385-0541.

129 APARTMENT TO RENT UNFURNISHED

THE PRINCESS PATRICIA
701 ESQUIMALT ROAD

The price range covering the 208 suites:

Studio suites, $103-$105
1-bedroom, $115-$140
2-bedroom, $158-$172

Due to past success between pet owners and management well controlled small pets are welcome.

ENQUIRIES
9 A.M. 9 P.M.
PHONE 382-2223

NORTH WEST TRUST
Announces
A Limited Number of Studio Suites and 2-Bedroom Suites
Presently available • • •
• • • "Charter House"
• • • "Regent Towers"
See other ad in this Section for Details

THE CASA'S
1625 Richmond Road

Victoria's smartest new Spanish style apartments have one and two-bedroom suites available. Wall-to-wall carpets, vanity bathrooms, controlled entrance, and all the latest features make this apartment-living at its best.
1 bedroom from $124
2 bedroom from $149
CALL RESIDENT MANAGER—386-9453
C and D Apts.

THE CAMOSACK MANOR
1095 BELMONT AVE.

Victoria's Newest and Finest Highrise Apartment Now Ready for Occupancy

Luxurious accommodation is offered in very spacious one, two or three-bedroom suites. For rental information and full particulars apply:

MR. BURRIDGE OR CAPT. DUNCAN, 386-0191
F. N. CABELDU LTD.
1212 Broad Street

Spacious 2-bedroom de luxe suite on Rockland Avenue available May $225

Lansdowne Agencies
388-7111

VANMEARE MANOR
1018 Vancouver St.
De luxe modern 1-bedroom bachelor suite, Cablevision, 3 min. walk city centre, $100.
383-0564 382-4796

MODERN DE LUXE 1-BEDROOM suite, separate entrance, large insuite storage area or second bedroom, washer and dryer. Rent $113 includes parking, cablevision, heat and water. Close to bus and shopping. 388-5471, Eves 388-5788. Concord Realty Ltd.

BURNSIDE GARDENS

Modern 2-bedroom suites and 3-bedroom town houses. Children welcome. No pets.

Available June 1.
384-0054.

BEACON TOWERS
240 Douglas, 1-bedroom suite, ocean and city view, 8th floor. Free cablevision, laundry facilities, pool and parking. $180. Available June 1st Ph. Mr. Kearns, Manager, 385-1187.

CHRISTIE POINT GARDEN APTS.
Portage Inlet—Waterfront
A limited number of 2-bedrooms family or adult only suites available for June 1. All suites with scenic view, 2951 Craigowan Rd. 385-3644. NO PETS.

RUDYARD KIPLING
Luxury Apartment, 2 bedrooms, 2 baths, 1260 sq. ft. Sea view. $300 month, 388-9614.
MONTREAL TRUST
1057 FORT ST. 386-2111

ROCKLAND ARMS
1030 LINDEN AVE.
1-bedroom suite (corner) de luxe. All appurtenances. Wall-to-wall carpet. Resident manager, Mr. Browne, 384-6880.

LARGE 1-BEDROOM SUITE. Stove, fridge, laundry. Adults. Craigdarroch Castle area. Bus. Walking distance to town. $120. May 1. 383-7346.

HILLSIDE-CEDAR HILL AREA
DE LUXE SUITES
1 and 2 BR suites from $125. To view see resident manager 382-1385 or Western Homes Ltd.

1 BEDROOM SUITE, CABLEvision electric stove, frig. Automatic laundry. Including heat, $95. Adults only. Fairhill Apts, Hillside-Cook. Apply 382-5066.

1-BEDROOM APARTMENT — Working man only, $75. Heat, electricity and water included. 386-9467.

COMFORTABLE BASEMENT suite — range, fridge, cablev. — $80. 1st June. ROYAL TRUST — 388-4311.

$79. BEACON HILL PARK. 1 bedrm suite, upstairs. Lease. Applicant to give references. Apply 385-0888.

$90. ONE-BEDROOM SUITE, HEAT and cablevision included. Close to Naden. Available June 1. Kathlynn Apts., 689 Constance Ave. 386-8128.

1-BEDROOM SELF-CONTAINED suite, fridge, range, heat and water supplied. Available now or June 1. Adults. $80. 383-1517.

LARGE 2-BEDROOM APARTment, oil cook stove and heater. Pets and children welcome. Close to Mayfair. 385-9896.

THE ARDMORE
1005 PAKINGTON
De luxe 2-bedroom suite, elevator, cable TV, near park. $128. 383-0451.

SUNNY BACHELOR SUITE WITH stove, fridge and carpet. $80 including heat and water. Ettema Realty, 383-7115.

PRINCESS CHARLOTTE, 467 Lampson, 2 bedrooms, $130, 1 bedroom, $110. Adults only, no pets. Manager, Apt. 104. 388-2308.

ROSEWOOD APT., 2558 QUADRA St. bachelor suite, $85, handy to shopping, on transportation. June 1st. 385-2625.

SOUTH OAK BAY, 2021 MCNEILL, spacious 2-bedroom suite in converted family home. Adults. $125. 386-5792.

OAK BAY BACHELOR SUITE. Share bath. Ladies only. Ground level. May 15. $47.50 386-1873 or 383-7501.

1-BEDROOM SUITE, GROUND floor, heat and water included. $85 month. Vacant June 1st. 3789 Quadra.

1-BEDROOM SUITES, ADULTS only. Also furnished available.
NOR-GARDEN COURTS
Sidney, 656-3612

2 BACHELOR AND 1-BEDROOM suite, fridge and stove included, 1020 Catherine.

CLEAN 2 - BEDROOM SUITE, fridge and stove. Hillside at Quadra, $80. 388-6781.

GORGE WATERFRONT— spacious, upper 2-Br. suite, heat electricity incl. $133 mo. 477-6049.

CLOSE TO TOWN
Small Studio Ste. $65.00 Vacant— Western Homes Ltd. 382-2157.

DUNEDIN ST. 1-BEDROOM SUITE, Adults only. $85. May 1. 386-1873 or 383-7501.

1-BEDROOM APARTMENT. $79 per month. Modern. Near Naden. 383-9857.

1 BACHELOR $65
Northwestern Securities Ltd.
Rental Dept. 385-6741

NEAR NADEN, MODERN 1-BEDroom. No pets. $80. 383-0965.

2-BEDROOM SUITE $100 A month, June 1. Adults. 382-0695.

129 APARTMENT TO RENT UNFURNISHED

THE SIMCOES

Without a doubt offers
—the ultimate in LUXURY LIVING
—the BEST DOLLAR VALUE

You deserve the BEST!

We could not possibly describe all the luxury features THE SIMCOES have to offer, but here's a few

—No main street noises
—Superb sound proofing
—Hydro therapy bath
—Heated swimming pool
—Saunas
—Suites second to none
—Safeway across the street
—Billiards
—Games room
—Lounge

PLUS PLUS PLUS
Many Other Luxury Features
THE LORD and LADY SIMCOES
440-450 Simcoe St.
385-3111

THE HIGH-RISE COMPLEX IN JAMES BAY AREA
X X X X
"CHARTER HOUSE"
135 Michigan 384-8923
— And —
"REGENT TOWERS"
415 Michigan 383-8216
X X X X
Carefully Managed
— By —
NORTH WEST TRUST
X X X X
Screened Tenants
No Pets
No Children

1-BEDROOM SELF-CONTAINED Fairfield. Middle-aged person or couple only. June 1. $69.50. 384-9617.

BACHELOR SUITE, ALL CONveniences, new building. $87.50. 385-5819.

MT. EDWARDS APT. AVAILABLE May 1, 2-bedroom suite. Adults only. 383-5815.

ESQUIMALT, 1-BEDROOM LOWER duplex. Available June 1st. $85. Everything included. 385-5532.

131 DUPLEXES TO RENT

$85 A MONTH. MODERN 2-bedroom duplex. Fridge and electric range. Close to schools and bus. Available May 15. Burnside-Tillicum area. 477-6517.

2 - BEDROOM FULLY MODERN duplex, fireplace, stove fridge. Full basement with extra room. Adults only. Available June 1st. Choice location. $115 month. 383-3180.

2533 FERNWOOD, SPACIOUS, 2-bedroom suite in converted family home, vacant. Adults, 385-6895, after 5.

NEW DE LUXE 2-BEDROOM. University area. 1 child welcome. $150. 477-8728.

COSY SIDE BY SIDE 1 BEDroom, near Buildings, suit reliable mature couple $95. 477-2653.

NEW 2 BEDROOM, DINING-ROOM and laundry room. Leslie Drive. $135. 388-6524.

CLEAN BRIGHT 3-ROOM SUITE, stove, fridge. $80. Adults. 1258 Balmoral.

NEW 2-BEDROOM BASEMENT duplex, $155. No children, please. 382-9040.

NEW MODERN UNFURNISHED lower duplex. 6 large rooms. Colwood. 478-1922.

HEATED 2 - BEDROOM UPPER duplex with stove, fridge. 383-4719.

UPPER UNFURNISHED 4 ROOMS, no children, $105. Oak Bay. 388-8279.

5 ROOMS, BRIGHT, LARGE, adults. Ph. 384-0127, 4-7 p.m.

132 HOUSES TO RENT FURNISHED

SOOKE WATERFRONT
2 cottages, furnished, utilities. No dogs.
ANGLESEA MOTEL 642-5544

CRAIGFLOWER MOTEL, 1 AND 2-bedroom cottages from $110 up. Ph. 384-6930.

LARGE EXCLUSIVE HOME near University, beaches. July, August, $70 a week. 384-8089.

SIDNEY, JULY TO OCTOBER TO reliable couple. $180. 656-1975.

133 HOUSES TO RENT UNFURNISHED

FOR LEASE, SAANICH PENINsula, lovely modern 3-bedroom waterfront home. Secluded beach, large garden. References required. Victoria Press, Box 462.

OAK BAY, 5-ROOM SIDE BY SIDE duplex. Automatic heat and garage. Henderson Rd. Particulars, apply 3610 Beach Drive.

1720 DONCASTER (CORNER OF Hillside) 3-B.R. home available immediately. $110 per mo. Don Tregear, 477-1855 University Realty Ltd.

3-BEDROOM OLDER HOME. White cottage oil range in kitchen. $110 per month. 211 Caledonia. 388-8127.

3 BEDROOMS, WALNUT ST. (Jubilee area), clean, ideal for young family, $125. 386-6993.

COLWOOD AREA, MODERN 2-bedroom home, partly furnished, garage. $120 a month. 652-2046.

LANGFORD OLDER HOUSE, redecorated. 1 or 2 children. No dogs. References. $110. 478-3024.

LARGE 2-BDRM. DUPLEX NEAR Lansdowne School, stores, bus. Adults. $160. 385-0047.

2-BEDROOM HOME, NEWPORT Avenue, older type. Adults only. $160. 477-0488.

FOR RENT, 2-BEDROOM HOUSE, Lake Hill area. Large garden area. 384-7697.

4-BEDROOM HOUSE, NEAR UNIversity, $225 a month. Available July 1. 477-3739.

FREE RENT FOR COUPLE TO look after small garden. 384-2886.

134 HOUSES WANTED TO RENT

3 OR 4 - BEDROOM HOUSE wanted by businessman and wife (teacher) and three schoolage children by June 15th or July 1st. References. 386-8743.

QUIET BACHELOR DESIRES cottage on Saanich Peninsula, Cadboro Bay, or Cordova Bay. Rent up to $65 a month. Guthrie 475-2953.

RESPONSIBLE MIDDLE-AGED couple, no children, require 2-3 bedroom modern house by Aug. 1. Ex. references. 477-3651-386-6171.

IF YOU CANNOT SELL YOUR home we have reliable clients waiting to rent. Phone Mr. Keen, Boorman Investment Co. Ltd., 386-9212.

3 BEDROOM HOUSE. PREFERably Willows, Oak Bay or Fairfield. By June 1. Can supply references. 386-1974.

ADULT FAMILY WANTS 2 OR 3-bedroom home, Fairfield or Oak Bay area preferred. June 1 occupancy. Victoria Press, Box 481.

YOUNG DUTCH CANADIAN couple wish to rent 2-bedroom cottage or bungalow in the Jubilee Hospital area. 388-1936.

2-BDRM. HOUSE OR DUPLEX. Victoria or outlying districts. 386-9890.

NAVAL OFFICER REQUIRES 3-bedroom house. Immediate. References, 386-3511, Cottage 30.

134 HOUSES WANTED TO RENT

YOUNG FAMILY DESIRE 3-BEDroom home or side duplex, preferably near school. Basement or good large garage. Reference available. Lease. Phone 386-6656.

TEACHER DESIRES HOME FOR summer session. At UVic., one child. References available. J. Stasiuk, 709 Gertrude St., Alberni, B.C.

137 HALLS, WAREHOUSES, STORES, OFFICES TO RENT OR WANTED

DOWNTOWN — Showroom, office or store at Broughton and Douglas. Completely new premises and store front. Will renovate to suit tenant. 1,800 sq. ft. Rear parking.

OFFICE SUITE — 600 sq. ft. Fort St. Warm and bright. $125.00 per month.

1111 FORT STREET — Modern store on busy street. 960 sq. ft. Rear access. $160.00 per month.

THE ROYAL TRUST CO.
1205 Government Street
388-4311

MODERN DOWNTOWN OFFICES, wall-to-wall carpets and panelling $55-$75 monthly. Rent includes parking, telephone answering, receptionist, some clerical services and all utilities. These will not last — so act now. Phone Concord Realty Ltd., 388-5473.

PREMIUM OFFICE SPACE FOR rent! 3110 sq. ft. ground floor in The Professional Centre, Cook at Fort. Completely modern, spacious, plenty of parking for staff and customers. Call D.M.D. at 382-9282.

APPROXIMATELY 25 FT. BY 30 ft., presently operating as restaurant. Could be good location for office, rental shop, etc. Phone days, 479-2343, evenings 384-0450.

LARGE DOWNTOWN HALL FOR rent, room for small parties, meetings. Also catering available. Elks Club, 384-4413, 382-3337.

GROUND FLOOR OFFICE SPACE, approx. 700 sq. ft. $200.
Montreal Trust
1057 Fort 386-2111

WHITE EAGLE FOR WEDDINGS, dances catering, etc. 387-5958.

141 MORTGAGE LOANS AND INSURANCE

"EQUITY LOANS"
(Your home or property whether paid for or not)
AND NO BONUS!

We can loan you up to 95 per cent of the value of your home or property IMMEDIATELY on our processing your application By using the increasing equity in your home or property WHETHER PAID FOR OR NOT. Colony Realty can provide you with money to do the things you want to do.

BORROW	(inc. interest) 1sts	or	2nds
$ 2,000	$14.95	or	$19.15
3,000	21.95	or	29.15
5,000	36.95	or	49.15
10,000	74.95	or	98.15

—ANY AMOUNT ARRANGED— Anywhere on Vancouver Island

Payments to suit your budget

—Why put up with large monthly payments, high interest rates and the nuisance of several accounts when you can consolidate cheaply. Consult Colony without obligation. Give our mortgage manager a call for a confidential interview. 386-3231.

Also, if you now own a 1st or 2nd mortgage or agreement for sale anywhere on Vancouver Island, we have immediate cash to buy! Phone now for an evaluation.

For new home builders we have "contract" or "spec" mortgage funds.

COLONY REALTY
Victoria's Centre of Real Estate
386-3231
1690 Blanshard St. (next to the Bay)

2nd MORTGAGE LOANS FROM PRIVATE FUNDS
WITHOUT BONUS

At a fully disclosed and reasonable interest cost chargeable only from the date of loan to the day of payoff. May be paid off any time without penalty.

I CAN USUALLY OBTAIN A HIGHER PRICE for your second mortgage or agreement. VICTORIA and UP-ISLAND. Your document can be appraised for immediate sale for cash without obligation or I will arrange a loan against this document to save you money if this plan is best for your circumstances.

COUNTRY, UP-ISLAND AND GULF ISLAND MORTGAGES
REFINANCING A SPECIALTY

VACANT LAND AND LAND DEVELOPERS' LOANS ANYWHERE
Please call Mr. Thomas at
DOUGLAS HAWKES LTD.
817A Fort St. 384-7126; res. 479-8982

MONEY AVAILABLE
for
FIRST AND SECOND RESIDENTIAL
MORTGAGE LOANS
MORTGAGES AND AGREEMENTS PURCHASED
P. R. BROWN & SONS LTD.
762 Fort St. 385-3435

MORTGAGE LOANS
First mortgages available up to any amount at current interest rates. Quick decisions.
BROWN BROS. AGENCIES LTD.
1125 Blanshard St. 385-8771

FOR SALE
First Agreement for sale on a home worth $23,000. The balance owing on the agreement is $12,338. The owner will discount $2,000. Payments $80 per month, interest rate 7 per cent. George Randall Ltd.. 384-8109

WELL ESTABLISHED DRUGGIST REQUIRES $33,000. for first mortgage on two properties with total value of $52,000. Funds required for expansion of business. Generous interest rate.
CALL J. S. BOORMAN, 386-7521
BOORMAN INVESTMENT CO.

FOR SALE — AGREEMENT FOR sale of $12,700 at 9½ per cent interest, payable $130 per month. Good discount available. Secured by good covenant and property. Call Harold Ware at 382-1481 or 382-8145. Victoria Realty Ltd.

FOR SALE: A 1st Agreement for Sale on $25,000 home repayable $80 per month. You buy one for $10,800 a bal. of $13,500 a discount of $3,800.
George Randall Ltd., 384-8109
24 hour service

MONEY TO LOAN ON MORTgages, quick decisions, also agreements and mortgages purchased for cash. See us for top price.
A. BERNARD & CO. LTD.
805 Fort Street 384-9335

INVESTOR BUYS MORTGAGES on newer homes, good terms, quick decisions. 388-4339.

BUILDERS, PRIVATE MORTGAGE money available. Quick decisions. 383-4339.

NEED A MORTGAGE?
Money available regardless of credit rating. 477-4697.

FIRST AGREEMENT FOR SALE on excellent property, 5-year term. Offers. 386-1808.

IT'S A WELL-KNOWN fact . . . Classified is the people's market place to buy, sell, find, rent or hire. Read and use Classified Ads daily.

142 WANTED TO BORROW

DISCOUNT FIRST MORTGAGES

$1,947 BUYS $2,124 1st Mortgage, payable $39.50 per month including 8 per cent interest with 4-year term.

$3,007 BUYS $3,219.92 1st Mortgage, payable $39.50 Mo., including 8 per cent interest with 5-year term.

$2,730 BUYS $3,126.08 1st mortgage, payable $39.50 per mo. including 8 per cent interest, 5-yr. term.

$5,830 BUYS $6,617.16 1st mortgage payable $100 per mo. including 7½ per cent interest with 4½-year term.

For further information on any of these secure discount mortgages please contact L. Thomas at Douglas Hawkes Ltd., 817A Fort St., 384-7126.
(or residence 479-8982)

9¾ PER CENT

First Mortgage $7,000, 9¾ per cent, $73 per month, 3 year term. Well secured with excellent covenant, this investment is highly recommended. Eric Charman 385-9768. Fairfield Realty Ltd.

144 REVENUE PROPERTY

NATIONAL TRUST CO. LTD.

ROCKLAND

6-Suite revenue property. Immaculate conversion. This is a very desirable area. Close to schools, transportation and shopping. Could show 8½ per cent return. For information on this property call—

HARRY COOK
Res. 384-2883 Off. 388-5451
National Trust Co. Ltd.

COOK STREET
$6,400 PER SUITE
25 SUITES
Gross rentals $33,000. This immaculate apartment located in the heart of the PRIME rental area commands top rentals with never a vacancy. All suites freshly painted with new fridges and stoves, copper plumbing, new automatic washer. PLUS adjoining lot zoned for 16-suite addition complete with plans for only $15,000. This is truly an investor's dream. Please call STU PURCHES, 383-2484 or 383-4124.

COOK STREET
$8,500 PER SUITE
17 SUITES
This 3-year-old apartment is a care-free investment showing an attractive return. Bright, cheery, modern suites command top rentals with a minimum of upkeep. Excellent terms with 7% financing. Please call STU PURCHES, 383-2484 or 383-4124.
EXCLUSIVE LISTINGS
McADAMS INVESTMENTS LTD.
816 Blanshard

DUNCAN APARTMENT BLOCK

Four suites, all are in A1 condition, plus extra family area for owner or caretaker's suite (2½ rooms plus shower and extra plumbing). All suites have gas range, hot water heater, furnace and exhaust fan. Completely self-contained, with 12 by 20 ft. living room, attractive cabinet kitchen with eating area, two bedrooms, 4-piece bathroom. Washer and coin operated dryer in basement.

Price $39,900.

Vendor will sell with $10,000 down and carry all the balance or will trade equity for three-bedroom home in Duncan.

MRS. RUTH SQUIRES
388-6231
Island Pacific Realty Ltd.
Victoria, B.C.

APARTMENT BLOCK
—Two years old.
—City centre.
—100 per cent parking.
—No vacancy.
—Gross income $14,000.
—Down payment $43,000.
—Full price $91,000.
—Returns 13 per cent on investment.
—Reply Victoria Press, Box 481.

SxS DUPLEX, HAULTAIN ST. Large living room, fireplace, oak floors. Through hall, 2 large bedrooms, oak floors, large electric cabinet kitchen area. Auto oil heat, plumbed for washer and dryer. Drive-in garages. Full cement basements. Excellent condition. Near everything. Bus at door. $29,500. Terms to 7 per cent mortgage. EARL McLACHLAN, COLONY REALTY, 386-3231 or 385-9136.

JAMES BAY STUCCO TRIPLEX

3 bedrooms with living room, dining room and kitchen on main floor. Hardwood floors. Upstairs and basement suites. 27 years old. Walking distance to town. Asking price $18,000. To view please call Jose Chope, 382-4812 anytime. Dickie Agencies Ltd., 819 Fort St.

6 MINI SUITES
FAIRFIELD
Large well-maintained conversion in excellent location offered at $63,000. Ideal investment for home and revenue. Good tenants. Full particulars and appointments from:
MR. BUTLER, 479-7377
PEMBERTON, HOLMES LTD.
384-8126

FAIRFIELD TRIPLEX
$24,900

One 3-bedroom suite, two 2-bedroom suites, all self-contained, separate entrances. Ideal to live in or for an investment. CLIFF SALMOND, 477-5626 or 385-1448.
GARDNER AGENCIES LTD.

LICENSED ROOMING HOUSE

Operated as a boarding house in Fairfield district. Completely furnished and rented. Sell as going concern, $35,000. Open to offers. ROY TELFORD, 385-6741 or 479-1804. Northwestern Securities Ltd.

NEW 3-BEDROOM DUPLEX SAVE
BUY DIRECT FROM BUILDER
2 beautiful 3-bedroom homes such as this duplex offers is excellent value for $28,975. Shelbourne (between Ruby and Blair). Day or evening call Charles Morris, 384-4224.
REESON AND PINCH HOMES

SxS DUPLEX, WALNUT ST.
One-year-old, cathedral entrance, large living room wall-to-wall carpet, 2 bedrooms. Large electric cabinet kitchen. Drive-in garages in full high basement. Extra bedroom 1 side. Auto oil heat. Close to everything. $31,400. Terms.
EARL McLACHLAN, COLONY REALTY, 386-3231 or 385-9136.

ZONED LIGHT INDUSTRY

A conversion of 4 furnished suites on a key lot adjoining a valuable corner. Asking price $22,500. Your offer will be considered. Very reasonable terms. Mr. Ketcheson, Geo. Randall Ltd. 384-8109

FAIRFIELD DUPLEX

Up and Downer close to Beacon Hill Park, stucco, OOM, full basement, dandy condition, swell lot with parklike patio at rear. Low upkeep—good revenue. $30,500. 385-4271—RON TRUESDALE.
J. H. Whittome & Co. Ltd.

CITY

Seven Self-contained suites. Close in, nice stucco building. Large lot. Never a vacancy. Asking only $87,000. No Drive-bys please. Ask for JACK BROWN 384-4976.
Pemberton, Holmes Ltd.
384-8126.

THIS IS A STEAL — APPROXImate revenue $6,900 per year. This place has very little overhead. Owner leaving for South America. This property is worth $66,000, half cash would handle. Would take part cash and clean paper. Principals only. 385-3384.

APPROXIMATELY HALF ACRE of city waterfront with 5-plex, $50,000, 388-4068 days; 385-6718 after 6.

144 REVENUE PROPERTY

REST HOME!
PLUS 2 BR. OWNERS SUITE!
TRY $10,000 DOWN

This well established furnished rest home is conveniently located — licensed, and has ten excellent elderly guests. All rooms in this immaculate home are large and bright. A most desirable feature is the owner's accommodation which is completely private and comprises 2 bedrooms, living room, kitchen and bathroom. An ideal husband and wife operation with lots of room for a small family. The gross monthly income is $1,800 — could be more. For further information please call MARGUERITE SCHILL at 385-4726 or res. 386-2856. Meare & Whyte Oak Bay Realty Ltd. City Office, 727 Fort St.

REVENUE PROPERTIES

SUITES	PRICE	INCOME
6	$55,000.00	$7,900
9	$81,000.00	$10,700
11	$110,000.00	$12,600
30	$285,000.00	$39,000

All located in 2 mile circle and show 10 per cent or better.—G. Devlin 388-5473 — 388,3250.
CONCORD REALTY
814 Fort Street

FAIRFIELD TRIPLEX
$27,300

TWO SUITES UP — $160 Month
Downstairs — Owner or $125 Month
Two blocks to St. Joseph's Hospital. For full particulars call D. L. Hannah or A. M. Chandler, 388-4294.
Bastion Square Properties

DUPLEX

A good, solid, older type duplex walking distance to Woodward's Shopping Centre. Each suite self-contained with 2 bedrms., living rm., cab. kitchen and bathrm. Basement with new oil furnace. Excellent value at $14,950. H. E. Braithwaite, Financial Survey Ltd., Office 384-9305, Res. 383-7643.

$31,000
EXCELLENT RETURN

This close-in apt. zoned property has 5 attractively furnished housekeeping units plus 3-room owner suite. The gross revenue is $4,700, approx. expenses $1,100. Newly decorated, in excellent condition.
JOE MANTON, 388-4271
J. H. WHITTOME & CO. LTD.

SIDE BY SIDE DUPLEX, GORGE area. Showing good return. Price $17,800. For particulars phone Ethel Wallace, 386-8794 anytime. Clark & Wallace Realty.

145 BUSINESS OPPORTUNITIES

VICTORIA'S FINEST MOTEL

If you have been considering the motel business, here is your chance to get the best. 26 units showing a gross return well over $100,000. Situated on three acres of beautifully landscaped grounds with room for expansion. Excellent terms are available. For full particulars on this or other motel properties, call JIM ALLAN at Mayfair Realty Ltd. 384-2955 or 478-4042.

SMART LADIESWEAR

Modern shop, new stock, excellent location and lease! THIS IS A LITTLE DANDY.

$6,000 PLUS STOCK

LIGHT INDUSTRY

Warehouses and offices, modern, close-in, about 3,000 sq. ft.
$25,000
EXCELLENT VALUE
PHIL SIMPSON, 386-7521
BOORMAN INVESTMENT CO. LTD.

Grocery and Confectionery Store

IDEAL FOR RETIRED COUPLE LOOKING FOR SUPPLEMENT TO INCOME AND TO KEEP THEMSELVES ACTIVE. NICE, CLEAN, EASY TO HANDLE BUSINESS CLEARING BETTER THAN [illegible] PER MONTH AVERAGE. NO LIVING ACCOMMODATION. FULL PRICE OF $10,000 INCLUDES STOCK, EQUIPMENT, AND FIXTURES. FRANK BEAMISH, 385-2471, RES. 382-6960. JOHNSTON & CO.

9¾ PER CENT

First Mortgage $7,000, 9¾ per cent, $73 per month, 3 year term. Well secured with excellent covenant, this investment is highly recommended. Eric Charman 385-9768. Fairfield Realty Ltd.

BUTCHERS
This MEAT MARKET is doing a nice family trade, has good equipment including power saw and a good set-up for freezer trade. Plenty of working space at rear for this work and related lines such as preparation of cooked meats, sausage making, pies, etc.
$3,950
385-6741 CY SHEARING 383-8430
HENDERSON REALTY LTD.

YOUR FAMILY CONCERN

Could be this ideal coffee bar seating 22 persons and fully equipped with room for expansion on just over ½ acre. The full price of $25,000 with approx. half cash includes a separate 3-bedroom home in good location near Sidney. Just call FRED HULLY, 385-6741, Northwestern Securities Ltd.

"REST HOME"
$1,000 MONTH INCOME
A home and business in good residential area.
MRS. SIMPSON, 385-6741
Northern Securities Ltd.

COFFEE SHOP

Good year round business. In the heart of a growing industrial area. Tourists provide extra business — seats 28 — spacious 4 - bedroom home and extra lot. All this for only $42,000. For more details call ADELINE NICHOL at 388-4401 anytime. Shirley Philps' Homefinders Ltd.

A home, a business and income. 1¼ hr. drive from Victoria. Delightful 3-bedroom bungalow with LAKE FRONTAGE, and business block comprising owner-operated grocery store and two other business premises providing added income. Illness forces sale at only $41,500 plus stock at invoice. An excellent buy that we highly recommend. Call Don Bacon, 385-2458. Byron Price & Associates Ltd.

FOR SALE THE FRENCH SHOP Delicatessen, 1618 Douglas St., next to Hudson's Bay. Same owner 23 years. Good reputation. Opportunity for young couple by serving business lunch. Asking $8,000 for equipment, good will and recipes. Balance $125 a month at 7 per cent interest. Stock extra. Reasonable rent, 5-year lease available. More information at the store.

1-YEAR-OLD BUSINESS BLOCK. IDEAL FOR STORES OR OFFICES. ALSO LIVING QUARTERS IF REQUIRED. OFF-STREET PARKING FOR APPROX. 8 CARS. EXCELLENT LOCATION. FOR FURTHER INFORMATION PLEASE CONTACT MR. DYER, 383-6794 ANYTIME.
CLARKE & WALLACE REALTY LTD.

FAMILY MOTEL

Grossing about $12,500 yearly. Could be handled with $20,000 down. Buildings in first class shape on ½ acre of land. No phone information. Act fast on this.
FRED BERGMAN, 386-2955, 386-0790
Mayfair Realty Ltd.

19 UNITS—DOWNTOWN

Older brick apartment in nice condition. 4 self contained suites. 15 singles, showing excellent returns. $30,000 down handles, shows good cash flow. Please call TED CHARTRES, 386-2955, 385-5306.
Mayfair Realty Ltd.

CAFE FOR SALE
Completely equipped, seating 60, 36 in private dining-room. ¼ acre in heart of Sooke, B.C., includes 4 bedroom Nashua trailer as living quarters. Showing good net. Full price $32,500. Will finance. Take other property in trade. Call 642-3314 for details. Ask for Carl.

FOR SALE—TEEN'S SPECIALTY Shop. Make cash offer. 386-4826.

145 BUSINESS OPPORTUNITIES

HARDWARE OPPORTUNITY SHOPPING PLAZA
ONLY $5500
(Plus Inventory)

On a pension at 50? Mr. Veteran or Serviceman, would you like to be independent and be able to operate your own business? We have an ideal husband and wife opportunity available in an excellent residential district of Greater Victoria. Nice clean stock, business is increasing each month. For further information call C. A. ANDERSON, 477-3294 or W. H. SOUTHWARD, 477-3187 or office at 384-8126.
PEMBERTON, HOLMES LTD.
1002 GOVERNMENT STREET

FANTASY LAND
17 Acres of Sheer Delight
STREAMS
LITTLE PONDS
Stately Trees
9 CHARMING KNOTTY PINE CABINS
Over 500 feet highway frontage. So much possibility in this marvelous estate. Worth $100,000.
MAKE YOUR OFFER
Dial Cliff Stretch, Res. 386-7436
Victoria Realty Ltd. 383-8145

MEAT MARKET

Ideally located — first class opportunity for man and wife team. Like some details — call me now! Marian Price.
Shirley Philps' Homefinders Ltd.
388-4401, anytime.

GROCERY STORE
Best buy on today's market — doing over $80,000 turnover. Low rent, $3,000 (plus stock at invoice) will handle. Wonderful family operation — call Marian Price, Shirley Philps' Homefinders Ltd., 388-4401 anytime.

SUPER MARKET

Up-Island market with sales just under quarter million annually. Long term lease available. Please call GEO. WALL. 386-2955 or 388-1818.
Mayfair Realty Ltd.

GROCERY STORE
Business, equipment, 2 storey building and stock. Has living quarters and 2 suites renting at $120 per mo. Gross turnover $36,000. Excellent net income. Total price $26,500. Phone J. Ettema of Ettema Realty, 383-7115.

BEAUTY SALON

First time on the market. Downtown location. Steady customers. Owner retiring. Price $4,000. To view please call Edith Gutemar, Rithet Agencies Ltd., 383-4281.

REST HOME

Will sell lease on A-1 rest home licensed, 11 guests. Excellent return. Only $10,000. K. Wright, 385-8794, Clarke & Wallace Realty Ltd.

GROCERY STORE
$1,500
Business and equipment of small store with living quarters, located on Oak Bay Ave. Rent $90 per mo. Stock separate. Phone J. Ettema of Ettema Realty, 383-7115.

MOTEL
Close in, top condition, 10 units, large living quarters, $50,000 to handle. Owner Victoria Press, Box 437

3-CHAIR BARBER SHOP IN EXcellent downtown location. Call Emil Irik, 386-3585, Metropolitan Realty Ltd.

GROCERY WITH LIVING QUARters 20 minutes from Victoria. $3,000 to handle plus stock. Reply Victoria Press, Box 428.

WEST VIEW MACHINE AND Welding Shop for sale, as a going concern. Health reasons for selling. 388-4067.

LOCAL CARPET CLEANING business for sale, $1,000 will handle. Victoria Press, Box 413.

CAFE FOR RENT IN GOOD location. Equipment can be purchased reasonable. Phone days 479-2343, evenings 384-0450.

BAKERY SHOP FOR COUPLE. No competition. Selling due ill health. Victoria Press, Box 464.

GROCERY STORE, SACRIFICE— Make me an offer. 388-9312.

147 EXCHANGE REAL ESTATE

SACRIFICE
Our vendor must dispose of this valuable 16,000 sq. ft. commercial property. At $3 a foot this is worth $52,000. There is a little $7,500 stucco store you can rent and a $1,500 storage or garage structure. Frontage on major road is 80 ft. Next to one of busiest supermarkets. Owner will accept about $3,000 down and take house or mortgage paper for balance of his equity of $17,000. Asking $36,900 including existing mortgages of $15,000. Very interesting but easy to swing by Ron MacDonald or Frank Wills, 384-4271. J. H. Whittome & Co. Ltd., Victoria.

149 LISTINGS WANTED

NEED TO SELL BEFORE YOU BUY? DON'T WAIT!

CALL MR. HOLDEN of Leach and Sparks Ltd. and find out how your problem can be solved satisfactorily.
477-2584 283-4117

WANTED INVESTMENT PROPERTY

Client has $10,000 cash to purchase older home for fixer up. Call Len LeDoux, 385-3456 or 382-8832.
Byron Price & Associates Ltd.

LIST YOUR HOME WITH
GEORGE RANDALL LTD.
AND PREPARE TO MOVE.
DOUG BOWEN, 384-8109

150 HOUSES FOR SALE

BROWN BROS. AGENCIES LTD.
1125 Blanshard St.
385-8771 Anytime

ESQUIMALT
4 BEDROOMS
CLOSE TO NADEN

Quick possession on this stucco home — good living room, large kitchen wired for electric range — large eating area — 4-pce. bathroom — 2 bedrooms on main plus 2 bedrooms up. Full basement — OOM heat — $3,000 down and $130 per month. A bargain at $12,500. Exclusive with Mr. Pearce, 385-8771 or 386-3808.

TOWN AND COUNTRY QUICK POSSESSION

A lovely 3-bedroom stucco home on large garden lot of fruit trees, berries, flowers and shrubs. Cosy living room with oak floors and fireplace — 11x11 dining room — cab. elec. kitchen — 3-pce. bathroom — full basement, OOM heat. On Saanich Rd. Close to everything. Immaculate. $17,950. EXCLUSIVE with Mr. Pearce, 385-8771, res. 386-3808.

Glenmanor Park
Colwood
STILL TIME TO CHOOSE YOUR OWN COLOUR SCHEME!
TWO BRAND NEW HOMES READY FOR OCCUPANCY WITHIN 30 DAYS
—3 bedrooms
—Full basements
—Priced right at $18,750 each including lots
Drive out now and see the QUALITY constructed HOMES by TUCKER CONSTRUCTION or phone H. Blake, 478-1373 anytime.
P.S.—Roads now in to 3 additional lots available for contract
OLYMPIC HOMES LTD.
1015 Fort Street

A. J. BERGGREN, 235 BELLEville, lucky winner of 2 tickets to the Jaycee Fair.

150 HOUSES FOR SALE

NORTHWESTERN SECURITIES
Of Victoria Ltd.
909 Gov't St.
THE SIGN OF ACTION
Open Saturday
385-6741

"FAIRFIELD"
New 4-bedrm home. Beautifully finished. Will trade for equal home in Vancouver.

ROCKLAND
Have a little girl who would like a play house along with your 5-bedrm new home on quiet street. 385-6741 or 386-9177.
E. M. KRIBERG

"CHILDREN'S PARADISE"
5-year-old family home. Six rooms comprising 1,300 feet of well-planned living area. In addition full basement has rec room, extra bedroom and two-piece bath. Many extras included.
—On sewered lot.
—Modern lighting.
—Curbs and paving.
—Schools close.
—6½ per cent mortgage.
—Payments $124 P.I.T.
Priced to sell $23,900.
Call 385-6741 or 479-6648.
BILL ANDERSON

"NORTH SAANICH"
2.59 ACRES, V.L.A. approved. Comfortable, roomy, 2-bedrm home. Selection of fruit trees, flowers and small shrubs. Fenced and cross-fenced with wood plank. Ideal for horses. Small barn and hay shed. Full Price $19,900. 385-6741 or 479-4804.
ROY TELFORD

"LAKEHILL"
NEW LISTING
Modern 5-room bungalow—2 bedrms on main floor and 2 bsmt rooms. The most beautiful natural setting among the Gary Oaks. Most large and irregular size lot with oversized separate garage. Modernized cabinet electric kitchen. Large living room with fireplace, oak floors. Sep. dining room. 4-pce. P. bath. Age 19 yrs. For quick cash sale, $19,400. Call 385-6741.
ROY E. HILLS

"$5000 DOWN"
CITY
Spacious 5-room family home. Three large bedrooms. Three-piece bath. Large kitchen, living room 24x13'. Brand new full cement basement. Drive-in fireproof garage. New wiring, water tank, new OOM furnace, new stucco exterior. New floor covering thru'out. Thru hall plan. Low taxes, 1967 $147.84. IMMEDIATE POSSESSION. $17,500. Call 385-6741
ROY E. HILLS

"NEW LISTING"
COLWOOD
—Only 3 years old.
—3 bedrooms.
—Modern cabinet kitchen.
—Good 7¼ per cent mtge.
—Asking only $17,400.
To view please call 385-6741
ANDREW DUNNING

"SxS DUPLEX $14,500."
On large lot, close-in James Bay location. Terms. Call 385-6741.
F. OWENS

"RETIREMENT OR REVENUE"
Furnished ultra-modern cotage
—New wiring.
—New plumbing.
—New heating.
—Near new furnishings.
—Sewered lot.
—Bus, stores close.
—Could rent $125.00.
—Terms available.
—Price $12,950.
Call 385-6741 or 479-6648.
BILL ANDERSON

"JAMES BAY"
CUTE AND COSY BUNGALOW
2 bdrms., large kit. Beautifully landscaped garden, 90x77'. Many fruit trees and patio. Only $11,950. Terms. 385-6741.
MRS. SIMPSON

B.C. LAND & INVESTMENT AGENCY LTD.
922 GOVERNMENT ST. 385-5555
"Serving Victoria since 1863"

4 BEDROOMS
2655 CEDAR HILL ROAD
HIGH WITH VIEWS
MATURE FAMILY HOME
LOTS OF ROOM ! !
$3,000 Down—Price $12,950
See this today with Mr. Cameron — call 385-5555 for appointment to inspect.

A. BERNARD & CO. LTD.
FORT AND BROAD STREETS
384-9335
DAY OR NIGHT

ESQUIMALT
CLOSE TO NADEN
This modern 1-bedroom stucco bungalow consists of 14x17 living room with fireplace, good sized cabinet electric kitchen, 3-pce. bathroom. In the full high basement is a finished 16x12 heated bedroom, room for an extra 12x12 bedroom, automatic oil heat and electric hot water tank. Plumbed for washer and dryer.
$13,500
Mr. Okber 384-9335, res. 478-4501

150 HOUSES FOR SALE

JOHNSTON & COMPANY LIMITED
Established 1903
1306 Broad Street
385-2471 (24 Hrs.)

MT. VIEW AREA
THREE BEDROOMS
FULL BASEMENT
Only 9 years old, nearly 1100 sq. ft. Drive-in garage holds 2 cars. Fenced lot. Close to everything. Very good at $18,900. Substantial DP required.
L. Vandyk 385-2471, res., 479-6264.

1-BEDROOM COTTAGE
FURNISHED — $8,500
Move in today with $1,500 down and $70 PM. Near Woolco and city bus. Fenced lot, new roof. Good holding property.
L. Vandyk, 385-2471, res., 479-6264.

GORDON HEAD
SPACIOUS HOME
IMMEDIATE POSSESSION
One of the best buys in this area. BRAND NEW. Large living and dining room with an 8' FP. De luxe Crestwood kitchen, double plumbing. 3 good bedrooms. Full basement, double carport. Landscaped. Excellent value at $26,500. Trade in your smaller home!
L. Vandyk, 385-2471, res., 479-6264.

OAK BAY BORDER
3 BEDROOMS AND DEN
$25,900
A lovely home in spotless condition.
Some features are:
—Living room with FP.
—Nice dining room
—Spacious kitchen
—Large sundeck
—2 bathrooms
—Good utility area
—Small lot on nice street
—Attractive mortgage interest rate (6¼ per cent)
This 2-year-old home has just been listed Multiple. Call KEN ROBINSON, 385-2471 or your favorite Realtor.

BRICK, WOOD SIDING AND SHAKES
A combination of building materials sure to create an impression. Location too, will appeal to the family needing schools and university, safety to play, clubs to join. If getting a bargain is the most important thing to you then you will exclaim loudly to your friends and when they are invited over to view your home their "oohs" and aahs" will more than confirm your good choice. Party size living room, one and a half bathrooms. Exceptional condition throughout and so easy to buy. $24,900. If an average of 7¾ per cent interest and say $1,000 down payment appeals to you then call SIMON FLETT at 385-2471.

RITHET AGENCIES LIMITED
714 Fort St. 382-4251

BEST BUY IN TOWN
6¼ PER CENT FINANCING
This 2-year-old university area 3-bedroom home combines modern living with the charm of old brick both in the fireplace and exterior. The dining room is guest-sized but there is also an eating area in the functional kitchen. The full basement has a rumpus room, roughed-in plumbing and still lots of space for more rooms. The carport has a cement driveway. The backyard is fully fenced, cement patio and all landscaping is done. Full price $24,900. Be the first to view this lovely home by calling:
SHIRLEY DAVIS
388-4872 382-4251

NEW EXCLUSIVE
RETIREMENT OR YOUNG FAMILY HOME
Be the first one to inspect this most attractive 10-year-old, 2-bedroom, no-basement bungalow located in Cedar Hill-Mount Douglas area. Lovely living room with fireplace, large bright kitchen, utility room ready for auto washer and dryer, 4-pce. vanity bathroom, stucco exterior and drive-in garage. Beautiful garden with shrubs and flowers. Only a few steps from transportation. Price $17,900 with good terms. To view by appointment only please call EDITH GUTEMAR, 382-4251.

NEW LISTING
$18,950
MODERN BUNGALOW
Don't delay to see this modern full basement bungalow. Situated on a fully landscaped lot close to transportation and stores. This home is in spic and span condition. Large bright living room with fireplace, separate dining room, modern cabinet kitchen with eating area, two nice bedrooms with an extra bedroom in the basement. For appointment to view please call 382-4251 or 385-8101.
MARK ZABEL

SWINERTON STEWART CLARK LTD.
608 Broughton St. 385-2481

NEW LISTING
Marigold — Interurban
2 or 3 Bedrooms
$10,900
Renovated older home situated on a large garden lot (66x182) with greenhouse and many fruit trees. Comprises Living room with bay windows, large electric kitchen, 3 bedrooms, 3-piece bath and ½ basement. NEAR-NEW OOM HEATING—NEW WIRING—NEW COPPER PIPES—separate garage—fenced lot. Net taxes approx. $10 per year. 7 per cent financing may be assumed.
ACT QUICKLY ON THIS ONE!
385-2481 ED JUPP Res. 386-8425

GORGE
Bright, well kept home with living room, fireplace, 2 bedrooms down, smart, spacious kitchen with dining area. Plenty of cupboards. Good utility room off kitchen equipped for washer and dryer. Concealed stairway to upper floor with 2 bedrooms. Full cement basement with drive-in garage. Hot water oil heat. Large Agreement for Sale 8 per cent. This is a good retirement home with extra bedroom accommodation when required.
Price $17,800
MRS. ELLIOTT
385-2481 or 383-9893

NEW NHA BUILT
SEVEN PER CENT
BUY DIRECT AND SAVE
Only three homes left at this attractive low 7 per cent rate. All have 3 bedrooms, family kitchen, fireplace in living room, full basement, carport or drive-in-garage, plus many other fine features. All are situated in quiet residential area in upper Gordon Head, extremely well located for schools, university, racquet club, buses, shopping, etc.

NEARING COMPLETION
CALL NOW
Kasapi Construction Co. Ltd.
Call 386-6191 anytime
Ask for JACK DAVIS

GORGE-VACANT-MINT CONDITION, 2 BR, OOM, Large lot. $14,900. MRS. FRASER, COLONY REALTY, 386-3231.

STEVE ROPER

FRED BASSET

TUMBLEWEED

150 HOUSES FOR SALE

MAYFAIR REALTY LTD.
Woodward's Mayfair Centre
3158 Douglas St. 386-2955

"WE TRADE HOMES"

RACQUET CLUB
6¼% MORTGAGE
FIVE BEDROOMS
Big living room with beautiful fireplace and feature wall and dining room, both have gleaming No. 1 oak floors. Two bathrooms. SUNDECK, CARPORT. An ambitious couple will buy this fine home for only $25,500, and pay for it with University guests. For an explanation, call ALF PORCHER, 386-2955 or 384-5823.

NEW—GORDON HEAD
$23,900
Ready to move in, this 3-bedroom home is on a nice, quiet street with all new homes.
—Cathedral entrance
—Full high basement
—Double plumbing
—Attached carport
This home built by a well-known builder in a good district. For further information, please call GEO. WALL, 386-2955 or 388-6318.

HOME FOR LUNCH
RED LION AREA
Two Big Bedrooms
Big living room
Conversational fireplace
Huge, huge kitchen
Recreation room
Paved driveway to carport
Municipal Park adjacent
No drive-bys please
Only $16,500 — Try your down payment
CALL ALF PORCHER
386-2955, 384-5823

$16,200—18 YRS. OLD
On a nice, quiet street, this 3-bedroom full basement home is on a 50x120 ft. nicely landscaped lot. All the hardwood floors have just been resanded. Yes, there is a fireplace and yes, there is a family room or dining room (13x12). Also, in the basement you will find a newly panelled recreation room. OOM heat and heavy wiring. A delightful home. Try your down payment. To view, please call GEO. WALL, 386-2955 or 388-6318.

STARTER HOME
A little mellowed with age, but you'll save more, have more, by buying this home. It has 2 bedrooms, living room and dining room in line, and a beautiful large kitchen with Youngstown sink, plumbed for washer and dryer right in the kitchen. Good high basement, automatic oil, heat. Asking $15,900. Drive by 2950 ALBINA ST. Don't disturb. Call TED CHARTRES, 386-2955, 385-5508.

A SPACIOUS BUNGALOW
IN
A PEACEFUL SETTING
WITH
A BEAUTIFUL VIEW
This well planned stucco bungalow is in a quiet location but just minutes from downtown. On the main floor there is a large living room (21x15) with fireplace, dining room, electric kitchen, two bedrooms, 4-piece bathroom, utility room and a sundeck planned for full enjoyment of the view. Downstairs there is a self-contained suite (with separate entrance) consisting of living room, bedroom, kitchen and 3-piece bathroom. The 90'x200' lot is well landscaped and has just enough rock to make it interesting. About $7,000 down will handle. Call quickly and arrange to see it. JIM ALLAN, 386-2955 or 478-4042.

$1,000 DOWN
ROCK BAY - HILLSIDE
4 bedrooms, family kitchen, large living room, dining room. Older solid brick home. Full price $9,900. Call JIM ALLAN 386-2955.

SOMETHING SPECIAL
3 bedrooms, living room, dining room, beautifully finished kitchen, extra bedroom down. Situated on McBriar with a magnificent view of the Olympics. Many unique features that make for an attractive and livable home. If you are tired of looking at Stucco hmes, see this. Full price $23,900. Terms arranged, call
Alan Kent 385-2458
Byron Price & Associates

BRAND NEW AND DIFFERENT! Your choice of either a 3-bedroom or 2-bedroom home from builder. Quality construction and Medallion wiring plus good design. Located at 3981 and 3983 Birchwood St. near schools and Uvic. $24,500 with terms. 477-1530.

PERFECT RETIREMENT
Bright, stucco home, full basement, electric heat, cabinet kitchen with stove and fridge, beautiful parklike setting with greenhouse, fish pond, fruit and berries. $12,900. 477-4596.

4-RM BUNGALOW WITH UTILITY room and carport, nice lot 60x125, fenced and landscaped, blacktopped with sidewalks, very attractive. Only $13,000, Langford. Ph. 478-2710 after 4:30 p.m. Monday to Friday.

150 HOUSES FOR SALE

P. R. BROWN & SONS LTD.
762 Fort Street 385-3435
24 HR. TELEPHONE ANSWERING SERVICE

OPEN HOUSE
2674 TOPP AVE.
OAK BAY — WILLOWS
WED. 2-4, 7-8:30
Fine family 1½-storey home with 4 large bedrooms (2 by enclosed stairway), separate dining room, near excellent schools and shopping. Full basement, nicely landscaped lot, laneway at back for that boat and trailer. If looking for a solid home come and see this one.
ASKING $23,900
C. WARREN, 385-3435

SEA VIEWS
ROCKLAND-ST. CHARLES
7 ROOMS - EXCLUSIVE
Beautiful home in beautiful garden setting is truly descriptive of this little gem. The bungalow is 11 years old and just like new. Entrance and through hall, living room 21x15 with sandstone F.P. one wall panelled in attractive grained wood, D.R. 13x12, large cabinet electric kitchen with breakfast nook and area for W and D. All foregoing rooms face South and enjoy view of sea and mountains; 3 bedrooms, 4 piece vanity bathroom, all floors shining oak. In high dry basement, large finished recreation room with F.P. also 3 piece bathroom and space for additional rooms. 2 car garage with overhead doors. The garden lot is large 104x208 with hedges, shrubs, terraces, patio, blacktop circular drive, cement walks, sprinkler system. The entire property is really first class and should appeal to the most discriminating.
Asking $39,500
Please call Mr. Holms
384-1005 385-3435

GORDON HEAD
3 BEDROOMS
SEA VIEW
Situated on a nice quiet street among other good homes. Consisting of spacious living room with fireplace, dining room, sundeck with attractive sea view, 2 good size bedrooms and den (or 3 bedrooms), 4-pce. bathroom with vanity. Full high basement with ample space for extra room. OOM hot air furnace. Carport. The grounds are nicely landscaped with velvety lawns and a profusion of ornamental trees and shrubs. This is a well-constructed home and is in spotless condition throughout. There are many other features which should be seen to be appreciated. Full price $31,500.
MUST BE SEEN BY APPOINTMENT ONLY. PLEASE PHONE A. M. MILLAR
OFF. 385-3435 RES. 477-1027

DRIVE BY
1522 CLAWTHORPE
2-bedroom, no-basement home situated in good area near shopping and transportation. Automatic oil heat, electric kitchen.
PRICE $14,900
$2,900 down payment may handle.
TED HUEBNER
385-3435 477-5164

LANGFORD
Immediate possession can be given in this spotless 2-bedroom home and guest cottage. Level lot with lovely trees and shrubs. All appliances, drapes and British India rug included in the price of $15,950
Call Mrs. Hartt 385-3435 (24 hr)

OAK BAY
EXCLUSIVE
READY TO MOVE INTO!
Charming 3-bedroom stucco bungalow close to shops, church and Oak Bay schools. Low taxes. Delightful garden.
ONLY $18,950
MRS. MASTERS
385-3435

P. R. Brown and Sons have mortgage money always available Preferred rates

HIGH GORGE
—3-bedroom, 2-storey family home.
—Large living room with fireplace.
—Large dining room with fireplace.
—High, full cement basement with extra, nicely-finished room.
—Large kitchen and pantry.
—Large 66x235' landscaped lot.
—18 fruit trees.
—Feature pond and waterfalls with pump.
—Sundeck.
—Driveway.
—and many other features.
All for only $15,900. Terms.
Hurry for this one. Call
BOB SQUIRES
385-9741, 388-6706
WE BUY — SELL — OR TRADE

METCHOSIN LOT. SCENIC VIEW of sea, mountains over golf course. Build to suit. 478-3726.

150 HOUSES FOR SALE

D. F. H.
D. F. HANLEY AGENCIES
3293 DOUGLAS STREET
385-7761
24-HOUR SERVICE

4 BDRMS AND DEN
2 BATHROOMS
PARTY ROOM
Just listed at terrific value of $26,900. 1½ years, most attractive, semi-tudor exterior, shake roof. 1,253 square feet of quality. Impressive carpeted cathedral entrance. Spacious living room with raised slate hearth fireplace. Dining-room with feature wall. De luxe cabinet electric kitchen with range fan, arborite faced bottom cabinets and eating area. Large sundeck off kitchen. 3 bedrooms (2 are 14'x14' and one smaller). Very large 4-pce. colored vanity bathroom with double linen closet. Professionally finished ground level basement with all daylight windows. 2 large bedrooms or (den and bdrm.) are both 14'x14'. Large party room or rec. room. 2-pce. bathroom. Separate furnace room. Separate utility room plumbed for washer and dryer. Excellent financing can be assumed.
Call TERRY MANN
386-0477 or 385-7761
—D.F.H.—

OAK BAY
OWNERS TRANSFERRED
Immaculate three-bedroom bungalow. Entertainment size living room with wall-to-wall carpet, attractive fireplace. Look out over the secluded patio from the dining area. Cabinet electric kitchen, plenty of cupboard space. Lovely rumpus room downstairs and plenty of room for additional bedrooms in the full basement. Nicely landscaped garden.
ASKING $23,500
LOW INTEREST MORTGAGE
CALL ALICE MOORE, 382-3280 OR CLIFF NORMAN, 479-1695
—D.F.H.—

—DRIVE BY
—1382 HILLSIDE
Very large home on very large lot only four minutes from downtown. Huge living room, large kitchen, four immense bedrooms, and more, mostly modernized. Could be converted to three suites. Basement oil furnace. APARTMENT ZONED. Please do not call owner. CALL MR. NORMAN, 479-1695 or 385-7761. PRICE WITHHELD HERE BECAUSE OWNER WILL SERIOUSLY CONSIDER ANY AND ALL OFFERS.
— D.F.H. —

METROPOLITAN REALTY LTD.
1320 Government Street
386-3585

SIDNEY
FAMILY BUNGALOW
Three or four bedrooms with large closets make this property a desirable dwelling for a larger family. It has a large living room—large electric kitchen with pantry and utility off—full cement basement with OOM Electric Hot water and drive-in garage.
$15,800
NEVA PENNIE

COMPLETE SECLUSION
ROYAL OAK
Quality home for executive requiring seclusion yet within easy distance of town.
Consider these features:
—23' living room, wall to wall carpet, log-burning fireplace
—In-line dining room
—FIVE bedrooms, 2 down, 3 up plus a DEN
—2 full bathrooms
—Full basement with rumpus room
—1.65 acres, presently V.L.A., stream runs through property, long driveway, nicely landscaped, surrounded by tall trees.
—Asking price $37,000.
For appointment to view this exclusive listing please call Mrs. Joyce Neill 386-3585 or 383-0504.

JOHN BISHOP
ROYAL OAK PROPERTIES
479-1667 or 385-0022

OPEN HOUSE
OPEN HOUSE
1:30 TO 4:30 P.M.
WEDNESDAY
7619 EAST SAANICH ROAD
Here is a beautiful home for the horse-lover or County Squire located on almost four acres of property and featuring large living room, den, master bedrooms with en suite bathroom, four additional bedrooms, two more bathrooms — numerous built-ins — double garage — stables and a lot more. Only $47,500 with generous terms. Located near junction of Hovey Rd. and East Saanich Rd.
DON CLARK
BUZZ MAINPRIZE

150 HOUSES FOR SALE

WESTERN HOMES LTD.
817 FORT STREET

"MR. FAMILY MAN"
"$2,000 DOWN"
Here's a real dandy family home on Fernwood hill. Five rooms on main floor, plus two attic Br's (One finished). Real large and smart rumpus room. Oil heat. New plumbing and wiring. Monthly payments $105.00. This is red hot at $12,950. Mr. S. Evans, 382-2157, eves. 479-7217.

GORDON HEAD
5 YEARS OLD
RANCHER
IT'S BEAUTIFUL
PRICE $23,500
1,200 sq. ft. of top designing with you in mind. 15x26 living and dining room in line. 3 good bedrooms. Dream kitchen with 5-star fittings and generous eating area. Larger than average 4-place Vanity Bathroom. Full high basement with completely finished Rumpus Room. Play area, and separated workshop. Sliding glass doors to large sundeck. Secluded garden nicely kept. Whole house in mint condition inside and out. See it now at the low, low price of $23,500. Call John James, or S. Evans, 382-2157 anytime.

LAGOON AREA
3394 ALOHA
Drive by this lovely 3-bedroom, ranch style home 11 years old with a million dollar sea view. Lge living room, 15½x30. Elec Cab Kit, built-in range and oven. Breakfast Nook. Dining Rm. Vanity Bathroom. Utility rm. Double Carport. Approx 1/2 Acre Landscaped grounds, fruit trees, Shrubs, flowers, etc. 2 fish pools. Sea View from all windows, Lge deepfreeze, drapes, etc., go with deal. Owner leaving city. This is a well-built and unusual planned home. See it; you will be surprised. Asking $32,000. Offers considered. Stan Hyland, 382-2157, Eves. 383-3520.

BYRON PRICE & ASSOCIATES LTD.
1314 Quadra Street

BIG FAMILY HOME
ON VIEW LOT
JUBILEE
Mr. Family Man! Let me show you this perfectly sound BIG OLD HOUSE. Main floor has living room, dining-room, very large kitchen (wired) and small den. Upstairs there are three good sized bedrooms and one small one. OOM heating. $13,500. This one is fresh on the market. Be the first to see it! Call Don Bacon, 385-2458.

ESQUIMALT
SxS DUPLEX
$19,500
Don't look now—but I have figured out a way that this 6 year old side-by-side duplex may be handled with $2,000 down! Neat 2-bedroom apartment for yourself and $95 per month income from the other side. No basement. Automatic electric heating. Carports. This will not last. Call me NOW!—Don Bacon 385-2458 (Sorry I am not at liberty to give you the address on the telephone).

GORGE BURNSIDE
This has to be Special
And Special it is. Stucco bungalow with pleasant entrance hall to fine living room with open fireplace. 2 good bedrooms and a 3rd panelled B.R. on lower level. Full basement, easily kept lot, on sewer and bus line. Walk to the supermart. Listed May 1st. $14,950. Dar Garside, 385-2458.

CALL
KER & STEPHENSON LIMITED
385-3411
"YOU'LL BE GLAD YOU DID"

NEW LISTING
PALMER ROAD
$32,950
This is a new home, owner built with first class materials and workmanship. Large living room with raised hearth brick fireplace, sliding door to secluded patio having panoramic views. Separate dining room and beautiful kitchen with built-in stove and plenty of cupboards and a patio for summer meals. Three bedrooms, the master en suite and completely self-contained, and an adjacent 4-piece bathroom. The lower floor has family room, utility and storage rooms and roughted-in bathroom with space for 2 further bedrooms. This area could very easily be made into an in-law suite. All rooms are panelled in teak and mahogany. For appointments to view please ask for
RUSS FITZSIMMONS
or DEREK RAYNER
AT 385-3411

150 HOUSES FOR SALE

NEWSTEAD REALTY LTD.
1010 Government 382-8117

OPEN HOUSE
1820 NEWTON STREET
WED. AND THURS., MAY 8 and 9
1:30 P.M. TO 4:30 P.M.
Spacious living room with fireplace, large dining "L," modern electric kitchen, 2 bedrooms. Full basement with rumpus room, hot water heat, large lot with several fruit trees.
$18,900
MARY JAMES
382-8117 or 388-1213

NEW LISTING
SOOKE
POSSIBLE V.L.A.
Located on the edge of the village with a command water view. Beautiful lot with established evergreens, trees and hedge. This home is snow white, in beautiful condition inside and out, boasting 24x14 living room, 2 bedrooms, delightful sunroom and utility room. OOM heat in the bone-dry basement. Low taxes. A rare jewel on today's market.
$13,750
Call Now
MARY FRASER
382-8117 or 477-3874
Terms require $5,250 down and the balance under an Agreement for Sale at $125 per month including 8 per cent interest.

RETIREMENT HOME
FOUL BAY ROAD
Comfortable retirement home on valuable lot offers seclusion, garden and fruit trees. Living room 12x22, fireplace, 2 bedrooms.
$11,500
Please Call
MRS. MARY HOLIZKI 658-5776
LEO TONDU 479-2494
OR 382-8117

GORGE AREA
4 BEDROOMS
VERY LARGE LOT
This charming, spacious, older home offers a large living room with granite fireplace, family-size electric kitchen. The lot (102x140) offers an abundance of fruit trees and shrubs. Separate garage. Close to the new Saanich Arena.
$14,600
For more information call
BEVERLEY QUINN
382-8117 388-5042

HARRY FOSTER LTD.
Opposite "The Bay"
1732 Douglas 382-2101

3-BEDROOM STUCCO
PLUS
LOVELY 2-BEDROOM SUITE
TRADE YOUR SMALLER HOME IN! Here is a 3-year-old, 6-room home in gleaming condition plus one of the finest 2-bedroom suites with 4-piece bath that I have ever seen. An ideal property for the family with a de luxe suite for the in-laws, or an excellent home and rental (Suite should rent for $120. Located in the Tillicum area close to Trans Canada Highway. Asking $29,000.
Exclusive with Herb Hodgson, 382-2101, Res. 382-3695

JUBILEE
3 BEDROOMS (15X11¼, 12X13, 15x13)
$15,900
If you must live in the Jubilee area do yourself a favor and look at this lovely home at a very realistic price. New stucco 16¼ x 16¼ living room, 12x12¼ dining room. Drive-in garage and excellent financing. There's too much to say about it. For further information call JACK or BEN, COLONY REALTY, 386-3231 or 656-2786.

VERY INTERESTING — 7 rooms, 2 baths. Full basement, carport with lane entrance. Quiet street Gonzales area, needs T.L.C. but what potential! $20,400 C. T., flexible terms. PAT FRASER, COLONY REALTY, 386-3231.

150 HOUSES FOR SALE

PEMBERTON HOLMES
1002 GOV'T
384-8126
"SINCE 1887"
MLS REALTOR

SPACIOUS TUDOR HOME
Consisting of over 10,000 square feet of living space in tip-top condition sitting in over THREE ACRES of lovely landscaped grounds, high location, panoramic views of sea and mountains.
To view this EXCLUSIVE property call
JACK BROWN, evenings 384-4876 or 384-8126
.. No Drive-bys please.

CONTEMPORARY HOME
ARCHITECT DESIGN
MT. TOLMIE — SHELBOURNE
PRICE $28,500 (TERMS)
3 or 4 bedrooms, master 22x11.6, with built-in study, 2 bathrooms, large bright kitchen with plenty of room for eating area. Living-dining room, 28x13 in line, with brick fireplace. Patio off main floor. Large lot provides good seclusion and yet within the 2½-mile circle. If you appreciate a good family home, of the finest construction then please call
384-8126 TED PARTRIDGE 382-8805
For appointments to view

BEACH DRIVE
An opportunity for the retired couple to enjoy the SEA FRONT and receive an income from an investment in this magnificent older home, professionally converted to a well-planned DUPLEX. The upper suite consists of living room, separate dining room, two spacious bedrooms, kitchen and bath.
The main suite has a large living room, sun room, large bedroom, dinette, kitchen and bath. Plus a guest suite and bath in the high basement.
Handy to bus and on 2 well-landscaped lots. An estate sale, offered at
$46,000
To inspect call
384-8126 MR. GREENE 385-0795

THIS ONE IS TOPS
IN EVERY WAY
ONLY $17,500
This beauty is located in Jubilee area. 2 good size bedrooms. Lovely living room, fireplace and new wall-to-wall carpet. Spacious kitchen with eating area. Full basement, carport. Well built home on level, nicely landscaped fenced lot. Excellent condition inside and out. Must be seen to be appreciated. Hurry and phone to view
384-8126 MR. CHECK 658-5687

MAPLEWOOD DISTRICT
5-6 BEDROOMS
$37,500
Looking for that extra space? Here's the home designed with you in mind. If you are looking for that home with charm, situated on a high well-landscaped property, approximately 3 years old, 3 good-sized bedrooms on second floor with large closets, full 4-pce. bathroom. Main floor features large living room with raised hearth fireplace, L-shaped dining room well-planned kitchen with a family-sized eating area. Utility room with large storage cupboards is also fitted for washer-dryer. Master bedroom with double closets, single bedroom ideal as nursery or sewing room. Front bedroom is large and may be utilized as guest dining room or den. Double carport, garage and king-size sundeck. High basement includes 2-pce. washroom and recreation area with extra fireplace. Be first to inspect this excellent family home. Please phone 477-3894 CLIFF ANDERSON 384-8126

2536 ASQUITH STREET
DRIVE-BY - BUT PLEASE
DO NOT DISTURB
OCCUPANTS !
This pretty 2-bedroom bungalow was built 5 years ago and is solid as the rock on which it stands. It offers a spacious living room with floor to ceiling fireplace with a MAGNIFICENT VIEW over the city both day and night. A neat kitchen dining combination, a four-piece bathroom with shower enclosure. A large sundeck offers facilities for summer sunbathing. Located half a block from bus and shopping and handy to all schools. Priced at
$21,900
For further information call
384-8126 MR. GREENE 385-0795

GEORGE RANDALL LTD.
384-8109
24-HOUR SERVICE

ROCKHEIGHTS
4 BEDROOMS
A superior bungalow. Living room with fireplace, dinette, 2 bedrooms, vanity Pembroke bathroom, lovely cab. built-in elec. kitchen. 2 extra bedrooms and 3-pce. bathroom in full basement. Pkge. oil furnace, utility room wired for washer and dryer, also finished rumpus room, carport and many other extras. This home only 6 years old with 6¼ per cent P. I. T. mortgage. Cash to mortgage required at $21,500 full price.
Call Bill Sudbury 384-8109

DUPLEX
On St. Andrew's St., one of the best locations in James Bay. This older home is in excellent repair with 2 bedrooms in each large suite demanding top rents. The garden is exceptionally nice. Full price $25,000 with substantial down payment. This is difficult to describe. Phone Doug Bowen 384-8109.

HILLSIDE
$11,500
Solid older 2-bedroom home near new shopping centre. New pkge. oil furnace, copper piping, 100 amp. service, full basement, drive-in garage. Mr. Ketcheson, 384-8109 anytime.

NATIONAL TRUST CO. LTD.

Braefoot Road
Approx. One Third Acre
Two Bedrooms
$17,200
Do you wish to have bus transportation few steps from home? Quiet residential area? Well built modern full-basement home close to all services? High location park-like view? Choice ground for gardening? Fruit trees, strawberry plants, flowers galore? Drive-in garage plus extra room in basement? View this exclusive crisp and clean bungalow by appointment only. Phone
TOM BEAL
Bus. 388-5451 Res. 385-6987

OAK BAY
Spacious home for larger family. Beatiful condition. Ready to move in to. Large grounds with lovely landscaping. Close to schools, park, and beach. EXCELLENT VALUE at $24,900. McCANDLESS REALTY, 830 Fort. 388-6111. Eves. Mr. Newton-White, 382-0370 or Mrs. Ramsdale, 384-5855.

SMALL STUCCO HOME, IDEAL for 2. $4,000 down, $40 per month at 7 per cent. Full Price $8,500. By owner 478-3849, eves.

PLANNING TO BUILD OR BUY? Contact McCOLL CONST. LTD. Conventional Homes and Commercial. 656-2920

150 HOUSES FOR SALE

COLONY REALTY
386-3231
1800 BLANSHARD

"FAIRFIELD"
3 B.R. PLUS
NEAR SCHOOLS
$26,900
—See this well maintained 8½-yr.-old home and fenced - in landscaped lot on Cul-de-sac.
—L-shaped living and dining room with oak floors, F.P. and built-in book case.
—Ideal family room for children.
—Orion floors, full cabinet and eating area in kitchen.
—Study and workshop in basement.
—Finished patio and enclosed sundeck.
For viewing call BILL GINGER, 386-3231.
— CALL COLONY —

"NEW LISTING"
SxS DUPLEX—
HAULTAIN ST.
—Large living room — fireplace.
—Oak floors, through hall.
—2 large bedrooms — oak floors.
—Large Elec. cbainet kichen, eating area.
—Auto. oil heat. Plumbed for washer and dryer.
—Drive-in garages in full cement basements.
—Excellent condition and near everything, bus at door.
—$29,500 — terms 7 per cent mortgage.
EARL McLACHLAN, 386-3231 or 388-9136.
— CALL COLONY —

"NEW LISTING"
LANGFORD
$16,900—$2,500 DN
—Cathedral entrance, 3½ yrs. old, on street of newer homes.
—2 large bedrooms up, 1 on lower level, all pannelled and have double closets.
—Partially finished rec. room.
—Extras: Southern exposure sundeck, carport, full daylight basement.
Please call WANDA STARR anytime, 386-3231.
—CALL COLONY —

"HIGH QUADRA"
—3 BR, full bsmt. home, den or 4th BR dn., drive-in garage, fenced lot, close to school.
—Only 10 yrs. old, today's best buy at $15,950.
Call PAT FRASER, 477-1411.
— CALL COLONY —

"ESQUIMALT"
2 BEDROOMS
$12,000 ($1,500 dn.,
$105 per mo. 8 per cent)
—This retirement or starter home is close to transportation, schools and shopping and still in quiet area.
—The lot is 60x120 and landscaped and cultivated.
—Look at the terms for a 15 yr. old stucco, tidy home. You cannot beat it.
Call quickly, BEN GREIG, 479-1802 or 386-3231.
— CALL COLONY —

"SxS DUPLEX
WALNUT ST."
—1 year old, cathedral entrance, large living room, w-w carpet. 2 bedrooms.
—Large elec. cab. kitchen. Drive-in garages in full high basement.
—Extra bedroom 1 side. Auto Oil Heat.
—$31,400 terms.
EARL McLACHLAN, 386-3231 or 388-9136.
— CALL COLONY —

"DESIGNED FOR TWO"
OAKLANDS
$12,500
—2 bedrooms.
—Attractive living room.
—Electric kitchen.
—Cedar shake exterior.
—Small lot.
—Excellent financing.
Call ALEX MOORE, 382-1652 or 386-3231.
— CALL COLONY —

"FAIRFIELD"
$22,500—3 BEDROOM
RICHMOND
—Only 14 yrs. old.
—White stucco, pink trim.
—Large living room-dining room combined, with shining black front slate F.P.
—2 bedrooms main, 3rd in basement.
—Cab. elect. kitchen.
—Full basement with study room, utility room, 2-pce. bath and family room.
—Unique separate Freezer-Cooler room.
—All copper plumbing with 40 gal. H.W. tank and OOM heat.
—26 ft. separate garage.
JOHN LUKAZ, 386-3231 or 388-9669.
— CALL COLONY —

"LANSDOWNE AREA"
4 BEDROOMS PLUS
—Lovely older home in sound condition with room galore
—Large living, dining room, den with fireplace, maple floors.
—Huge elec. cab. kitchen.
—2 bedrooms and 3-pce. bath all on main floor
—3 large rooms up one fully developed as kitchen — 3-pc. bath, could be in-law ste.
—Rumpus rm. in full basement extra bedrm, toilet and laundry rm. wired for washer and dryer.
—Situated on a double lot 114x202.
—$21,000 with terms.
IRENE DALZIEL — 384-8692
— CALL COLONY —

"BRAND NEW"
DUPLEX
A SOUTHERN COLONIAL
—Complete with pillars and shutters
—In the high Quadra district
EACH SIDE HAS:
—An open stairway to 3 bedrooms and a 4-pce. bath.
—18x12 living room with old brick fireplace
—11x10 dining room
—Ultra-modern kitchen
—Large utility — plus extra toilet
—Carport and storage
With a 25 yr. 8½ per cent mtge. the asking price is only $36,900.
Please call WANDA STARR 386-3231 or 478-5083.
—CALL COLONY —

BASTION SQUARE PROPERTIES
of Victoria Ltd.
30 BASTION SQUARE 388-4294

1 ACRE—COTTAGE
3-room cottage on one acre, West Saanich Rd. near Keating. Needs repairs and furnace. Garage and small horse barn. Full price $11,900.
A. Kleeman
388-4294 or res. 382-4693

SOMENOS—FAIRFIELD
$2,500 - $3,000 DOWN
Will handle this "DIFFERENT" but ROOMY 2-storey, 7 room, 2-bath, full-basement home. Needs redecorating. All services up to date. New OOM furnace. Big carport. Call Ken Jensen, 386-7345, res. 386-6308.
ISLAND HOMES LTD.

150 HOUSES FOR SALE

SHIRLEY PHILPS' HOMEFINDERS LTD.
3085 Shelbourne 388-4401

OPEN HOUSE
295 St. Charles
1-5 p.m.
Tues., Wed. and Thurs.

Charming no-step spacious retirement home. Lovely wall-to-wall carpet in living room and extra large master bedroom. Beautiful secluded garden and sunny patio. Just a step to the sea, shops and bus. A must-see with

EILEEN PEARSON
477-5210, 388-4401
FRAN McVITTIE
478-4896, 388-4401

OPEN HOUSE
WED. AND THURS.
6:30 - 8:30 p.m.
2877 DYSART

Retire in the Gorge area and enjoy the views of the Sooke Hills. Sunny living room with fireplace. Separate dining room, compact kitchen. 2 bedrooms. OOM heat. Only $13,900.
388-4401 or 478-2459
SHIRLEY WILDE
388-4401 or 478-2459
LIST WITH HOMEFINDERS

CLOVERDALE AREA
3258 GLASGOW
PLEASE DON'T DISTURB OWNERS
Just listed, this cute little starter or retirement home, close to all conveniences. 2 or 3 bedrooms, living room with fireplace, good sized kitchen, 4-pce. bath, part basement. Drive-in garage. Good sized lot with apple, cherry, pear and plum trees. Priced to sell at $13,900. To view call 388-4410 or 479-3773
SHEILA PEPIN
388-4401 or 479-3773
LIST WITH HOMEFINDERS

COUNTRY GENTLEMAN
9 acres of varied terrain. Beautiful setting for the 2-bedroom home with den or office, sewing room, living room with fireplace. Dining room and in-line kitchen with gas stove included. Patio to enjoy views. Many secluded areas. Double garage plus storage shed.
388-4401 or 478-2459
SHIRLEY WILDE
388-4401 or 478-2459
LIST WITH HOMEFINDERS

MOVE RIGHT IN!
Terrific family home with attractive spacious living room, large kitchen with eating area. Possible 4 bedrooms. Huge sundeck for summer entertaining, carport. All this for only $17,900.
RUTH LUKAITIS
388-4401 or 386-9277
LIST WITH HOMEFINDERS

FAIRFIELD
$13,500
2-bedroom stucco home, unequalled buy. Full basement. Oil heat.

GORGE
$14,600
4-bedroom stucco home. Full basement. Oil heat. Call 388-4401 or 386-2722
PAT BARBER
388-4401 or 386-2722
LIST WITH HOMEFINDERS

SIDNEY
LOVELY MARYLAND DRIVE
Immaculate 3-bedroom home with every convenience. Excitingly different with lots of extras. Asking $28,500. Terms available. Call
FLO PELLING
388-4401 or 384-2437
LIST WITH HOMEFINDERS

WOULD YOU BELIEVE? ALL THIS FOR ONLY $23,900!
Charm and personality are reflected in this gracious family home. Our entrance leads to large foyer, then on to spacious carpeted living room. Elegant dining room with beautiful beamed ceilings and crystal chandelier, large mahogany kitchen with fantastic amount of cupboards, on to very lovely knotty pine den. Open stairwell leads to 3 spacious bedrooms plus smaller one with built-in drawers and closets, bathroom and separate toilet. The full basement has a 4th bedroom, a 3-pce. bathroom and a magnificent rec. room with loads of cupboards and bookcases. The separate entrance could make this an IN-LAW SUITE. The secluded back yard is fenced, with patio and mature fruit trees. Ideally located near park, sea, schools, beach and bus in lovely Fairfield. Truly a lovely home with many extras. Hurry to view with
MARIE STODEL
388-4401 or 477-3935
LIST WITH HOMEFINDERS

"HOMEPOOL"
The wonderful new way to buy or sell through Homefinders!
Call 388-4401 and talk to
SHIRLEY PHILPS

SAVE
BUY
DIRECT FROM BUILDER
3-bedroom bungalow and split-level homes. All with basements, fireplaces and sundecks. Basements ideal for future expansion. Look for our signs on San Rafael Crescent and Blair Ave. Note the very attractive bungalow nearing completion at 1981 San Rafael Cres. with double carport for $24,490 and the equally attractive split-level under construction next door for $25,290. Prices on Blair Ave. $22,400 and up.
Both locations ideal for schools, university and bus.
If you are looking for excellent revenue property see our 2-bedroom duplex at Shelbourne between Ruby and Blair for $29,975.
Day or Evenings Call
CHARLES MORRIS, 384-4394
or
REESON AND PINCH HOMES
477-[illegible]

ROYAL TRUST
REAL ESTATE SALES DEPT.
JAMES BAY
Excellent location close to park, shopping, Government Buildings and walking distance to town. This property is zoned for an apartment site. Older type 5-room shingle bungalow in excellent condition inside and out. Through hall, living room, large dining room, conservatory, kitchen wired for range, 2 bright bedrooms, 3-pce. bathroom. Full basement, Oil H.W. heating. Separate garage.
PRICE $18,000
A. E. COLES, 388-4311
Evenings 382-8752
ROYAL TRUST
Corner Government and View Street
Member Victoria Real Estate Board

APARTMENT SIZE
ESQUIMALT $8,000
Spick and span, 15x12 living rm., large elec. cabinet kitchen eating area — bright bedrm., 3-pce. bath. Small lot close to bus. Good starter or retirement. $2,000 down, $85 p.m. IRENE DALZIEL, 384-8682 or 386-3231, COLONY REALTY LTD.

1730 OAK SHADE LANE, 1,650 SQ. ft., new, 4 bedrooms, $22,000. Clear title. Open daily. Have a look and make an offer. 477-1731.

SPACIOUS HOME
SOUTH OAK BAY
Distinctive residence in attractive setting among the better homes of South Oak Bay. Large living room with open fireplace and fitted carpets, separate dining room with built in buffets and cabinets. Brand new kitchen with adjoining dining area. Three big bedrooms, attractive four-piece bathroom, full cement bsmt. auto oil hot water heating. Ample parking for cars, boats, and trailers.
FULL PRICE $24,750
P. G. Jackson
P. G. JACKSON LIMITED
631 Fort St. 388-6658 anytime

GORDON HEAD
Brand new very nice 3-bedroom home. Phone builder S. Aasebo after 5 p.m. 477-3420.

IMMEDIATE POSSESSION 2-BEDroom stucco bungalow, newly decorated, part basement, garage. Drive by 2828 Sooke Rd. Owner will be there 7 to 8:30 Mon.

Kitchen Charm

Turn your kitchen into a garden of red, yellow or blue roses on crisp gingham.
Let your kitchen bloom all year — embroider roses on pads, curtains. Check size decides stitch, rose size. Pattern 854: charts, directions.
Fifty cents (50c) in coins (no stamps, please) for each pattern to Laura Wheeler, care of The Daily Colonist Needlecraft Dept., 60 Front Street West, Toronto, Ont. Print plainly pattern number, your name and address.
Send for Big, Big 1968 Needlecraft Catalogue—hundreds of knit, crochet fashions, embroidery, quilts, afghans, gifts, toys. Plus 6 free patterns printed inside. 50c.
New Book! "16 Jiffy Rugs"—knit, crochet, weave, sew hook rugs for all rooms. 60c. Book of Prize Afghans. 12 complete patterns. 60c.
Museum Quilt Book 2—patterns for 12 quilts. 60c.
Bargain! Quilt Book 1—16 complete patterns. 60c.
Book No. 3—Quilts for Today's Living. New, exciting colection. 15 complete patterns. 60c.

Check This!

Check it boldly, brightly, lightly — this side-zippered skimmer is perfect for the small or wide windowpane checks in fashion now.
Printed Pattern 9348: New Misses' Sizes 8, 10, 12, 14, 16, 18. Size 12 (bust 34) takes 2⅜ yards 35-inch fabric.
Sixty-five cents (65c) in coins (no stamps, please) for each pattern. Print plainly size, name, address and style number.
Send order to Marian Martin, care of The Daily Colonist, Pattern Dept., 60 Front Street West, Toronto, Ont.
Choose one new spring pattern free—clip coupon in new Spring-Summer Pattern Catalogue! Over 100 styles, all sizes. Dresses, costumes, sun-and-funwear. Special features! Send 50c.

HERE COMES THE JUDGE!
THAT'S YOU FOLKS
JUDGE THESE FINE HOMES FOR YOURSELF
1. OAK BAY. CLOSE TO VILLAGE AND SCHOOLS. Spacious 4-bedroom plus den family home. Full basement. 7¼ per cent financing. Full price $34,500.
2. OAK BAY DUPLEX OR LARGE RESIDENCE Close to Oak Bay Village. PAYS FOR ITSELF. More than just a spacious mature up-and down duplex with fine return. $25,900 with excellent financing or C.T.
3. GORDON HEAD. BRAND NEW HUCKER DE LUXE HOME. Three bedrooms, 2 vanity bathrooms. Full basement roughed in for additional rooms. $25,500.
4. GORDON HEAD. EXECUTIVE POST AND BEAM BEAUTY. FOUR BEDROOMS. 1¼ bathrooms, rec. room. Exceptional financing. $24,500.
5. SOUTH OAK BAY CHARMER, WITH LARGE LOT. MATURE BUT IF YOU WANT QUALITY AND CHARACTER IN A HOME, THIS ONE HAS IT. 3 bedrooms, and plenty of room for development upstairs and in full basement. $23,100.
6. PRIME OF GORDON HEAD. Happy-go-luxury. 2 bedrooms. 1,300 sq. feet. Full basement with rec. room. Lovely large landscaped lot. This won't last. $26,650 with exceptional financing.
7. LOCHSIDE DRIVE. WONDERFUL WATERFRONT HOME IN PRESTIGE AREA. 1,390 sq. feet. Large fenced, landscaped lot, boathouse, etc. See my ad under Classification 132, "Waterfront Property." Exceptional value. A rare commodity on today's market at $38,500.

FOR APPOINTMENT TO VIEW THE ABOVE PROPERTIES CALL
ROBERT YOUNG
383-4124 ANYTIME
McAdams Investments Ltd.
816 Blanshard St.
"They're nice folks to deal with"

GARDNER AGENCIES Ltd.
899 FORT ST.
385-1448

ROYAL OAK SPECIAL
Away from the hustle and bustle of traffic, this lovely 3-bedrom bungalow has features not found in the average home. Brick pillars with lights feature the driveway entrance to an attached garage with breezeway. Large family kitchen with dining area, picturesque living room with raised hearth fireplace and separate den or dining room. Two large bedrooms and 4-pce. bath all redecorated. Feature main floor only 2 steps up from ground level. Full basement has third bedroom and OOM heat. All this situated on a large lot and only $19,900.
CLIFF SALMOND
385-1448 477-3626

3-BEDROOM SPLIT-LEVEL
FULL LANDSCAPED
Enjoy the best in trees and shrubs with greenhouse, fishpond, rockeries, fully fenced yard for privacy. This 1-year-old beauty is better than new, with LR and DR drapes included. Close to bus, stores, etc. Let me show you this excellent home today. Asking $24,500.
CLIFF SALMOND
385-1448 477-3626

ROYALTRUST
REAL ESTATE SALES DEPT.
OAK BAY
UNIVERSITY AREA
This lovely home is situated on a quiet street in North Oak Bay and within walking distance of the University of Victoria. The unique split foyer design features a practical floor plan with a through hall, living room 14'x21', dining room with sliding glass doors leading onto a large sundeck. The kitchen is designed for maximum convenience. It contains a built-in oven and range as well as a breakfast area and plenty of cupboard space. 3 bedrooms and 1¼ bathrooms on the main floor. The lower level contains large completed rumpus room with fireplace, 1 bedroom, 3-pce. bathroom, games room designed for 2 more bedrooms, dark room with sink and water for the amateur photographer. Laundry area. Oil heat. Two-car attached carport. Owner is transferred to the East and is forced to sell this lovely home. Large mortgage available.
PRICE $45,000
A. E. COLES, 388-4811
Evenings, 383-8752
ROYALTRUST
Corner Government and View Street
Member Victoria Real Estate Board

COMMONWEALTH TRUST CO.
REAL ESTATE DIVISION
623 Yates Street 388-5155

FAIRFIELD — $27,900
Ideal family home close to school, shops and bus. 6 months old. 4 bedrooms, 2 full bathrooms. Large separate living and dining rooms. Large rec. room with fireplace. Drive-in garage. Modern as tomorrow kitchen. Exquisite finish throughout.
J. M. TOOTHILL
388-5155

1,240 sq. ft. of excellent design in this 3-year-old 3-bedroom home. Large walnut panelled living room with fireplace — large electric kitchen — finish high basement with 3-pce. bathroom. Could not be replaced for asking price of $25,000.
BLAKE CROTHERS
388-5155 or 652-2533
AGENT: Commonwealth Investors Syndicate Ltd.

CUSTOM DESIGNED HOMES
Built to your requirements on the lot of your choice. Low down payment. All types of financing available, also plans and specifications. Consult us for details by phoning K. Ulrich at 384-8728.
VICTORIA CONSTRUCTION LTD.
388-6601 388-8723

BEFORE YOU BUY
SEE A
J. McLAREN CONST. HOME
477-6611
OR
CONSULT YOUR REALTOR

ALDER ST.
$10,800
Cute and cosy living rm., dining rm. 1 bedrm., extra large bathrm. full basement, OOM. Close to Mayfair shopping centre. Ideal for beginners or retired. IRENE DALZIEL, 384-8682 or 386-3231, COLONY REALTY.

JUST OFF HILLSIDE, CLOSE TO town and stores. Immaculately clean 2-bedroom home, entrance hall, living room and large separate dining room. Elec. Kitchen, double plumbing. Asking $12,900. Call AL SMILLIE OR BETTY SILVER, 386-3231. COLONY REALTY.

"CLEAR TITLE"
Immaculate 2-bedroom retirement. Elec. heat. Beautiful grounds. Only $13,500. 385-6741. RACHEL or ART PARSONS. Northwestern Securities Ltd.

ETTEMA REALTY
ETTEMA REALTY
ETTEMA REALTY
1802 Cook St. 383-7115
Dependable, old-fashioned service

A GRACIOUS 3-BEDROOM HOME WITH VALLEY-VIEW
$24,900
A Home with an appealing family atmosphere. Was built in 1960 but is in new condition throughout. Spacious living room and dining room with brand new luxurious wall-to-wall carpet on oak floors. 3 spacious bedrooms and a large vanity bathroom with lots of storage. Good size kitchen with space for your dinette suite. Entrance hall unusually good. It shows you right away that the house has personality. The family room has glass sliding doors to the outside and a good fireplace. Best family room that we have ever seen in a split-level home. Double plumbing. This is a delightful home on a quiet cul-de-sac. Baran Place is just off Carey Road past the Glanford junction.
To view phone 383-7115 anytime
J. ETTEMA

WIDE OCEAN VIEW NEAR SANDY BEACH 1 ACRE
Pocket-size Beacon Hill property, with springs and duck ponds, shrubs and trees. 2 Storey home with 2 bedrooms on the main floor and 2 guest rooms upstairs plus a full second bathroom. There is a large living room with sweeping views, a large dining room and kitchen. Oil hot water radiator heating. The property is absolutely unique and very valuable. The house is an older home with good possibilities. There is a heated greenhouse, a double garage with extra guest room on top. The springs are natural year round springs feeding the duck ponds. Asking price is $34,900, possibly with a 7 per cent mortgage.
To view phone 383-7115 anytime
J. ETTEMA

BEAUTIFUL BRENTWOOD BAY
NEAR BOATING AND FISHING
$35,000
Substantial family home with 3 large bedrooms. Upper level contains slate entrance hall, spacious carpeted living room and dining room, 2 large carpeted bedrooms, kitchen with built-in oven and counter range. Vanity bath with enclosed bath.
Lower level is fully developed with 30' recreation room, a large carpeted bedroom, carpeted through hall, a 7x8 darkroom and a 2nd bathroom waiting for the sewer system to be installed.
Close to all conveniences, bus, ferry, school, shopping, boating and fishing.
To view phone 383-7115 anytime
J. ETTEMA

SWEEPING VALLEY-VIEW
½-ACRE LOT
6¼ PER CENT FINANCING
$36,900
4 Bedrooms and 3 bathrooms. Enter this substantial home at ground level. Entrance hall with slate floors. Carpeted stairs lead to large living room and guest-sized dining room. Wall-to-wall carpeting. The living room has a rustic brick fireplace with slate hearth and log storage. The kitchen features built-in dishwasher, garburator and corlon floors. Dutch door leads to sundeck. Recreation room with fireplace. Double carport. Curved blacktopped driveway. Open to trades. To view phone 383-7115 or 479-6615 residence.
FRED McLAUGHLIN

F. N. CABELDU LTD.
1212 Broad Street, 383-7174
Established Since 1930

OAK BAY
TUDOR—BEACH DRIVE
Tudor homes are character homes — this one (offering so much seclusion) is no exception. Large living room with beamed ceiling and oak panelled fireplace wall. Family sized dining room. Nicely proportioned entrance hall with open stairway to second floor containing three bedrooms. Double plumbing. Wall-to-wall carpeting in all rooms. One small bedroom (or den) on main floor and recreation room in basement. Hot water heating. Carport for three cars. This home is immaculate and the garden is truly a delight. Shown by appointment.
$55,000
MR. JAMES R. L. BURRIDGE
383-7174

TEN MILE POINT
Four bedrooms — Sea view — Ten year old bungalow — 7¼ per cent mortgage. Owner transferred. Asking
$30,000
GORDON SCHENCK
382-6396 or 383-7174

OAK BAY
4 BEDROOMS
This is a good solid family home. Located in a nice location. Lovely L.R. and D.R. both these rooms have wall-to-wall carpeting, modern electric kitchen, full cement basement, Oil-O-Matic heating, separate garage. Price $28,700.
Call R. F. HARRIS,
477-2986 or 383-7174
F. N. CABELDU, LTD.

VICTORIA REALTY LTD.
716 View 382-9145

1465 HILLSIDE
Please do not disturb the tenant. Semi-bungalow with 4 bedrooms, living room and kitchen. Full price $14,500. Call Harold Ware, office 382-9145 or res. 382-1461.

FOR RETIRED COUPLE
3304 SHELBOURNE
Cosy 2-bedroom bungalow, living room and kitchen. No steps and no basement. Drive by but do not disturb the tenant. Open to offers. Full price $12,950. Call Harold Ware, office 382-9145 or res. 382-1461.

DICKIE AGENCIES LTD.
919 FORT STREET
382-4312 ANYTIME

273 GLENAIRLIE DRIVE
Picture windows overlooking Portage Inlet. Lovely 2-bedroom home with extra bedroom in basement. Large living room. Extra large kitchen with dining room and beautiful rumpus room 14x22 in basement. Please do not disturb tenants. To view please call Rose Chope 382-4312 anytime.

JOHN MOLYARD AGENCIES LTD.
1964 Oak Bay Ave.
386-6175 anytime

CHERRY CREEK, ALBERNI. A comfortable 3-bedroom home on a 90x117 lot. 27x13 living room, large bright cab. elec. kitchen with adjoining util. room. Close to bus, schools and stores. Vendor may consider Victoria trade, asking $17,300. Further details from AL SMILLIE OR BETTY SILVER, 386-3231, COLONY REALTY.

HANDYMAN'S SPECIAL, $10,950 2 bedrooms plus living, dining, family room, electric cabinet kitchen. 2-pce. bath on main. 3 rooms up, 1 finished as kitchen, 3-pce. bath. Full basement, OOM. Large sundeck. Close to schools, stores, etc. To view call IRENE DALZIEL, 384-8682 or 386-3231, COLONY REALTY LTD.

NEAR COMPLETION
3 bedroom, 2 bathroom home, 920 Violet Ave. Price $23,400—Builder, W. Granger. 385-2266.

J. H. WHITTOME & CO. LIMITED
EST. 1890
Victoria-Duncan-Chemainus
706 FORT STREET
• • • •

TEN MILE POINT
Brand new executive home on the market for first time. Over three thousand sq. feet of living on a large, nicely treed lot. 26x15 living room with fireplace, separate guest-size dining room, 14x14 kitchen with built-in appliances. Four large bedrooms. Master bedroom ensuite plus two large walk-in closets. Recreation room with bar, family room with fireplace, hobby room. Three vanity bathrms., large double garage, some landscaping. Nice Tudor design blends with area. For appointment to view call Tom Duncan, 388-4271 or 477-2462.
• • • •

LAKE HILL
NEW LISTING
This lovely TWO BEDROOM home has a large LIVING ROOM with FIREPLACE. Nice big family kitchen and FULL BASEMENT. There's a REC. ROOM, separate garage and greenhouse. Situated on a double lot in a nice location. It won't last long at $15,900. Phone WALLY MILLIGAN 388-4271.
• • • •

HORSE LOVERS
THREE MILE CIRCLE
A CHANCE IN A LIFETIME FOR THOSE INTERESTED IN HORSES. CLOSE TO FIVE ACRES WITH TWO BARNS AND ALL FENCED. THREE BEDROOM HOME WITH LIVING ROOM AND DEN. BASEMENT AND SEPARATE GARAGE, ARE PRESENTLY BOARDING SEVEN HORSES. FULL PRICE $27,800. PHONE WALLY MILLIGAN 388-4271.
• • • •

$16,750
OAK BAY BORDER
This is the home for the large family. Living room, dining room, kitchen with butler pantry, 2 bedrooms and full bathroom all on the main floor. Up the stairway there are 3 more bedrooms and full bathroom. Full basement with OOM furnace. Seperate garage.
JOE MANTON, 388-4271
• • • •

$15,500
COLWOOD
This is an ideal property for a small business. Presently used as an artist studio. Plus living accommodation of living room, 2 bedrooms, electric kitchen, separate garage, on 60'x120' commercial lot.
JOE MANTON, 388-4271
• • • •

SET LIKE A GEM
IN ESQUIMALT, THIS IMMACULATE HOME, 2 BEDROOMS ON THE MAIN AND 1 IN THE FULL BASEMENT, FAMILY SIZE LIVING ROOM AND DINING ROOM WITH LARGE SUNDECK OFF, SPACIOUS CAB ELECT KITCHEN. TRY $2,000 DOWN AND $130 PER MONTH. BURCE McILROY AT 388-4271.
• • • •

TRY YOUR OFFER
SxS Modern Duplex, good revenue, low taxes. ½ acre treed lot. 2 ranges and fridge, 10 to 15 minutes to town, all this for only $19,975. Phone Ron MacDonald, 479-4143 or 388-4271.

3 BRAND NEW GORDON HEAD HOMES
SAN CLEMENTE CRES. — $25,[illegible] 3 bedrms. plus room for more, 2 bathrms., sundeck, daring design, landscaped, many quality extras, new cul-de-sac.
SAN PEDRO AVE. — $24,600 Semi-rural outlook, unique exterior, 3 bedrms., family kitchen, glass doors to huge sundeck.
THORNHILL — $24,900 — $25,350 English Tudor — 2 bathrms., 3 bedrms., huge rec. area with fireplace, sundeck.
Colonial — 4 huge pillars, could be 5 bedrms., 2 bathrms., fireplace down.
Contemporary — roomy, 3 bedrms., 2 bathrms., with room for more, large sundeck.

3 BRAND NEW CENTRAL SAANICH HOMES
VEYANESS AVE — $22,700—$22,900 Polynesian and Colonial designs, roomy 3-bedrm. homes with many quality extras, full basmts., sundecks, on large lots over ½ acre with trees in front.

TOP QUALITY "HUCKER HOMES" REALISTICALLY PRICED TO SELL. TRADE IN YOUR PRESENT HOME. FOR FULL INFORMATION CALL ROBERT McADAMS — 383-4124. McADAMS INVESTMENTS LTD., 816 BLANSHARD ST.

RURAL SETTING
CLOSE IN
From the living room window through your own trees see University Stadium, or horses grazing in the fields below. 2 minute walk from the nearby elementary school. This modern 3-bedroom home is only 5 yrs. old and beautifully located. Kitchen, dining room, living room, sundeck, double carport, full basement with finished rumpus room offer maximum comfort. A bargain at $22,875.
THIS HOME IS VACANT AND READY FOR OCCUPANCY DON'T DELAY. CALL NOW.
Kasapi Construction Co. Ltd.
Call 386-6191 anytime
Ask for JACK DAVIS

DE LUXE BUNGALOW
First time on the market. This immaculate spacious home of 1,1[illegible] sq. ft. was built for the present owner. Excellent floor plan, large living room with fireplace, separate dining room, delightful cab. kitchen with breakfast area, overlooking well-kept lawns. The full high basement has finished family room and drive-in garage. Today's price would be $24,000, but for quick sale offered at $21,500. To view phone
C. H. HOLLAND REAL ESTATE LTD.
620 View. 383-0624 or 384-7638

HOUSE FOR SALE
TO BE REMOVED FROM SITE
See Corporation of the District of Saanich tender in the legal column of this paper.

BY OWNER, COLWOOD, 7-YR.-old 3 bedrooms. Bright large living and dining room. Extra bedroom in full basement. Lovely treed lot, close to schools and bus. Extra lot available for V.L.A. Phone 478-2504.

COLWOOD
3-bedroom, full basement, only 2 yrs old. A real bargain at $17,400. $10,400 mortgage at 7½ per cent $76.50 per mo. R. J. SMITH, 385-6741, Northwestern Securities Ltd.

REALCARE ESTATES LTD.
822 Cormorant St. 388-7733

CUSTOM-BUILT HOMES BY EXperienced craftsmen as low as $1,000 down. Trade-ins considered. Phone Mr. Roberts, 386-0289.

HAGAR AND SWAYNE LTD.
610 Yates Street 384-0531

OPEN HOUSE
GLEN LAKE
SAT. 1:30 - 4 P.M.
3013 HULL ROAD

GORDON HEAD
ATTRACTIVE BUNGALOW GROUND LEVEL WITH FULL BASEMENT
Ideal for retirement with no steps, in this pleasant residential area with a southerly exposure, we offer this home which is situated on a large lot with a secluded back garden. Consisting of entrance hall, comfortable size living room with dining area, fireplace, and a vista of trees and sea, bright convenient kitchen with breakfast area. Two good bedrooms and modern vanity bathroom. Basement and large playroom with fireplace. This home is well constructed and maintained and is in immaculate condition. Price $28,500. Terms.
A. S. POWELL, 384-0531

COLWOOD
ROOM GALORE!
LARGE FAMILY HOME!
This home is 1 year old and has many extra features to accommodate a large family. L-design living and dining rooms with beautiful wall-to-wall carpet and granite fireplace, sliding doors to a huge sundeck, large bright kitchen with lots of cupboards, 4-pce. vanity bath, 3 bedrooms all good size. The basement has a finished den with fireplace, family room, sewing room, 4th bedroom and roughed-in 3-pce. bath. Huge 2-car garage with workshop, landscaped, close to schools. Price $21,900 with terms.
RON SCATTERGOOD
478-1974 384-0531

ESQUIMALT BUYERS YOU'RE PASSING UP A NICE OLDER HOME AT 819 COLVILLE ROAD
This home is really spacious and in very good condition with 4 big bedrooms, family size dining room, big sunny kitchen, full basement with workshop and all new plumbing, wiring and furnace. When you're driving by, stop and note the immaculate large lot with numerous shrubs, fruit trees, Bar-BQ, greenhouse. Ideal for children. This home has been very well cared for. The price is $19,500, clear title, and owners will consider offers dependent on financing to be arranged. Please do not disturb the owners but do call me to view the interior.
RON SCATTERGOOD
478-1974 384-0531

COLWOOD
TREED LOT
BATH AND A HALF
Another dandy new home almost completed. Over 1,150 sq. ft. with 3 bedrooms, master en suite, sundeck, full basement, many trees on lot, quiet street close to schools. $21,800 for this one with about $1,000 down to financing to be arranged.
RON SCATTERGOOD
478-1974 384-0531

GLEN LAKE
5 BEDROOMS
RUMPUS ROOM
BEAUTIFUL LOT
This home is perfect for the larger family who like the outdoors. The lot is 80x200, treed, patios, lawn, gardens abound. The home has a fireplaced living room, dining room with sundeck off, medium size kitchen, 3 good bedrooms and 4-pce. bath all on main floor. The basement is well developed with 2 more bedrooms and rumpus room all in wood panelling. Close to all schools. $24,500 with about $6,000 down needed.
RON SCATTERGOOD
478-1974 384-0531

COLWOOD
NEW HOME
$20,900
TREED LOT
This is an exceptionally attractive home, nearly completed with stucco and siding exterior, leaded windows, 3 bedrooms, L living and dining rooms, hardwood floors throughout, vanity bath, full basement. Treed lot. Financing to be arranged, down payment about $4,000-$5,000. This is a dandy and will go fast at this price.
RON SCATTERGOOD
478-1974 384-0531

3 BEDROOMS
FULL BASEMENT
This medium 3 bedroom 8-year-old home is situated on a quiet cul-de-sac in Maplewood area. Gleaming hardwood floors throughout. Large living room with fireplace and in-line dining room. Attractive rec. room plus roughed-in plumbing in full high basement. Large lot. Full price $20,500. For more information or appointment to view call
MADGE HOLE or
DON ROBBINS
384-0531

CENTRAL PARK
Large family home — could be duplexed in A-1 condition. Asking $17,000. For further information or appointment to view call
MADGE HOLE or
DON ROBBINS
384-0531

CORDOVA BAY
3 BEDROOMS
High on the hill with panoramic views, this attractive family home is on a beautifully landscaped lot. There's a family room with fireplace and a large basement area that could be workshop or bedroom. There are many other attractive features. To view call
J. C. ALLEN or
L. EBBELING
384-0531

COLWOOD-METCHOSIN
2 outstanding new homes ready for immediate occupancy. Located in a distinctive parklike development. Close to schools. 3 blocks south on Painter Rd. from Metchosin Rd.
1. Cosy Colonial bungalow, 3 bedrooms. No dining room but a L-A-R-G-E family kitchen. Full basement, carport. Situated on a quiet cul-de-sac at 3360 Tibbitt Cres. $22,400.
2. Traditional 2-storey home with a definite Spanish influence. Over 2,000 sq. ft. of living area. 4 large bedrooms. Double carport. No basement but lots and lots of storage area. 380 Benhomer Dr. $28,900.

CHOICE BUILDING LOTS available from $3,300. RIDLEY BROS. Development Co. Ltd. 478-2856

DOUGLAS REALTY LTD.
1710 Douglas Street 385-8784
(Opp. Hudson's Bay)
SWAN LAKE—$13,000
2 or 3 bedrooms. Elec. kitchen. Basement. Large lot.
BURNSIDE—$15,500
2 or 3 bedrooms. Elec. kitchen. OOM. Basement.
GONZALES—$20,400
4 bedrooms. Elec. kitchen. OOM. Basement.
For further information on these contact DON HAY of DOUGLAS REALTY, 385-8784 anytime.

BY OWNER. 3-BR, FULL-BASEment home, excellent location at 1281 Oakmount. Beautiful large treed property. Priced to sell fast at $13,800, minimum of $6,000 down. Drive by or phone 383-3582.

BOORMAN
INVESTMENT CO. LTD.
1111 Government St.

CITY HOUSE
$11,900
EXCLUSIVE LISTING
Down payment of $2,000 may handle for possible CMHC financing on this older type property. Large living room, separate dining room. Two good bedrooms. Stairs to attic with two additional rooms to use. Basement with good automatic coal stoker. Well kept lawns and fruit trees. Clear title. Elderly owner must sell. Viewing strictly by appointment. Phone HAROLD SIEMANN, 479-2815 or office 386-7521.

1¼ ACRES
LANGFORD
Be the first to see this large older home situated on 1¼ acre lot on quiet street. Has large 16x12 living room with fireplace. 9'5"x13' kitchen with separate dinette. 2 bedrooms, full basement useable for storage.
$16,000
DERRICK AURINGER, 386-7521

GORGE AREA
IDEAL RETIREMENT OR STARTER HOME
Close to transportation and city. 2 bedrooms, living room with fireplace and dining room. Finished rec. room in full basement. A clean, neat home ideal for retired couple or small family.
$17,800
JOHN LLOYD, 386-7521

NEARING COMPLETION
$21,900
An exceptional buy, this architect designed home features three large bedrooms, living room with raised hearth fireplace and mahogany feature wall, separate dining room and part basement on an attractive rocky (less gardening) and treed lot amid well-kept homes in the Craigflower area.
IAN A. BOORMAN, 386-7521

4 BEDROOMS PLUS
$21,900
This quality built home has everything and is absolutely immaculate. Separate entertainment-sized living room and dining room, modern elec. kitchen with eating area, master bedroom and den on main floor, plus 2 large bedrooms upstairs, and a large delightful rumpus room. Secluded garden with a fish pond and willow tree and believe it or not, a separate double garage plus the drive-in basement garage.
IAN A. BOORMAN, 386-7521
anytime

SECLUDED
LOG CABIN
There's room to stretch both inside and outside of this charming and unusual home. Over 1,200 sq. ft. of living area featuring large elec. cab. kitchen, roomy 24x15 living room with huge stone fireplace. 2 bedrooms and 4-pce. vanity bath on main floor with room for 2 more bedrooms upstairs. This home is situated within the 6-mile radius on 1.7 acre secluded lot, graced with gentle running stream. Part basement, OOM heat, many more features impossible to describe.
$25,000
DERRICK AURINGER, 386-7521

COMPLETE SECLUSION QUEENSWOOD AREA
A unique home with an Oriental theme. Architect designed and built by craftsmen. The large living room, finished in selected wood panelling, has floor-to-ceiling windows overlooking a most picturesque garden with ponds, pines, numerous flowering shrubs and a sun-trap deck. The step-up dining room or suitable den is versatile with a movable partition. The kitchen is complete with built-in oven and range and adjoining utility. Large master bedroom and bathroom. Existing home has possibilities of expansion if required. This unusual property will stir the enthusiasm of the person looking for a home that is completely different and offers the utmost in seclusion. Located on nearly one acre of property. Offered at
$47,500
ERIC GRAHAM,
386-7521 (24 hours)

MEARS & WHYTE OAK BAY REALTY LTD.
City Office
737 Fort Street

$15,900
YES.
4 LARGE BEDROOMS
are yours if you use the heated sunroom as well as the normal 3 twin-size bedrooms of this neat, stucco bungalow, close to Oak Bay schools and hospital. Large living room, SEPARATE DINING ROOM and well-equipped kitchen. 1964 furnace and copper piping in the full basement. Small, but nice lot for busy people. A splendid buy at $15,900. Don't wait, call LYNETTE DELAHUNT now, at 385-7707.

OAK BAY
UNDER $8,000
Landscaped building lot, 50x132. Call LYNETTE DELAHUNT, 385-7707 anytime.

UPLANDS LOT
Amongst gracious new homes, this is one of the few large lots (over ½ acre) remaining in the Uplands. A high location with a glimpse of the sea. Terms at $22,000. Exclusive listing. Call A. F. GOWER, 385-7707 anytime.

CITY OFFICE
737 Fort St.

ROCKLAND!
EXECUTIVE HOME!
1st Mtge. $20,000
Definitely a prestige home in an excellent area—perfect for the professional man, possibly a Doctor with a family requiring 5 bedrooms. Situated on a beautifully landscaped double lot, it comprises a large living room with imported stone fireplace and adjoining sunroom, a large dining room, butler's pantry and kitchen with nook. The cosy panelled study has a built-in desk and fireplace. Altogether there are FOUR AND ONE HALF BATHROOMS. A gracious oak stairway to the bedrooms on the second floor. A full cement basement WITH WINE CELLAR. For further information regarding price and viewing please call MARGUERITE SCHILL at 385-6728 or res. 386-8330.

ROYAL OAK
$19,900
This spotless home won't last long. Situated on a 70x136 lot it comprises:
—Living room with W/W carpet and fireplace.
—Dining room with W/W carpet.
—Cabinet electric kitchen—large nook.
—Recreation room with bar in full basement.
—THREE BEDROOMS.
For information to view please call MARGUERITE SCHILL at 385-6728 or res. 386-8330.

NEW CITY BUNGALOW, 3 BEDrooms, extra room and 2-piece bathroom in basement, close to schools and bus, on sewers. Builders, 383-8834.

DUPLEX FOR SALE BY OWNER
386-2947

THE YORKSHIRE & CANADIAN TRUST LIMITED
737 Fort Street

FAIRFIELD - GONZALES
$24,900 ASKING
Have you seen this very attractive 2-bedroom home on a quiet cul-de-sac? It has a separate dining room, a good sized living room. There is some financing. The lot is large with nice trees and shrubs all around. It is close to schools, bus and shopping is not too far away. The basement is large with drive-in garage. The house is heated by oil H.A. This is well-suited to the people who are tired of apartment living. For this or homes of similar type call K. R. WILKINS, 384-0514 or res. 383-6830.

SIDNEY
MODERN DUPLEX
SEAVIEWS
3 years old. Close to transportation, stores and schools. Two bedrooms and den in each suite. Living room 20x12. Excellent investment at $24,595. Call A. W. SHARP at 656-4040.

DEEP COVE
WATERFRONT
110 feet of waterfront (2 lots), 6-room house and 2 changing cottages. $54,500. Call A. W. SHARP, 656-4040.

SIDNEY
5TH STREET
A nice 2-bedroom starter or retirement home close to bus, stores and schools. Wired for Cablevision. Well landscaped grounds. Call A. W. SHARP, 656-4040.

JAMES BAY
APARTMENT ZONED
Crisp new listing, apartment zoned James Bay. Older 4-bedroom home. Good value at $11,000. Easy terms. For further information please call JOHN DAVIS, 384-0514 or res. 388-4748.

ARE YOU LOOKING FOR AN INCOME?
This easily operated city motel close in, is the answer. Consists of 8 large de luxe suites, 5 with kitchens, all with TV on Cablevision. Newly decorated. Showing excellent returns and growth. Expansion possibilities — excellent vacancy rate, very low. All this plus owner suite of 3 bedrooms and large kitchen, with nice living room. And priced right at $120,000. Half cash will handle. Call CLIFF BENNETT at 384-0514 or res. 384-5781.

RETIREMENT
To get into this cute little suburban home may take a little cash but retirement is assured at a minimum of cost thereafter. Has thru entrance hall to dining room-living room. Kitchen and possibly two bedrooms. Half basement with automatic oil and only two steps to climb. Stucco? Yes, and close to shopping. Price is only $11,950. To view call CLIFF BENNETT, 384-0514 or res. 384-5781.

CANADA PERMANENT
Trust Company
1125 Douglas St.
"SERVING COAST TO COAST"

SxS DUPLEX
2 bedrm. large living room — kitchen with ample cupboards — (stove and fridge included), laundry room — plus basement, separate automatic heat. Only 8 yrs. old. Priced for quick sale at $22,950 with $8,000 down.

REVENUE
4 or 5 bdrm. home, close to Jubilee Hospital — basement — garage. Only $13,950.

ESTATE SALE
2 bedrm. home plus 1 extra in full basement. Drive-in garage — fenced back yard. Asking $16,950. Make us an offer.
RON CROW, Office 386-1361
Res. 388-4855

ISLAND PACIFIC REALTY
3200 QUADRA
388-6231 ANYTIME

COUNTRY PARADISE
$74,000
In parklike surroundings on a shady country lane with a terrific view of the Strait and the Gulf Islands, surrounded by a beautiful terraced garden and a wrap-around patio, this three-year-old, three-bedroom, split-level home on three acres of land is waiting for a new owner. Some terms. Sorry! No drive-bys.
—Call
MRS. BIRTE PETERSEN
388-6231 anytime

ATTRACTIVE BUNGALOW
$13,000—4½ rooms, entrance and central hall, hardwood floors, fireplace, utility off kitchen, two bedrooms, 3 piece bathroom, OOM heating, full basement. Needs decorating inside and out. Can be made very attractive, in a pleasant residential area. All city services, owner transferred. Priced to sell with allowances made.
Call 385-8941 now
MARCONI REALTY 620 VIEW

LANGFORD BUNGALOW
A real buy on two good sized bedroom home. Hardwood floors. Spacious living room, cab. elect. kitchen with large dining area. Sep. utility room. More extras. All for $9,500.
CITY BROKERAGE LTD.
Mr. SIVERTSEN. 386-2547.

3 Bedrooms
Low Down Payment
Well constructed, well kept, six room bungalow with full base and oil heat. Clean and cosy with many features. Comfort and value. Only $14,950.
Ken Walters 385-7820 res.
Leach & Sparks Ltd. 382-4117

Modest down payment, possible trade. To begin shortly on Violet near Interurban. 3 Bedrms, compact, full basement home, $19,[illegible]. For further information please call Roy Green, 384-9775.
Swinerton, Stewart Clark, Ltd.

OAK BAY SOUTH
$11,350 (C.T.M.)
Compact 2 bedroom home suitable for up-dating. Drive by 2184 Bartlett Ave. Open house Wed. aft. Phone Bryan Leverton Realtor 385-8012 for details.

OAK BAY NORTH
ESTATE SALE
Vacant 4-bedroom stucco semi-bungalow. Full basement. Lane at rear. Price $22,900. Mr. S. Evans, Western Homes Ltd., 382-2157, eves 479-7217.

UNIVERSITY REALTY LTD.
3639 SHELBOURNE ST.
IN THE PLAZA
477-1855

CEDAR HILL AREA
A 3-bedroom home, hardwood floors, large electric kitchen, dining area, full basement, drive-in garage. This 6-month-old home has an eastern exposure. Priced at only $19,800. To view please call
FRANK NEWTON
477-1855 anytime

UNIVERSITY
GORDON HEAD
BUY NOW
SAVE $525
THERE ARE OVER 40 BEAUTIFUL HOMES FOR SALE IN THIS MOST DESIRABLE AREA PRICED FROM $16,900 UP TO $60,000. IF YOU WOULD LIKE TO SEE SOME OF THESE HOMES CALL ME NOW 477-1855 OR PHONE ME AT HOME 477-6504. TRADES INVITED.
PAY AS LITTLE AS $3,400 DOWN
ALEX DAVYDUKE

TOWN & COUNTRY REALTY LIMITED
3617 Douglas St.
382-7276

FANTASTIC VIEW
3 BEDROOMS
Have you seen this fine home situated at 102 Lagoon Rd. overlooking Esquimalt Lagoon? Fantastic view of the Straits and Olympics. This quality home has all the amenities. 3 large bedrooms, living room — wall-to-wall carpets. Corner fireplace for both LR and dining room. Family room, separate laundry. Very modern kitchen. Sundeck. Separate garage and workshop. Carport. This is for the discriminating home owner. $27,850.
View by appointment only.
382-7276 R. L. BERGSTROM 382-8554
382-7276 D. DOWSLEY 477-4322

METCHOSIN ROAD AREA — 507 Ackland Road facing Wishart. Trade or modest down payment; 1200 sq. ft., 2 bedrms, immediate possession make this a must for this exceptional value. For further information please call Roy Green 384-9735.
Swinerton, Stewart Clark, Ltd.

LAKEHILL — 4 LEVELS
2,250 sq. ft. living space, on large beautiful oak treed lot. 4 extra lge. bedrooms and beamed den. Only $22,000. Please call WANDA STARR, anytime, 479-3089 or 386-3231. COLONY REALTY.

151 COUNTRY HOMES AND PROPERTIES

COUNTRY PARADISE
12 ACRES
Tall trees and peaceful seclusion, (Elfin Dells) and picturesque trails. This is a children's haven and yet is close to city.
12 year old family style ranch bungalow in top notch condition.
IF YOUR WANTING THE GOOD LIFE CALL NOW! A REAL STEAL AT $35,800
GEOFF BUCK or BOB HAGUE
385-7761
D. F. Hanley Agencies Ltd.

IT'S LOGICAL!
FOR PROPERTY IN NORTH SAANICH AND SIDNEY, CALL THE REALTOR ON THE SPOT
GORDON HULME LTD.
Serving the Peninsula
OPEN SATURDAYS
2444 Beacon Ave., Sidney 656-1154

COLWOOD
Comfortable older home on approx ½ acre. Bright, modern kitchen, good sized living room with brick fireplace, three-pce. bath and one or two bedrooms on the main, two more bedrooms upstairs and one more in the basement (also a second bathroom). Drive-in garage and an enclosed carport with sundeck. $3,000 may handle at the full price of $15,900. Phone RAY SMITH for further details 385-6741, Northwestern Securities Ltd.

FINEST OPPORTUNITY
REDUCED $2,000
3 ACRES NEAR THE SEA
East Sooke District. Fantastic views. Solid, clean, well-built, 4-room full basement, stucco bungalow. Quality out-buildings. Full price now $22,000. Try your trade or terms. Immediate possession. Please dial Cliff Stratch, 382-9145 or 388-7436, Victoria Realty Ltd.

BRENTWOOD
Properties Ltd.
7183 W. Saanich Rd.
Your Brentwood Bay Realtor for properties and insurance,
652-1141

HAPPY VALLEY
You'll at least be cheerful in this bright little 2-bedroom cottage, built on one of the nicest lots around, ⅔ of an acre with tall firs at the back, flowers and lawns in front. Priced at only $11,900 (low down payment if you wish). If you have a desire to "get away from it all" phone RAY SMITH at 385-6741 (P.S.: The grocer delivers). Northwestern Securities Ltd.

PRIVATE SALE
4.75 ACRES—SEA VIEW
NORTH SAANICH
Plus 2-bedroom older home (renovated). See this valuable land with subdivision possibilities. Price $40,000. Ph. 656-3051.

SHAWNIGAN LAKE
Three water view lots adjacent to water access on west arm of the lake. Stream through properties. Nicely treed. All the advantages of waterfront without the price.
P. G. JACKSON
P. G. JACKSON LTD.
631 Fort St., 388-6658 anytime

24 ACRE ESTATE, 600' WATERfront. 12-room home, Mill Bay area. Secluded and beautiful. Good tourist or rest home potential. Asking $75,000. All offers or terms or trades considered. PAT FRASER, COLONY REALTY, 386-3231.

METCHOSIN RANCH
73 acres. About ½ meadow, balance rough pasture and timber, 2 irrigation ponds plus year-round stream. Modern 3-bedroom home. Out-buildings. For more information 478-3148 evenings.

OVER 7 ACRES AND 3-BR HOUSE with full basement. Ideal for raising children in fresh air and lovely surroundings. Could be VLA. Price $17,900. Call Mrs. Hartt 385-3435 anytime. P. R. Brown & Sons Ltd.

SOOKE
Seclusion on 5.2 acres in a lovely picturesque, partly wooded country setting, while also close to shopping and schools, also 2 more acres available. Ph. 642-5655.

LONG BEACH, B.C.
3-bedroom starter home, bathroom, kitchen, living room on approx. 1 acre, 207' frontage on Highway No. 4. 383-9794 between 5 and 6.

SUMMER FUN OR SECLUSION. Will build chalet on treed sea access lot from $7,000. Close in. Dave Foster, 384-3014.

SAANICH PENINSULA PROPERTIES LTD.
For all real estate requirements
Box 1285, Sidney, B.C. 656-4000

TWO ACRES OVERLOOKING Quamichan Lake, Duncan. Suitable for subdivision. 652-2531.

SIDNEY REALTY LTD. In Central and North Saanich. Ph. 656-2622 Sidney.

A. SALWICKI, 1380 LYALL, lucky winner of 2 tickets to the Jaycee Fair.

Customers May Be Buying Worthless Lifejackets

CAMPBELL RIVER—Many lifejackets are being sold, which do not work, claims an official of Water Safety on Vancouver Island.

Gerry Cook of Vancouver told a meeting of the Red Cross in Campbell River, "A lot of people buy lifejackets and they don't even know if they work or not."

He suggested depots be set up locally for testing the jackets.

The branch made plans for a blood donor clinic to be held May 14. Marcus Christoling is chairman.

Indian Fishermen Get Federal Aid

Indian Affairs Minister Arthur Laing has unveiled a $4,625,000 five-year plan to help Indian fishermen help themselves.

Mr. Laing said the new program is a "most important" breakthrough that will give Indians along the west coast a chance to participate in the Canadian economy. He said he hopes it will be operational this fall.

● Of the funds allocated for the program, $3,500,000 will be spent in upgrading the calibre, efficiency and mobility of the 1,075-vessel Indian fleet in B.C., Mr. Laing said.

● A further $210,000 will go towards improving fishing equipment aboard Indian-owned vessels and $750,000 will be spent on providing adequate shore facilities at selected Indian villages.

● Special training courses covering all aspects of fishing, from handling a fishboat to maintenance of modern electronic equipment, will cost about $141,000, said the Indian Affairs Minister.

He said applicants for aid under the program will have to be B.C.-resident Indians over 21 years of age and with at least two years commercial fishing experience.

Loans will be repayable over a 10-year period at a rate of interest to be established by the government.

Contestants Hop For Comox Day

COMOX — Long-legged, high-flying frogs will be the heroes for children at Comox Day celebrations in August.

Organizers for the day have decided to arrange a frog-jumping contest as part of the program.

It is hoped that a local organization will sponsor the competition.

* * *

"It is suggest that children catch their frogs now and start practising the jumps," said a spokesman.

The frogs can be coached by slapping the hand, or foot, on the ground to encourage them to jump.

For the younger age groups, a soap box derby will be held. It will be open to any child, up to 14 years who lives in Comox fire protection district.

Preliminary runs will be held Aug. 2 and the finals will take place on Aug. 3.

The parade route has been changed back to the original route, beginning at Rodello Road, and ending at Anderton Park. Last year the parade marched to the new park and site of the recreation site.

HMCS Naden band, from Victoria, will be present and the Comox Valley band will also play.

The town of Comox is to be asked for $200 to help start the financial drive. A proposed Comox Day ball will be discussed at a later meeting.

Visiting Hours Under Study

Patients discharged from Royal Jubilee Hospital during the next month will be asked what they think of the visiting hours.

Hospital officials said no changes are necessarily under consideration to the current visiting hours of between 3 and 5 p.m. but it was thought the policy should be reviewed periodically.

LUNDS
FINE FURNISHINGS
From
TWO ESTATES
TUESDAY, 7:15 P.M.
View Until Saletime
Instructed by the executors to close the estates of the late
Miss Elizabeth Urquhart
Mrs. Violet Perkins

TWO PIANOS
Mason & Risch Small Upright and a "Bell" Spinet

Geo. and Victorian Chairs with needlework uphol.
14'6"x21'9" BROADLOOM
other carpets and draperies
Interesting selection of
SUITES—CHAIRS—TABLES
For all rooms
Set of Drums, Piano Acordian, TV Sets, Small Appliances, Suffolk "Colt" Power Mower
Late Model Appliances
Incl. Several Refrigerators

TWO EARLY CARVED ARGILLITE TOTEM POLES

GOLD
And Other Coins

LUNDS PHONE EV 6-3383
926 FORT STREET

Second Mortgage Money

BORROW	MONTHLY PAYMENT	PER ANNUM RATE	TERM TO REPAY LOAN IN FULL
$1,600	$22.94	16%	15 years
2,500	35.84	16%	15 years
4,500	58.75	14%	15 years
7,500	93.23	13%	15 years
10,000	118.17	12%	15 years

Interest is calculated on the declining balance. No discount, no bonus or hidden charges when you arrange direct. Open Mortgage.

C.A.C. Realty Limited
a Subsidiary of
CANADIAN ACCEPTANCE CORP. LTD.
1083 Fort Street
Box 366 384-9371

A Matter of Convenience

Our central, downtown location makes our funeral chapel easily accessible from all points in Greater Victoria. Also, ample free parking is available just steps from our door for added convenience.

H

Member THE ORDER OF THE GOLDEN RULE

PHONE 386-3505

HAYWARD'S FUNERAL CHAPEL
ALFRED W. FRANCIS WM. H. HAYWARD

734 BROUGHTON STREET VICTORIA, B. C.

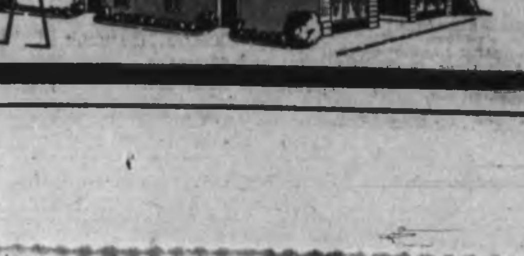

151 COUNTRY HOMES AND PROPERTIES

THE LAND

The cash flow of this garden land of flowers, shrubs, bulbs, etc., with it's retail highway outlet can be almost as great as your desire. Certainly the trade is there now. The stock is growing in the ground. If you have a flair for making corsages, wreaths, etc., you will enjoy the work. Approx. 2 acres, greenhouse, 6-room bungalow, basement, storage rooms, attractive roadside stand. Good water supply. Owner retiring will help you for a while. No mortgage, terms easy. Will accept some trade at White Rock, B.C. You can make yourself $10,000 per year here. Asking $79,500 as a going concern. A home, security and the work of your choice are all here for those who love beauty of flowers.

George Randall Ltd., 384-8109
24 Hour Service
Mr. Randall Mr. Bowen

SOOKE REALTY
MRS. GOLDIE
642-5426

Two VLA built homes. First time on market.

1—3 bedrooms and living room with wall-to-wall, fireplace, dining room, cabinet electric kitchen, full basement, wired for workshop, automatic oil, double garage. On 1½ acres. Asking $34,500.

2—3 bedrooms and living room, dining room, electric cabinet kitchen, recreation room in basement, automatic oil. Blacktop drive, pools, lawns, etc. Also 2-bedroom cottage presently rented. Asking $24,500.

3—5 acres on the highway. Partly cleared. 2-bedroom cottage, needs some finishing. Good well and electric pump. Asking $13,900.

PORT RENFREW
1.4 ACRES

This is your opportunity to purchase an excellent retreat to exploit the best salmon fishing on the west coast of the Island. 3 bedrooms, living room, large kitchen, 3-pce. bathroom, OOM heat (new). Excellent water supply. Basement, garage, nearly new smoke house, and a small building suitable for workshop. All this for only

$9,900

E. H. Jeffrey — 477-1551
A. BERNARD & CO. LTD
655 Fort St. 384-9335

152 WATERFRONT PROPERTIES

SUPERB WATERFRONT PRICED RIGHT

LOVELY HOME
BOAT HOUSE-MOORING
LOCKSIDE DRIVE

This is a new listing and we can honestly state it is by far the finest waterfront property for its price we have seen this year. The modern home is in first class condition and is approx. 1,890 sq. ft. on the main floor. Large view windows for the 57 ft. of the house seaview frontage. Also sliding glass doors from dining room to patio. The property is well landscaped with lawns, shrubs, trees and is fully fenced. Some of the features are:

—Two extra large bedrooms with built-ins.
2—Wall-to-wall carpeting in main rooms.
3—4-pce. and 2-pce. vanity bathrooms.
4—Large seaview den with bookshelves and new wall-to-wall.
5—Wall oven, double sinks, etc., in view kitchen.
6—Finished rumpus room plus sewing room with washer and dryer, etc., all in basement. Good work area.
7—Shell oil automatic oil hot water plant. Full copper plumbing.
8—Cedar shake exterior. Double carport.
9—On city water but superior well used for drinking and garden watering.
10—Many expensive extras.
11—Excellent fishing area.

The full price is only $36,000, which is definitely below the market value. Terms if desired. For appointment to view, please phone

ROBERT YOUNG
383-4124 anytime
McAdams Investments Ltd.
816 Blanshard St.

ROYAL TRUST
Real Estate Sales Department

RARE OPPORTUNITY

CO-OPERATIVE WATERSIDE SUITE 1,200 SQUARE FEET AT OAK BAY MARINA

This luxuriously designed suite is situated in a modern and well-organized apartment block opposite Oak Bay Marina. It has twelve hundred square feet of living area and consists of entrance hall, WW, living room 15x25, WW, dining room 10x11, W-W, 2-bedrooms 12x19 and 12x12. Modern kitchen, 4-piece bathroom, spacious balcony, 1-car garage and ample storage facilities. Fine drapes and Venetian blinds in all rooms are included in the exceptionally reasonable price of $25,000.

Erich Salm - 388-4311
Weekends - 386-1616

ROYAL TRUST
Corner Government and View Street
Member Victoria Real Estate Board

Waterfront Residence With 4 Large Bedrooms On Lovely Sea View Road

The efficiently designed and most gracefully decorated true family home with 2300 sq. ft. of living area was built 1952. With southern exposure and magnificent seaview from all rooms but one it is situated in perfect seclusion on a picturesque landscaped lot of over one acre, sloping gently toward the easily accessible shoreline. Here are further details of this charming bungalow. Family room 12'x20', living room 14' x 18', dining room 10'x14', M. bedroom 12'x15', bedroom 10'x12', bedroom 11'x16'. Modern kitchen with adjacent sun room, 1 2-piece bathrm and 1 4-piece bathroom. Separate garage. Price $69,000.

Eric Salm 388-4311
Residence 386-1616

ROYAL TRUST
Corner Government and View Street.
Member Victoria Real Estate Board

GULF ISLANDS CALLING FROM SALT SPRING ISLAND

A WATERFRONT ESTATE OF 26 ACRES . . . UNIQUE AND LOVELY HOME OF 4 BEDROOMS AND 3000 SQUARE FEET OF GRACIOUS LIVING. 430' OF GOOD BEACH WITH GRASSY SLOPES TO LOW-BANK ACCESS. GARDEN, LAWNS, FRUIT TREES. THIS PROPERTY WOULD BE HARD TO DUPLICATE AT $70,000. 1320' of high view sea frontage on 150 acres. Stupendous outlook over sea and islands to south and east. Complete privacy yet only 15 minutes from several ferries a day to Mainland and Vancouver Island. Private access road only. Woods, Valleys, Trails, seclusion. Ideal holding property, very reasonable at $34,800.

Full information, on request from Harold Shopland
537-5515, Salt Spring Lands Ltd., Ganges, B.C. 537-5442

DEEP BAY SUBDIVISION

Yachtsmen, Fishermen—Year-round moorage, anchorage; sandy beach, no bank, area salmon fishing, oysters, clams, located opposite Denman Island, 25 miles south of Courtenay. Price waterfront lots $6,950 with $80.50 down and $68.80 month.

Phone or write Jack Coates, Eves. 758-7672, or Frank H. McLaughlin, 754-2311, or Eves. 758-5112, c/o Nanaimo Realty Co. Ltd., 17 Church Street, Nanaimo, B.C.

100' WATERFRONT, FISHING OR hunting retreat, East Sooke. $7,000. 478-4478.

152 WATERFRONT PROPERTIES

REDUCED REDUCED REDUCED
PRIVATE ESTATE OR TOURIST POTENTIAL

Older 13-room lodge, offers being accepted. situated on over 500' of waterfront. Lovely protected beach at Cobble Hill. 24 acres of parklike forest. 3 routes from Victoria, also all services available. Now only $75,000. Urgent sale required. MRS. LaLONDE, 386-3231. COLONY REALTY.

ARDMORE AREA, 100' FRONTage on Saanich Inlet with access to a sandy beach, secluded area in Gleneig Park Estates. Price $15,900. Contact Mr. E. H. Jeffrey, 477-1551. A. Bernad & Co. Ltd., 655 Fort St., 384-9335.

SHAWNIGAN LAKEFRONT COTtage. $10,500. $6,000 cash. 385-1732.

153 WANTED TO BUY HOUSES

COLONY REALTY NEEDS YOUR HOUSE NOW! ! ! Listed below are some of our buyers. 386-3231.

2-Bedroom home, near Sears new shopping centre suitable for retired family. Please call WANDA STARR. 386-3231.

— CALL COLONY —

2 or 3-bedroom home in the Jubilee area have client waiting. J. (JACK) THIESSEN, 656-2766.

— CALL COLONLY —

Investor wants homes suitable for rentals, to approx. $16,000. AL SMILLIE 386-3231.

— CALL COLONY —

Calgary family of 5, must settle before Sept. 1 close to schools and bus. Large D. P. BETTY SILVER 386-3231.

— CALL COLONY —

URGENT — Client wants 3 Brm home within walking distance downtown. Age no problem but must be in good repair. Cash or Cash to Mortgage. Call PAT BARNES 386-3231 or Res. 477-1714.

— CALL COLONY —

CASH $50,000 OR MORE. Waterfront 2 to 5 acres older home with lge. natural fireplace. Up Island OK. Please call WANDA STARR 386-3231 or 478-5083 anytime.

— CALL COLONY —

Good building lots, property suitable for VLA or subdivision. EARL McLACHLAN — 388-8136.

— CALL COLONY —

4-PLEX AND RENOVATED 5-PLEX wanted for ready purchasers. Please call WANDA STARR 386-3231 or 478-5083 anytime.

— CALL COLONY —

Wanted—2 or 3 bedrooms in Esquimalt. Anxious buyer. Call BILL GINGER 386-3231.

— CALL COLONY —

Cash Client needs 3 bedrm. house up to 15 yrs. old in nice area, up to $20,000 IRENE DALZIEL 384-8682.

— CALL COLONY —

Young couple needs a 2 bedrm home, Hillside-Quadra area. $5,000 down, up to $10-$12,000. IRENE DALZIEL. 384-8682.

— CALL COLONY —

Couple with 2 children need 3 bedrm full basement, close to schools up to $18,500. IRENE DALZIEL. 384-8682.

— CALL COLONY —

Urgent, lots or acreage that could be subdivided. IRENE DALZIEL. 384-8682.

— CALL COLONY —

Wanted — Urgent — Your 2 or 3-bedroom home. Must have dining room as well as living room with a full basement, preferably Cook to Richmond area. My client is most anxious. Do you have such a home? Call now — JOHN LUKAZ 386-8669.

— CALL COLONY —

Downtown area — up to $14,000 cash for 2 bedrooms — Call RAY HEADRICK at 386-3231 or 386-2790.

— CALL COLONY —

SxS duplex or revenue property, any good rental area. EARL McLACHLAN. 383-8136.

— CALL COLONY —

SELL NOW!

I HAVE BUYERS FOR:
An executive home — must have view — to $80,000. California couple have substantial cash.

SxS duplex, good area, walking distance city centre.

Seafront property anywhere west coast. Motel clients waiting. To $20,000.

Older home in need of help. $11,000.

Please call (MRS.) W. KNOX. 386-7321 or 388-5235.
BOORMAN INVESTMENT CO. LTD.

WANTED

Two or three-bedroom home close to schools and stores. Good cash payment. Call N. Hyde. Douglas Hawkes Ltd. 384-7128 — 388-7132.

CASH IMMEDIATELY FOR your home with possession now or at a later date to suit you. JACK HENDERSON, J. A. Henderson Realty Ltd., 385-9741.

WONDERING?

What your house is worth on today's market? Phone Homefinders Market Evaluation Department. A trained evaluator will call at your convenience. Yet another wonderful service of this forward thinking young firm.

Shirley Philps' Homefinders Ltd. at 388-4401 anytime

2 OR 3 BEDROOMS

Client with cash would like to see bungalow with or without basement and not presently on the market. If thinking of selling please call Mr. Belcher, 384-8135, 382-2848 res.

A. BERNARD & CO. LTD.
655 Fort St.

HOUSE WANTED

In the area north of the Trans-Canada Highway between Wilkinson and Glanford. Please call Mrs. Mary Holtzid, Newstead Realty Ltd. 383-8117 or 658-5776.

$23,000

Cash for your 3-bedroom home. Call me anytime, JOHN LUKAZ, 386-3231 or residence, 386-8669.
COLONY REALTY LTD.

My client (an artist) wants a large 3 or 4 bedroom home, large lot, room for a studio, preferably near waterfront. Up to $40,000.
Please call GLEN McGREGOR 386-7521 or res. 477-3675
BOORMAN INVESTMENT CO. LTD.

I WILL BUY YOUR 2 OR 3-bedroom home immediately for cash, if it's suitable for rental purposes. For fast action, call my agent, Ellwood Nault at Newstead Realty Ltd., 383-8117 anytime.

MY CLIENT WANTS AN ELECtrically heated 3-bedroom home, in Greater Victoria area. Call Howie Craig.
LEADER REALTY LTD. 479-4313

NOT OVER 4 STEPS, $18,000 TO $24,000. Retired couple prefer Oak Bay but consider any quiet street. Cash. Easy sale for someone. 384-9627 anytime. S. Hargrave, Realtor.

WANTED — OLDER HOMES NEEDing repairs between $6,000 and $10,000. Olympic Homes Ltd., Don Lutler. Office 386-8365. Res. 477-3220.

HAVE $1,500 DOWN, $100 MONTH for small home, private. 385-6280.

153 WANTED TO BUY HOUSES

COUNTRY ESTATE
$30,000

A most desirable 7 acres, mostly meadow land within 5-mile circle. Colonial type 2-BR home. Large LR with FP, DR, part basement, OOM heat. Electric HW and kitchen. 2 garages. No drive-by, by owner's request. To view telephone D. L. Macdonell, 384-4962 or 388-5555. Exclusive.

V.L.A. PROPERTIES

I have several good open properties, half acre to 5 acres. Qualified for VLA. Price $3,500 to $4,500. Also some good homes on half acre to 1 acre, ranging from $12,000 to $19,500 with and without basement. They qualify.

B.C. LAND
384-4962 D. L. Macdonell 388-5555

2 SEWERED LOTS
On BORDEN STREET
Near — LAKE HILL SCHOOL
70x130 each
$5,950
ALSO
½-ACRE LOT ON
CORDOVA BAY ROAD
Near LOCHSIDE SCHOOL
$5,250
offers invited
call
384-8126 MR. GREENE 385-0796
Pemberton, Holmes Ltd.
1002 Government Street

PRICED TO MOVE FAST
Cleared level lot, 67x110', in good location. Try $1,500 down. Full price $2,500. Glanford.

NEAR ANDERSON'S COVE
Over 6 acres of majestic trees, stream, beautiful ferns and flowers. A nature-lover's paradise with excellent building sites. Gently sloped property.

For information on the above call RUTH LUKAITIS at 388-4401 or 386-9277 Shirley Philps' Homefinders Ltd.

5 Acres $19,950

Located in Central Saanich, they would make ideal VLA holdings. Further information and to view these exclusive listings by phoning now to

"ARMY" ARMSTRONG
385-1448, Res. 479-2855
GARDNER AGENCIES LTD.

HOW TO GET THE MOST MONEY

—For your property. It's one big question, with one simple answer — MULTIPLE LISTING. Every Realtor in town goes to work selling for you, and more salesmen mean more offers, better deals for you. Go modern — list Multiple — it's a service of the Victoria Real Estate Board.

PANORAMIC SEA VIEW

SAANICH INLET. Private estate. 1.35 acres. This prestige lot has sweeping views of the inlet, and close, easy access to the lovely beach. Near Ardmore Golf Club. For the discerning purchaser who wishes the best. $16,000—Terms. Call ROBERT YOUNG, 383-4124 ANYTIME McAdams Investments Ltd., 816 Blanshard St.

WANTED

Mother, Dad and six children arriving from Smithers require large older home, any good area. Accommodation more important than price

JACK WALDRON
383-7761 (Anytime)
D. F. HANLEY AGENCIES LTD.

3 OR 4 BEDROOMS, LAKE HILL, High Quadra. Principals only. Ph. 479-[illegible].

HOUSE WANTED TO BUY FOR cash, possession August 1, 1968, 2 to 3 bedroom bungalow in quieter district with good size living area and nice yard. 388-5471. Concord Realty.

PRIVATE, WANTED TO BUY from owner, older home reasonably priced. Have fair down payment. 384-3754.

PLASTERER WANTS ANY HOUSE needing repairs, price no object, any district. Quadra Realty Ltd. 385-1431

PRIVATE, YOUNG FAMILY desires 3-bedroom older home with basement. All cash. 383-6350.

WANTED — BRIGHT, FULL BASEment home. For cash up to $20,000. Victoria Press, Box 463.

LOW PRICED BUNGALOW, IN good district. 383-1750.

LOT FOR SALE, GORDON HEAD, $6,800. 477-1947.

154 PROPERTY FOR SALE

! EXCEPTIONAL VALUE !
MUST SELL FOR HEALTH REASONS
IMMACULATE FAIRFIELD REST HOME

Licensed for 10 — this is an ideal man-wife operation. No nursing care required. Total price for property and business only $36,900. Well below market value.

Phone Ron MacDonal or Frank Wills,
479-4143 or 388-4271
J. H. Whittome & Co. Ltd.

APARTMENT DEVELOPERS

Here is a nice apartment site already zoned R-3 multiple dwellings. Over 31,000 sq. ft. offered for only $62,000. 206 ft. frontage by 249 ft. deep.

TOM DUNCAN, 388-4271
J. H. WHITTOME & CO. LTD.

SIDNEY

1—Duplex zoned lot in area of new homes. $6,200 — TERMS

2. APARTMENT ZONED
Over ..,000 square feet. Two blocks to the seaside. $30,000 with terms.
BOB HAGUE — 385-7761
D. F. Hanley Agencies Ltd.

PANDORA LOT

Commercial vacant lot, 54x120, at 1031 Pandora Avenue. Asking $20,000. Call Mr. Hope, 388-5555 anytime. B.C. Land, 922 Government St.

LIGHT INDUSTRIES ZONED

60x120 ft. lot with older 4-bedroom home rented at $75.00 monthly. Good holding. Act fast. $10,950 with $2,500 down. Phone FRED BERGMAN, 386-2955. Mayfair Realty Ltd.

ON THE SEA

4 beautiful acres, 300 feet waterfront, 2 small bungalows, 2 rented, one used by owner. All this for $35,000 with $12,000 down. FRED BERGMAN, 386-2955, 386-0790. Mayfair Realty Ltd.

$8,000
QUEENSBURY AVENUE
Beautiful large high lot—unobstructed view.
P. Wheldon, 385-7761 anytime.
D. F. Hanley Agencies Ltd.

SEA VIEW LOT — $9,500
Duplex zoned, 200 ft. from sea, size 66x178, on sewer. Wonderful chance for a builder with ideas for view homes. Cash, terms or trade for older home. Call URSULA LaLONDE, 386-3231, COLONY REALTY.

TREED VIEW LOT IN DEEP COVE overlooking Saanich Inlet. Bargain at $3,200.
385-9741 CY SHEARING 382-8430
J. A. HENDERSON REALTY LTD.

¾ ACRE, $700 DOWN, $2,100. GOOD building site. Perc tested. 384-1348.

UP TO $7,300 SQUARE FEET OF property in excellent area near Jubilee Hospital. Ideal for apartment or nursing home. Reasonable. J. Henderson, J. A. Henderson Realty Ltd. 385-9741 anytime.

BUILDING LOTS
NHA approved. On sewer. Paved cul-de-sac. For more information phone 478-2076.
PHELPS CONSTRUCTION

BARGAIN! $5,500 OR OFFER. 55'x112' lot on SEWER, 1 blk. off Esquimalt Road. Zoned light industrial. Phone RAY SMITH, 385-6741, Northwestern Securities Ltd.

FOR SALE, LARGE LOT, UNobstructed sea view, at Ten Mile Point. For sale by owner. $11,500. Phone 477-5725.

154 PROPERTY FOR SALE

2 NEW SUBDIVISIONS
UNIVERSITY AREA — SEWERED LOTS

LEXINGTON AVENUE is a new subdivision of 16 lots, at Arbutus Road between Finnerty and Gordon Head Roads. Sign on property. I have sold 6 of these lots in the past 2 weeks. These large, beautifully treed lots priced from $8,500 — will feature:

Sanitary sewer,
Storm drain,
Water mains,
Paved road and curb,
Underground wiring,
Street lighting.

HIGH CORDOVA BAY SPECTACULAR VIEWS

THUNDERBIRD PLACE is a new subdivision of 15 large lots at the corner of Haliburton and Wesley Roads. Sign on property. There are only eight lots left. These lots have a panoramic view of the San Juan Islands and are priced from $6,500 and will feature:

Paved road and curb,
Underground wiring,
Street lighting,
Storm drains,
Water mains,
Approved for septic tanks.

For more information call M. DUNN at 384-2239. Just drive up the driveway at 2801 Arbutus Road. MAYFAIR REALTY LTD. Ph. 386-2955.

CORDOVA BAY
NEWLY-DEVELOPED SUBDIVISION

NINE LARGE LOTS AVAILABLE ALL WITH UNSURPASSED SEA VIEWS

Fully serviced including curb and gutter, underground wiring and street lighting.

All lots percolation-tested to Saanich approval.

See these magnificent lots on Catalina Terrace. Turn right off Wesley Road. Priced from $7,250.

OCEAN VIEW ESTATES LTD.
Phone 658-5085

NEW LOTS!
GORDON HEAD!
N.H.A. APPROVED!

FULLY SERVICED WITH SEWERS, HARDTOP ROADS, CURBS, STORM DRAINS AND STREET LIGHTING! NO THROUGH STREET, CLOSE TO UNIVERSITY! AV. SIZE 70'x120'. DRIVE OUT SHELBOURNE. TURN RIGHT ON TORQUAY DR. AND SEE OUR SIGNS! WILL BUILD TO SUIT YOU! DEAL DIRECT WITH FRASER CONSTRUCTION LTD. CALL LEN WARDLE, 477-5449 or 382-8255.

NOW IS THE TIME

to consider a good investment. 22.74 acres partially wooded and with a year-round stream. 183 feet road frontage on the Island Highway 2 miles north of Qualicum Beach, across the road from the waterfront. Sea view. EXCELLENT TERMS as low as $2,000 down. Balance to the vendors at reasonable terms. FULL PRICE only $15,000.

For further particulars call
384-8126 W. WOODLEY 384-3916
Pemberton, Holmes Ltd.

WHY WAIT?
BUILD NOW!
3 SMALL HOLDINGS

If it is a home with a bit of land you require, don't miss seeing these 3 properties with pastoral and mountain views. Power and water available.

4/5 Acre $5,450
1 Acre $5,950

5.4 ACRES METCHOSIN

Don't miss out on this excellent piece of acreage property. Has lovely building site giving view of Sooke Hills of 630 ft. frontage. Averages app. 300 ft. deep. Price to sell at

$9,000

DERRICK AURINGER,
386-7421 OR 388-5652
BOORMAN INVESTMENT CO. LTD.

BUILD—A new home at a lower price and a lower down payment than a comparable 2nd hand home.
BUILT BY
TECH DESIGNED HOMES LTD.
3 bedrooms — full basement — plus sundeck. Lake Hill. $20,750
3 bedroom duplex—nearly 1200 sq. ft. each side. Full basement.
Gordon Head $33,500
TRADE YOUR EQUITY IN YOUR PRESENT HOME
Call B. Price.
Byron Price & Associates Ltd.
1314 Quadra 385-2458

PANORAMIC VIEW LOT ON HYACINTH AVE.

This beautiful treed view lot, 65'x139', on a dead-end street, high district. Close to everything is realistically priced at $4,500.

For more information call FREDDY STARKE at 386-3231 anytime.
COLONY REALTY LTD.

BROWN BROS. AGENCIES LTD.
1125 Blanshard Street

DEEP COVE
Secluded 1-acre treed sloping lot on power line and gravel road. Perc. tested and approved. Asking $4,200. Call Joe Rickard anytime at 385-8771.

APARTMENT SITE
31,000 SQ. FT.
$36,500 (TERMS)
DICK JAMES—385-2481
SWINERTON, STEWART CLARK, LTD.

COMMERCIAL LOT
ESQUIMALT RD.
Prime building site, also suitable for apartment. Road access front and rear. Size 60x130. Priced to sell at $8,000. Please call
FRANK CARR
UNIVERSITY REALTY, 477-1858

E. SOOKE — SEAGIRT RD.
Overlooking Sooke Harbour and Sooke Village.
—70' beach frontage.
—Excavated for basement and swimming pool.
—Power and water on property.
—7,000.
BILL GINGER,
COLONY REALTY 386-3231

MONTFORD CRESCENT
85'x180' lot suitable for larger home. Possibility of a swimming pool. We will build to suit.
Bastion Developments Ltd.
Builders of "The Better" Homes.
477-1122 or 477-1377

BEAUTIFULLY TREED BUILDING lot, gently sloped amongst lovely new homes in Central Saanich. House Site has been partially cleared on waterline. 100' frontage x190' deep. Asking $5800 with $3000 down. Balance at $40 per month. Frank Wills 388-4271.
J. H. Whittome & Co. Ltd., Victoria

CONTRACTORS, TAKE A LOOK at this beautiful property. 218'x408', approximately 2½ acres on Harriet Rd. Sewered. Would make a choice apartment site. $110,000. Terms. Arthur E. Haines (1966) Ltd., 739 Fort, 386-3271, after hours, Peter Brown. 658-8108.

10 MILE POINT
Your choice of 2 of the few remaining lots in this desirable area. Call LES FISHER, 477-4288.
P. R. Brown & Sons Ltd.

BY OWNER. LARGE SLOPING lot with view. Duplex zoned. Bargain at $8,000. Phone 385-6096 after 5 p.m.

BY OWNER, 2 BUILDING LOTS, corner of 5th and Malaview, Sidney. Ph. 656-1774.

COMPLETELY SECLUDED ½-acre lot, Queenswood area. Private sale. 477-6606.

GORDON HEAD LOT WITH SOME view. $7,150. 383-9720.

¾ ACRE, $700 DOWN, $2,100. GOOD building site. Perc. tested. 384-1348.

GOOD LOT ON SEWER IN Gordon Head, approximately 60 by 147. Phone 477-2147.

155 PROPERTY WANTED

CASH FOR YOUR ACREAGE AND LOTS
WE WANT TO BUILD ON THEM. WE MEAN BUSINESS!
WE WANT AN APARTMENT SITE CLOSE IN. WE PAY CASH.
KASAPI CONSTRUCTION Co. Ltd. 386-6191

IMMEDIATE CASH! For your building lot anywhere in Greater Victoria. We do pay more! 385-1511 TIFFANY HOMES

BY BUILDER, VACANT LOTS. Greater Victoria area. Can pay cash immediately if suitable and price is right. 478-2168. UNIVERSAL BUILDERS

LOTS OR ACREAGE IN ANY AREA Vickery and Sons Ltd 382-3613 385-1285.

CASH NOW FOR LOTS Gilmour Const. 477-1605

156 ACREAGE FOR SALE AND WANTED

2 ACRES
CENTRAL SAANICH

Level, fenced land producing LOGANBERRIES (approximately 3 tons in 1967). Excellent small holding with several good building sites. 7x18 one-bedroom house trailer and 12x18 enclosed barn included for just $7,900, WITH TERMS

MIKE RUSSELL
Office 383-8117 Res. 479-5850
Newstead Realty Ltd.

30 ACRES
SAANICH PENINSULA

High and dry, with springs. 10-mile circle, southern exposure, sandy loam. Rural zone for farm or animals. 3 acres cleared, balance in trees (easily cleared). Spectacular panoramic mountain and water view of Saanich Inlet. Small livable 2-bedroom stucco home. 1.6 acres subdivision zoned, suitable for farm, homesites, etc. Ideal for horses with good possibility of zoning for kennels. Call GEORGE CHAN at 386-2955. Res. 382-9416. Mayfair Realty Ltd.

126 ACRES

Wilderness retreat near Courtenay. Twelve acre lake. Modern 3-room cottage, good hunting. Abounds in wild life.

$80,000
P. G. JACKSON
P. G. JACKSON REAL ESTATE
631 Fort St. 388-6658 anytime

ACREAGE WANTED

UP TO 10 ACRES WITH LIVEABLE HOME. QUALIFIED BUYERS WAITING.
GEOFF BUCK
385-7761
D. F. Hanley Agencies Ltd.

MILL BAY SHAWNIGAN
65 Acres can be more or less. At under $500 per acre. For further particulars or to view please call
Alex MacLean — 388-4271
J. H. Whittome & Co. Ltd.

118 ACRES
Behind Glen and Langford Lakes. Valleys, stream and mountains. Only $35,000. Cliff Salmond, 477-3626 or 385-1448 at Gardner Agencies Ltd., 898 Fort Street.

ROCKY POINT, 3 ACRES
High sea view, treed lot. Price $3,500 with $2,200 down. Ron Scattergood, 478-1974, or Hagar and Swayne, 384-0531.

ACREAGE FOR SALE?
Large or small, with or without home. Building lots, etc. Call GEORGE CHAN, the Specialist in Land, 386-2955 Mayfair Realty Ltd.

FRED A. AIRALE, 797 HAMPSHIRE is the lucky winner of 2 tickets to the Jaycee Fair.

TC RENT, 1 ACRE OF FARMland. Good soil, water, Greater Victoria area. 384-2872.

FOR SALE 10 ACRES, 4 BEDroom home. 479-4340.

CASH FOR ACREAGE ADJACENT to sewer. Kasapi Const. 386-6191.

158 FARMS FOR SALE AND WANTED

CORDOVA BAY

Sixty-four acres just over 8 miles from City centre. New modern, 4-bedroom home, sundeck, double plumbing, full basement, good barns and other out-buildings. Fenced and cross-fenced and with a stream through the property. Prime land with outstanding subdivision potential. $80,000 to handle on full price of $160,000.

Call MR. HAMILTON, 385-8583
F. N. Cabeldu Ltd.
1212 Broad Street

WANTED — DAIRY FARM. FULL particulars first letter. Victoria Press, Box 404.

159 GULF ISLANDS PROPERTIES

OCEANFRONT HOMES

Choose "THE BEST" Salt Spring Island sites, offering WARMEST SWIMMING and beautiful SUNSETS! (Prices range from $30,000 to $57,000.)

1. PRIVATE PENINSULA 2.10-acre property with an architect-designed six-room home offering many extras including an automatic oil heated workshop (or 3rd bedrm.) and garage—$57,000 full price.

2. MAGNIFICENT three-bedroom home stretching majestically to nearly 100 ft. in length and featuring a large living room, dining room, kitchen, nook, utility and 18' x 16' STUDIO. The UNIQUE DESIGN has included FOUR PATIOS for leisurely living. $37,000 full price.

Please contact the ONLY Sales Representative with these PRIME properties listed EXCLUSIVELY — for YOU!

Miss MARG. JOHNSTON, BOX 343, GANGES, B.C. 537-2286 (res. any hour). Wm. Sinser Realty Ltd. 434-8731 at 4558 Kingsway, Burnaby, B.C.

SALT SPRING ISLAND

A SPECIALTY WITH DOUGLAS HAWKES LTD. 817 - A FORT STREET, VICTORIA. For courteous attention to your inquiry, please contact Howard or Ellen Byron. Phone 384-7123 or (Res. Ganges 537-2084).

50 CHOICE ACRES OF SEAVIEW property, partly cleared on Salt Spring Island. F. OWENS, 385-6741. Northwestern Securities Ltd.

SALT SPRING LANDS LTD.
Box 69 Ganges—Phone 537-5515
Largest Gulf Islands Realtor

THE CORPORATION OF THE DISTRICT OF SAANICH
Tender for Purchase and Removal of House

Sealed tenders, clearly identified as "Tender for Purchase and Removal of House" will be received by the Municipal Clerk, Saanich Municipal Hall, 770 Vernon Avenue, Victoria, B.C., up to 4:00 p.m. Thursday, May 16th, 1968 for the purchase and removal of the house located on Lot 1, Section 32, Victoria District, Plan 18483 and being 1279 Simon Road.

Tender form and contract documents may be obtained from the undersigned. Highest or any tender not necessarily accepted.

W. L. Lindsay,
Lands Commissioner.

NOTICE TO CREDITORS

In the matter of the estate of HORATIO NELSON KERR, deceased, late of 760 Daisy Avenue, Victoria, B.C.

NOTICE IS HEREBY GIVEN that creditors and others having claims against the estate of the above-named deceased are hereby required to send them to the undersigned executrices, c/o Second Floor, Canada Trust Building, 1205 Broad Street, Victoria, B.C., before the 15th day of June, 1968, after which date the executrices will distribute the said estate among the parties entitled thereto, having regard only to the claims they then have notice.

DATED April 25th, 1968.

OLIVE JOSEPHINE FRANKLIN,
ANNA FRANCES WOOTTON,
Executrices.
By their Solicitors,
PEARLMAN & LINDHOLM.

MORGAN HI and LOIS

KERRY DRAKE

ARCHIE

LIL ABNER

JUDGE PARKER

BLONDIE

RIP KIRBY

POGO

MARY WORTH

Garden Notes

Thin, Repeat THIN!

By M. V. CHESNUT

There are times when I get the impression that almost everyone hereabouts must be reading this column — like when I'm giving away free seeds, for instance. There are other times, however, when I am just as sure that nobody at all reads it — for example, when I go wandering around other people's gardens in high summer and see their clumps of perennial flowers all overgrown and congested, starved for light and elbow room.

I have been yakking away for a good many years now about thinning out the young shoots of delphinium, phlox, Michaelmas daisies and the like, but I don't seem to have been very successful in getting the idea across.

★ ★ ★

Every spring, most of our mature perennials push up far more shoots than their roots can support in comfort. If allowed to go their own way, growth will be congested, stems will be thin and spindly, and the flowers will be small and poorly formed.

While the growth is still young and tender, all the weaker shoots should be removed , pulling them cleanly from their base with a twisting jerk. The remaining shoots — you leave only the healthiest, stoutest and most vigorous — will give surprising displays of bloom under these less competitive conditions.

I can't tell you how many shoots to destroy and how many to retain, for this will depend on the kind of plant, the age of the clump, the degree of congestion, and many other actors. A reasonably good rule of thumb, though, would be to retain only about one-third of the forest of young shoots springing up from the roots of congested specimens, always selecting the strongest and stoutest and discarding the weak sisters.

★ ★ ★

I guess I have a bit of a phobia in regard to this thinning business — my friends tell me I am overly drastic with my plants — but it hits me where it hurts to see the pedigreed aristocrats of the perennial border trying to scrape a bare existence under crowded slum-like conditions.

After my clumps have been thinned, I like to scratch a little ditch around the outer edge of the plant with my hand trowel, scraping away the old soil until some roots can be seen. Into this trench is poured a quart or two of "Planter's Punch" — my wife's name for a weak fertilizer solution we use as a tonic for almost everything in the garden.

When this liquid feed drains away, the little trench is filled in with a mixture of peat moss and clean, sweet garden loam. New roots push out vigorously into the ring of fresh soil, and the plant surges ahead in a most gratifying fashion.

★ ★ ★

To make the Planter's Punch tonic, use one tablespoonful of soluble high-test fertilizer to each gallon of water. This could be RX-15, Old Gardener, Hyponex, Instant Vigoro, Liqui-Life, Rapid-Gro or any of the other highly concentrated plant foods that come in small packages with big numbers on the label. The liquid kinds are good too—liquid fish, liquid seaweed and liquid whale—but as these are not so highly concentrated, use two tablespoons per gallon of water.

For the fill-in mixture, use equal parts clean loam, preferably from rotted sods or from the top layer of an old and well-worked and regularly manured vegetable plot, and ordinary peat moss, slightly moistened beforehand with a little of your Planter's Punch. Leave the soil mixture loose and dry on top.

You Can't Buck It, Says ART BUCHWALD

Sam Joins Establishment

WASHINGTON — Woe to the person in this country who attacks the Establishment. It isn't jail, nor even physical harm, that he must fear. His main problem is that by attacking the Establishment, he automatically becomes a member of it, and there is no greater punishment in the world.

Let us take the case of Samuel Suchard, a pro-Maoist, anti-war, anti-draft, Leninist-anarchist. Having led demonstrations against the White House, the Pentagon, the U.S. aircraft carrier Enterprise and the YWCA, Suchard was finally caught by the Establishment and dragged down to the Metropolitan Club for lunch.

★ ★ ★

There he faced a table of smiling, friendly faces.

"Suchard," one of the Establishment members said, "We've had our eye on you for some time and we think you have what it takes to be one of us."

"A pox on you," Suchard said. "I'm against the Establishment with its stinking rules and fancy clothes and bloated imbeciles. I despise you all." To make his point, Suchard threw his soup on the floor.

Instead of getting angry, the rest of the people at the table applauded.

★ ★ ★

"Of course you do," said a second member of the party. "And you have every right to hate us. It's for this reason that we think you would make a marvelous member of the power structure. How would you like a grant from the Ford Foundation so when you attack the Establishment, you won't have to worry about financial problems?"

"To hell with the Ford Foundation, man. I'm not selling out for any lousy grant. I'm a revolutionist."

Suchard picked up his steak and started to eat it with his fingers.

A third member at the table spoke up. "You don't have to take the Ford grant if you don't want to. Would you consider a lecture tour under our sponsorship? You could go around the country speaking before Rotary and Kiwanis luncheons explaining why you're disenchanted with society, and what we have done wrong. There's a big demand for such speakers now."

For the first time Suchard started losing some of his cool. "What are you guys trying to do to me? Don't you understand, I'm against every American institution from the flag to the space program. I want to tear the very fabric of this society apart."

"Of course you do, Suchard, and we respect your for it. The Establishment is always open to criticism in spite of things you hear to the contrary.

"We could even arrange for you to be on Meet the Press where you could voice your discontent to millions and millions of people at one time.

★ ★ ★

"Or, if you prefer, we could give you your own television show where you could discuss your own opinions in the manner of David Susskind."

Suchard wiped his mouth with his sleeve. "I---I---I--- you guys are trying to trap me. I want to get out of here."

The man sitting next to Suchard put his hand gently on Suchard's arm, and said almost in a whisper, "Sam, how would you like to be on the cover of Time magazine, as spokesman for all alienated youth?"

Suchard looked from face to face. "I couldn't do it. I mean, what would the guys say?"

"We'd even throw in the cover of Newsweek, Sam."

Suchard said dreamily, "The covers of Time and Newsweek."

★ ★ ★

"It wouldn't just end there, Sam. We could get you appointed to a government commission to study violence amongst our youth. We could make you a director of a poverty program; you could meet with the president at the White House, lunch with David Rockefeller, get an honorary degree from Harvard, become a member of the Burning Tree Golf Club, and the beauty of it is, you wouldn't have to give up one of your ideals."

"All right, already," cried Suchard. "I'll do anything you ask me. Just leave me alone."

"We knew you'd see it our way, Sam. Would you like to come down to the Racquet Club with us after lunch for a few sets of squash?"

The Little World of SHEILAH GRAHAM

Bette Forsakes Horror

LONDON (NANA)—**Bette Davis** has had it with horror pictures. In her next film, The Cellist, for American producer **Art Cooper**, who lives in England, Bette will play a straight, compassionate role. The man she wants as her vis-a-vis is **Peter Sellers** who is now reading the script. It would also be a change for Peter to do straight dramatics. Cooper is currently making a releasing deal with Warner-Seven Arts. When **Jack Warner** was in control, Bette vowed she would never work for the studio again. But the setup today is almost in the family. Her daughter **B.D.** is married to **Jeremy Hyman** whose brother **Kenneth** runs the studio in Burbank for father **Elliott**, the head of the company. The picture will be made in London — the starting date, mid-June.

★ ★ ★

Stanley Baker, who's producing Where's Jack, about the most notorious highwayman of all time, for Paramount, has signed **Fiona Lewis**, whose biggest claim to fame is that she has the biggest bust in the world. Honest. The picture will be made entirely in Ireland, and when I can get there, I will take my tape measure to see if her claim is correct.

★ ★ ★

Try to guess who was the most notorious of all the highwaymen. Was it **Dick Turpin**? No. **Duval**, the Frenchman? No. It was a young man called **Jack Sheppard**, who was hanged at Tyburn in 1724 at the age of 22. He drew more people for his execution than anyone else hanged at what is now Marble Arch. **Tommy Steele**, in his first non-musical film, is portraying the man who was so famous that **Hogarth** made a special drawing of the hanging with the crowd in the foreground and Jack dangling from a rope far in the background. He called it The Idle Apprentice.

King George I was so intrigued by the baby-faced robber that he sent the royal portrait painter, **Sir James Thornhill**, to paint the young criminal in his cell where he was weighted down with heavy chains because of his habit of escaping. He was the **Houdini** of his day, and I'm amazed that **Tony Curtis** didn't ask to play the part. The portrait, by the way, hangs in the National Gallery here.

★ ★ ★

James Clavell, of Tai Pan and King Rat, who directed **Sidney Poitier** in To Sir, With Love, will direct Where's Jack. Stanley Baker plays **Johnathan Wild** who earned a fortune at what came to be called, "The Thief Taker." There were no police in those days, just sheriffs. Private citizen scould bring in lawbreakers and were paid £40 for their trouble. Wild often framed his victims who were sent to the gallows where he finally ended his own life.

★ ★ ★

Carl Foreman has just returned from Paris where they were having a Foreman festival in five theatres. "They regarded me primarily as a writer," the producer told me, "and they treated me like a glamorous movie star because of my script for High Noon, which is regarded as a classic in France."

★ ★ ★

I dined with the **Justin Gilberts** last night in their flat in Westminster. Justin was one of the best film critics New York ever had. So when he told me to be sure to see Anzio, when Columbia releases it with a bang-up premiere in Italy, I will. Justin is now working for Paramount, incidentally, and was the source of all my information about young **Jack Sheppard**.

Worst Sells Best

SYDNEY HARRIS

What makes a novel a best-seller? It is too simple to say "sex and violence," for hundreds of pulp books are ground out annually to that formula, and fall away as obscurely as so many ivy leaves.

Is it pertinence of theme? Hardly, for the burning issues of the day rarely are reflected in current fiction. Is it credibility of characters? Not if James Bond is the prime example of our decade. Is is the excellence of writing? Don't make me cry.

★ ★ ★

The only honest answer is that nobody knows what turns a novel into a best-seller, just as nobody knows what will make a Broadway hit show. And this is why millions are invested in bad and mediocre scripts, year after year—it is the crapshooter's syndrome.

One lucky hit repays a publisher or a producer for a dozen flops; and, usually, that one lucky hit is never duplicated by the same author. An Anthony Adverse, a Forever Amber, a Gone with the Wind, a Peyton Place, are one-shot successes for their creators.

★ ★ ★

It might be argued that the James Bond books repeated—but only like a radish. They are one long book, written in fugue-form, with the repetitious character of a familiar fantasy-dream that lulls us to sleep. Even Fleming sickened of that dreary diet.

I have struggled valiantly to go through recent best-sellers, to ascertain their wide public appeal—but from Valley of the Dolls to The Arrangement, I have grown older and sadder, but no wiser.

★ ★ ★

These are dreadful books—poorly written, shallowly thought out, obsessed with ego-satisfactions that have no meaning beyond themselves.

And most of them don't even tell a story well; if I wanted a good rousing narrative, crisply written by a craftsman, I'd go to John D. McDonald for the kind of fiction that doesn't pretend to be more than it is, and gives an honest dollar's worth of story-telling.

I am not even judging the best-seller novels by some high esthetic standard, for how often can we expect a Dostoyévsky, a Conrad, or a Henry James to come along?

But on a purely professional basis—as a sound and well-knit and leany-written piece of commercial entertainment—these books fail the most elementary test. Some of the despised paperback hacks are much finer craftsmen.

★ ★ ★

The most popular mystery story writers are the ones who write the best mysteries; even the best western story writers are the ones who write the best westerns. But in the straight novel, it almost seems as if the worst writers lead all the others.

If the public knows something I don't, won't you please let me in on it?

End Undignified Dying, Prairie Doctors Ask

WINNIPEG (CP)—The Manitoba Medical Association voted unanimously at the weekend in favor of a controversial resolution believed to be the first of its kind approved by a Canadian provincial medical association.

The resolution, from the MMA ethics committee, says it should be considered ethical to withhold care under certain conditions to patients who "are not only beyond all hope of cure, but who are unable to die in dignity because of continued therapy."

The resolution now goes to the Canadian Medical Association's annual meeting next week for possible inclusion in the CMA code of ethics.

Spending Jumps

Red Cross Books Slide Into Red

TORONTO (CP) — The Canadian Red Cross Society had a $166,830 deficit in 1967, the society's central council was told Monday.

John B. Smith of Toronto, honorary treasurer, told the council's annual meeting that total general expenditure was $6,872,850, compared with total general revenue of $6,706,020.

Smith said total expenditure from all funds was $15,523,246, highest ever handled by the Red Cross in peacetime, and $1,636,898 more than the 1966 total expenditure. The figure includes expenditures which were in part reimbursed from government grants for the blood transfusion service, fees from hospital and health service revenue from instructional programs and disbursements from designated and reserved funds.

Major Red Cross expenditure in 1967 was $6,697,105 for the national blood transfusion service. Red Cross campaign funds provided $2,293,868 of this figure and government support provided $4,403,237.

★ ★ ★

J. A. Broadbent of Vancouver, chairman of the national blood transfusion service committee, told the council Canadian blood donors gave 919,760 units of their blood at Red Cross clinics in 1967—an increase of 42,584 units over 1966.

Kenneth J. Farthing of Hamilton, national campaign chairman, told the council that voluntary donations to the Red Cross amounted to $6,549,885, an increase of $113,471 over 1966 but $352,727 short of the campaign objective. The figure was the highest ever raised in peacetime.

★ ★ ★

Farthing commended Ontario and Alberta for exceeding their objectives in the campaign.

Campaign receipts by provinces: Alberta, $578,118; B.C., $667,022; Manitoba, $418,703; New Brunswick, $151,277; Newfoundland, $86,032; Nova Scotia, $206,597; Ontario $2,923,479; Prince Edward Island $30,051; Quebec, $1,192,613; Saskatchewan, $295,995.

U.S. Hopefuls

Primary Clash For Two

From AP

Senators Robert Kennedy and Eugene McCarthy will meet today for the first time in U.S. presidential primaries—on the Democratic halves of primaries in Indiana and the District of Columbia.

The highest interest is expected to concentrate on Indiana where Governor Rodger Branigin is running as a favorite son but actually is a stalking horse for the third Democratic presidential candidate, Vice-President Humphrey.

LITTLE EFFECT

The latter's name is not on the ballot in any of today's five primaries. The others are in Ohio, Florida and Alabama, with little effect on presidential politics expected.

As for the Republicans, only the name of Richard Nixon is on the Indiana ballot. In the District of Columbia, two slates of candidates are fighting, with Nixon's name on both paired with Nelson Rockefeller on one and Rockefeller and Ronald Reagan on the other.

Houston Pair Hearty

Speed Byword In Transplants

Rizor

★ ★ ★

Martin

★ ★ ★

Brannon

HOUSTON (AP)—Doctors said Monday they are pleased with the progress of two men who have received heart implants from teen-age donors in relatively swift operations.

The surgical team emphasized speed in both transplants and completed the surgery much quicker than had been the case in some of the previous heart transplants.

Removal of the heart and actual suturing in a transplant Friday required 35 minutes. Sunday's required 42 minutes.

St. Luke's Hospital now has two of the world's four living heart transplant patients. It is the only hospital to have had two such operations, both performed by the same team within three days.

YOUNG HEART

James B. Cobb, 48, an Alexandria, La., salesman, received the heart of a 15-year-old Conroe, Tex., youth Sunday night. Cobb was reported awake Monday with normal blood pressure.

The same surgical team, headed by Dr. Denton A. Cooley, transplanted Friday night the heart of a 15-year-old housewife into the chest of Everett Claire Thomas, 47, a Phoenix, Ariz., accountant.

The second surgery was a dual transplant with the dead youth's kidney being implanted in William C. Kaiser, 41, of Odessa, Tex. Doctors said Kaiser had suffered advanced kidney damage as the result of diabetes.

WELL ORIENTED

A spokesman said Kaiser was conscious, well oriented and in good spirits.

Thomas talked, drank tea for the second straight day and was visited by his wife. Doctors said his heartbeat, blood pressure and other physical signs were normal.

Cobb will remain in a respirator for another 24 hours, doctors said, although he was able to breathe alone when removed briefly from it.

The donor of the heart and kidney in Sunday's operation was William Joseph Brannon, who died of injuries suffered in a motorcycle accident.

BULLET WOUND

Thomas received the heart of Kathleen Martin, a bride of six months who died from a self-inflicted wound in the brain.

Cobb, who suffered severe heart trouble for a number of years, came to Houston seeking a transplant.

Doctors said Cobb's new heart began functioning spontaneously without electric shock which was necessary in the Thomas case.

Cobb's heart transplant was the 11th in the world. With the death Sunday of Joseph Rizor at Stanford, Calif., only four recipients still lived, the two here, one in London and one in South Africa.

In London, Frederick West, 47, Britain's first heart transplant patient, suffered some tiredness Monday, three days after he received the heart of Patrick Ryan, 26, who died of a construction accident.

West still was able to chat with doctors, but the effort of sitting up for the first time told a bit on him.

Cancer Fund Climbing

The Conquer Cancer Fund at PO Box 262 in Victoria has reached $40,000 of the $80,000 goal, officials said Monday. They issued special thanks to Mrs. Florence Lines and Mrs. Kathleen Giacomini, who for the 10th straight year collected money from Jordan River to Sooke along the West Coast Road.

To Pay Fine

Thief's Wife For Rent

LONDON (AP) — Peter Fovargue wants to rent out his wife for three months as a housekeeper and companion. The price is £50 ($130).

"Christine is a bargain for anyone," said the 28-year-old crane driver. "I shall make out a proper receipt and it will all be legal and aboveboard."

★ ★ ★

Fovargue needs the money to pay a fine for shopbreaking and stealing cigarettes.

He said he was selling—or renting—his wife for three months as a housekeeper and companion.

"Anything is better than having Peter in jail," said Mrs. Fovargue, a 21-year-old brunette.

the Bay

Hanes

Mother will love the flattery of 'Prestige' hosiery by Hanes

15 Denier Seamless—Reinforced Sheer. In shades of Town Taupe, Topaz, Shell, South Pacific, Barely There. Sizes 8½ to 11, proportioned lengths. (Style No. 415.) Pair 1.65

Walking Sheer — Longer wearing, twin thread seamless. 30 denier, reinforced heels and toes. In Topaz, Town Taupe, South Pacific. Sizes 8½ to 11, proportioned lengths. (Style No. 530.) Pair 1.50

Micro Mesh—15 denier seamless, reinforced heels and toes. Town Taupe, South Pacific, Barely Black. Sizes 8½ to 11, proportioned lengths. (Style No. 115). Pair 1.50

Cantrece—Runless heels and toes. Smooth matte finish. South Pacific, Barely There, Town Taupe, Topaz. Sizes A, B and C. (Style No. 210.) Pair 1.75

15 Denier Sheer — Sheer heel, demi toe, reinforced sheer. South Pacific, Ball Rose, Barely There, Topaz. Sizes 8½ to 11, proportioned lengths (Style No. 615). Pair 1.75

The BAY, hosiery, main

Remember Mother's Day, May 12th

Hudson's Bay Company
INCORPORATED 2ND MAY 1670

VICTORIA'S GREAT STORE, DOUGLAS AT FISGARD. OPEN DAILY 9 A.M. TO 5:30 P.M.; SHOP THURSDAY AND FRIDAY, 9 'TIL 9. DIAL 385-1311. ALL ISLAND CENTRES OUTSIDE THE GREATER VICTORIA AREA AND GULF ISLANDS CALL ZENITH 8940 (TOLL FREE)

Loose Pickets Manned by Rebels

New York Campus Strife Eases

NEW YORK (AP) — Two weeks of campus crisis at Columbia University eased Monday, but almost two-thirds of its schools and departments abandoned formal classes for the rest of the term.

The besieged university opened its doors for the first time in 10 days, directing its faculty and students to work out their own ground rules. But the acting dean held captive in his office for almost 24 hours when the student protest started April 23 said the normal education process was finished for this school year.

★ ★ ★

Rebel students striving to close the 25,000-student university altogether mounted a boycott of classes Monday morning. By noon, about 300 manned token picket lines before more than a dozen buildings.

But after minor early morning scuffling, the pickets merely shouted and jeered at unsympathetic students and staff members striding through their lines.

The original aims of the student protesters appeared lost in the brief history of their revolt. Before city police stormed the five buildings they occupied and arrested 720 persons last Tuesday, they already had won a suspension of construction of a university gymnasium on a city park separating Columbia from the Negro Harlem district.

★ ★ ★

The second goal, dissolution of Columbia's ties with a defence research project, has been quietly stunted aside lately.

Now the students, backed up by segments of the faculty, are demanding a wider student and faculty say in running the university. The administration has said it will study this demand.

The movement to call off formal classes almost four weeks before the official end of the term May 29 was led by Columbia College, two centuries old and largest of the university's units. Its faculty voted Sunday to take that step.

The School of Journalism and the anthropology department followed Monday morning and then 12 more units announced they would hold only informal classes for the rest of the semester.

Only nine units tried to hold normal, every-day classes but rebel leaders claimed support from 5,000 students and that their strike was 95-per-cent effective. The university administration furnished no attendance figures.

In the vacuum, a few professors scheduled classes in their homes and other teachers led so-called liberation classes set up by the rebels in corners of the campus. The rebels published a list of 50 such classes in such project as "havant garde literature," "imperialism," "corporate liberalism" and "Columbia and warfare state."

Columbia College gave its students the alternative of taking either a passing, failing or incomplete grade on the basis of their work as of April 23. If they were unsatisfied with any of these, they were told do speak with their professors and work out individual solutions.

Damaging Crashes Hurt Four

Damage was heavy in each of three accidents in Saanich between 12:21 a.m. and 3:17 p.m. Sunday, in which four people were injured.

The first was at the Trans-Canada Highway and Grange at 12:21 a.m. Sunday, when a car driven by Ronald Sweet, 19, of 721 Chesterlea, collided with a car being driven by John Starck, 60, of Millstream Road.

Mrs. Roberta Starck is in fair condition in Royal Jubilee Hospital with a broken leg, and Linda Cunningham, 15, also of Millstream Road, was treated for minor injuries and released.

At 5:22 a.m. at the Trans-Canada Highway at Burnside, a car headed north on the highway towing a boat and trailer and driven by William Mackie of 585 Ridley collided with a car being driven by Marcel Chretien of Port Alberni.

The Chretien car struck a pole carrying traffic signals and also struck a guardrail. Margaret Roesler, 17, of Port Alberni, was treated at hospital for multiple abrasions.

The third accident was on Prospect Lake Road near Viaduct, when a car driven by Brent Morrison, 17, of 2175 Lansdowne, collided with a car driven by James Jennings of 3501 Cardiff.

Joanne Wright, 16, of 1723 Richardson, was treated at Royal Jubilee Hospital for a bruised back.

Sands
Your Community
Funeral Chapels
Sensible Prices
Victoria 383-7511
Sidney 656-2932
Colwood 478-3821

For Consistent Results . . . ADVERTISE CONSISTENTLY!

If you travel back East don't ask for Double Distilled whisky

...they wouldn't understand

It isn't that they don't *like* Double Distilled whisky in other parts of Canada. They simply don't *have* it. Since 1904, Double Distilled has been made in British Columbia to please our western taste for fine whisky. And except for a small "overflow" into Alberta, it's sold nowhere outside of B.C. So if you take a trip east, try to make do with some other brand. Until you're back home where you can enjoy the unsurpassed quality and value of British Columbia's *own* whisky — B.C. DOUBLE DISTILLED

This advertisement is not published or displayed by the Liquor Control Board or by the Government of British Columbia.

Final Edition
TELEPHONE 383-4111
CLASSIFIED 386-2121

The Daily Colonist.

Vancouver Island's Leading Newspaper Since 1858

Some Cloud
(Details on Page 2)

No. 124—110th YEAR | VICTORIA, BRITISH COLUMBIA, TUESDAY, MAY 7, 1968 | 10 CENTS DAILY 15 CENTS SUNDAY | 32 PAGES

MINERS TRAPPED

HOMINY FALLS, W. Va. (AP) — A "wall of water" from an abandoned mine poured in on a coal crew Monday, trapping some of the 25 miners as far as two miles from the surface.

Officials said "we hope to get as many as 15" out sometime during the night but we fear the worst" for the remaining 10.

Rescue workers made contact with 17 closest to the mine opening but another 10 could not be reached by radio telephone.

CHIPPING AT VEIN

The mine is the Saxwell No. 8, owned by the Gauley Coal and Coke Co., and is located about 75 miles southeast of Charleston, the state capital.

Water broke through and trapped the men just before noon while they were chipping at a coal vein. Company officials said they were working from an old map which indicated an abandoned mine was 200 feet away. But they punched through the wall and water flooded the passageways.

RISING FAST

Big pumps were hauled into action to drain the water but there were fears that it was rising as fast as it could be pumped.

A group of students from a high school helped lay lines for the pumps. But they said the water level swelled by two feet in the five minutes they were in the passageway.

The 15 in telephone contact with rescue units said they were "unharmed, high and dry and safe."

CONTACT LOST

Mine foreman Frank Davis and another worker were 1½ miles from the mine opening. They were reached once by telephone but then contact was lost.

The remaining 10 workers were scattered throughout the mine, working in groups in separated pockets.

Medical Warning on Drivers Urged

Case History for Safety

Doctors should be compelled to file with the government the case histories of their patients with accident-prone illnesses, the Canadian Highway Safety Conference was told here Monday.

★ ★ ★

The suggestion came from Dr. Armand Rioux of Quebec City, immediate past chairman of the conference's medical advisory committee. The organization's three-day annual meeting continues at the Empress through Wednesday. (See also Page 6.)

Attorney-General Robert Bonner said Monday he opposed the proposed law.

Mr. Bonner said the questions raised involved "fairly delicate considerations" of the doctor-patent relationship, adding that he was unwilling to accept the argument that this relationship should be breached without the consent of the patient on grounds that it was in the public interest.

Dr. Rioux said the measure was necessitated by the increasing number of highway and street accidents resulting in property damage, physical injury, loss of life and human misery.

★ ★ ★

"... The most urgent and pressing problem in the whole of Canada is for this conference to adopt this committee's proposed resolution that all Canadian provinces which have not already done so, take whatever steps are necessary to establish medical advisory committees ... their common goal being the adoption of a law compelling medical doctors to file with the government medical declarations or reports concerning all drivers suffering from physical or mental disorders affecting their ability to drive a motor vehicle."

The resolution is expected to be presented to the delegates Wednesday afternoon.

★ ★ ★

Dr. Rioux explained that such legislation was already in effect in Ontario and a similar proposal is expected in Quebec, which requires doctors to file with the government confidential re-

Continued on Page 2

Seafarers' Union Readmitted

TORONTO (CP)—An executive decision to readmit the Seafarers' International Union into the Canadian Labor Congress was endorsed by the CLC convention Monday after a long and bitter wrangle.

On a show of hands, the 2,000 delegates voted about 3 to 1 in favor of a committee report that rejected a resolution from the Canadian Maritime Union calling for fresh expulsion of the SIU. (See also Page 6)

Students Battled In Paris

PARIS (Reuters) — The worst street fighting since the liberation of Paris in 1944 shook the Left Bank Monday night as students and police fought for control of the fashionable Boulevard St. Germain.

Smashed cars and overturned buses used as barricades littered the street while riot police charged again and again, trying to force an estimated 10,000 students into side streets.

The students were protesting university conditions and alleged excessive police violence in demonstrations Friday.

As they were bombarded with tear gas grenades, the students — at least half of them miniskirted girls — replied with bricks, cobble stones, firecrackers and chairs snatched from cafes.

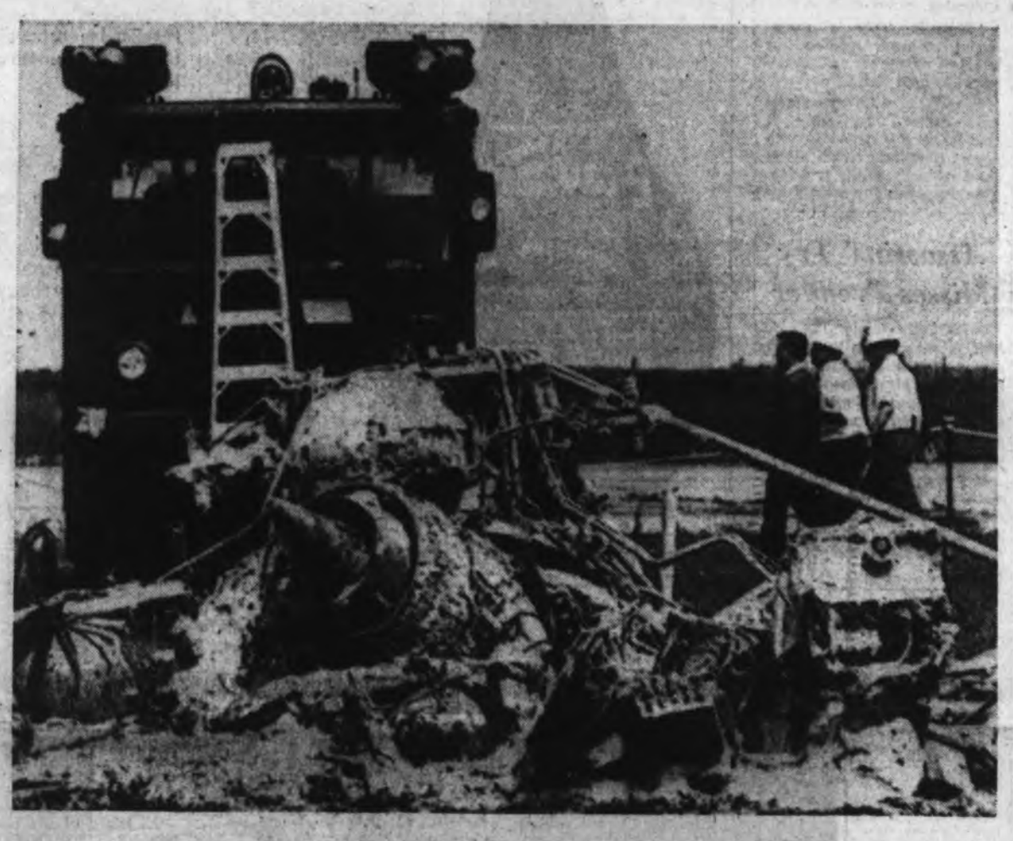

Moon Test Vehicle Crashes

Burned wreckage of $2,500,000 U.S. lunar landing research vehicle is shown where it crashed near Houston, Tex., Monday. Astronaut Neil Armstrong ejected to safety from vehicle from height of about 200 feet when system governing control and descent rockets apparently failed. Machine was designed to practice moon landings.—(AP)

Hanoi Troops Join Fray Near South Viet Capital

SAIGON (AP) — Heavy new battles developed around Saigon but the Viet Cong threat within the capital eased today, the third day of a guerrilla show of strength across South Vietnam. (See also Page 3).

U.S. military reports listed more than 1,000 insurgents killed in the Saigon area since Sunday, when the Viet Cong mounted attacks apparently intended to influence preliminary peace talks opening in Paris this week.

The U.S. command said "spoiling actions" by U.S. and South Vietnamese troops to break up guerrilla forces around Saigon touched off heavy fighting within 25 miles of the city.

NEAR CAPITAL

The command said 335 Viet Cong were killed northeast and northwest of Saigon Monday and 714 in the capital and its environs Sunday.

North Vietnamese soldiers were reported in combat near the capital for the first time Monday.

Street battles subsided in Saigon today but minor fighting persisted on the south side of the city.

Viet Cong shelled the big Tan Son Nhut air base on the edge of Saigon and several places within the city. The Tan Son

Continued on Page 2

Chief Wounded, Deputy Killed

SAIGON (UPI)—Col. Dam Van Quy, deputy director of South Vietnam's national police, was killed Monday night in street fighting on the city's southwest corner.

Quy had been acting director of the police since Sunday when Brig.-Gen. Nguyen Ngoc Loan, the police director, was wounded in Cholon leading an assault on a Viet Cong position.

Vietnam Talks' Venue

Gestapo Site Inspected

PARIS (AP) — American and North Vietnamese envoys inspected the old Hotel Majestic, the wartime Gestapo headquarters near the Arc de Triomphe Monday and it was reported that the U.S. had approved the building as the place for preliminary Vietnam peace talks.

If North Vietnam approves as well, the French government is expected to announce that the Majestic, now a centre for international conferences, will be the site of the negotiations.

Informed sources said North Vietnamese representatives were awaiting final word from Hanoi. The U.S. approval was said to have come from Washington.

The talks are set for Friday or shortly thereafter.

The United States was reported seeking assurances that any site inside Paris itself be free of demonstrators.

Inside Today

	Page
Bridge	25
Comics	31
Courtroom Parade	7
Crossword	25
Entertainment	22
Financial News	8, 9
Garden Notes	31
King Fisherman	7
Names in the News	22
Sport	10, 11, 12
Television	24
Women	18, 19

King as VMD player in 1943

Grizzlies Left Him for Dead

★ ★ ★ ★ ★ ★

Former Victorian Survives Dual Attack

VANCOUVER (CP) — Connie King, 58, a professional hockey veteran and former Victoria resident who retired to a ranch in the Chilcotin, was making rapid progress in hospital Monday after being mauled and left for dead by two grizzly bears Saturday.

★ ★ ★

Mr. King, ripped, bleeding and half-blinded, took three hours to crawl the one mile to his ranchhouse after he was left for dead by the bears.

The one-time forward with the Detroit Red Wings of the National Hockey League was transported 250 miles south to hospital at Vancouver by wagon train, jeep and aircraft.

A hospital spokesman said Monday that Mr. King was in satisfactory condition after treatment of numerous injuries. He was in a cheerful frame of mind and talking to members of his family.

"I think he must be quite a strong man to come through the experience so well," a hospital spokesman said.

Mr. King encountered a mother grizzly and her yearling cub feeding on a moose carcass Saturday afternoon when he went to feed cattle on his ranch in the isolated Chilcotin country.

★ ★ ★

Mrs. Wayne Escott, whose husband took part in the rescue operation, said one of the bears knocked the unarmed man to the ground as he attempted to climb a tree.

The grizzlies gouged out his right eye, severely chewed his head, stripped skin off his left arm from elbow to wrist and tore open his left leg.

"Both of them were in on the attack and they only stopped when he played dead," said Mrs. Escott.

"He lost a lot of blood and was in shock."

Mrs. Escott said Irene King, wife of the injured man, sent for help from a nearby ranch.

Mr. King was brought out of the ranch by team of horses, driven by jeep 25 miles to Anahim Nursing Station and

Continued on Page 2

Cabinet Shifts

Only Gaglardi Lacks Office

By IAN STREET, Legislative Reporter

The recent shuffle in the provincial cabinet has resulted in three ministers moving to new offices—and one being left out in the cold.

P. A. Gaglardi, the newest of four ministers without portfolio in the government, is without an office.

Premier Bennett, interviewed as he entered a cabinet meeting Monday afternoon, outlined the changes involving Wesley Black, new minister of highways, Ralph Loffmark, new health minister, and Trade and Industry Minister Waldo Skillings.

But the premier ignored questions about Mr. Gaglardi's new office allocation.

★ ★ ★

Mr. Black has moved from the office he occupied at the northwest corner of the main legislative buildings, adjoining the cabinet chamber, to the office formerly occupied by Mr. Gaglardi, in the second-floor section of the Douglas Building among other highways department offices.

The other changes involve Mr. Loffmark moving to Mr. Black's old office and Mr. Skillings taking over the office of the minister in the trade and industry section of the Douglas Building's third floor.

★ ★ ★

The three women ministers without portfolio share the main block office formerly occupied by Eric Martin, who retired as health minister more than 18 months ago.

Mr. Gaglardi, as highways minister, had offices in Kamloops and the Hotel Vancouver where he usually spent several days each week. Because he has no official office in the capital now, it's difficult to tell how much time he spends here, but he is rarely seen.

Francks

Indian Land Scene Of Mixed Marriage

NORTH BATTLEFORD, Sask. (CP) — Toronto actor Don Francks, 36, was married on the Red Pheasant Indian reserve 20 miles south of this west-central Saskatchewan community Saturday to Negro actress Lili Marie Clark, 23, of Hollywood, Calif.

Both Francks and his bride were accepted as members of the Cree Indian tribe in the predominantly Indian ceremony.

They were married by Rev. James Williams of the Church of Christ here and both gave their religion as Native American Church.

INDIAN NAMES

Following the ceremony Francks, wearing an ancient Indian headdress, was given the Indian name Iron Buffalo.

It was only the second time the Red Pheasant band has honored non-Indians with an Indian name. The first went to Woodrow Lloyd, Saskatchewan opposition leader.

The bride, who arrived in Canada last Monday from England, was given the Indian name Red Eagle.

HISTORIC FEATHER

Francks was given a feather from the headdress originally worn by Cree Chief Nisha at the Battle of Seven Oaks near Winnipeg in 1816.

The wedding ceremony was followed by a procession, including Chief Kingbird, George Baptiste, a nephew of the chief who acted as ring boy, and two flower girls. They were followed by Francks and his bride, carrying flowers and wearing a full-length white dress. The ceremony was held outdoors.

Governor Dies

Lurleen Wallace, 39, who rode her husband's popularity into office as Alabama's first woman governor, died today after a long fight against recurring cancer. Her husband, former governor George Wallace, a third party candidate for president, was at her side. Lt. Gov. Albert Brewer, 39, became the new Alabama governor.

Blues Brimming with Confidence

ST. LOUIS — St. Louis Blues, who surprised almost everyone with a standout display of hockey as they took Montreal Canadiens into overtime in the first game of the Stanley Cup final on Sunday, are brimming with confidence on the eve of the second game of the best-of-seven series.

"We know we can win now," said coach Scotty Bowman, who had little to say before the first game. "We had them hanging pretty good there for a while."

Helping boost St. Louis' morale was word that Canadiens will be without captain Jean Beliveau for tonight's game and that there is a good chance that Doug Harvey will be back on the Blues' defence.

Beliveau, who suffered an ankle injury during a workout last week, played only part of the first period on Sunday.

He took several shifts but reported to Blake that the ankle, injured by a shot taken by Terry Harper, "just didn't work."

"Beliveau won't play," Blake informed last night. "He'll take a couple of days' rest. We tried a skating formula and it didn't work."

Harvey, who missed Sunday's game because of a groin injury and spent the day in Montreal visiting his sick mother, will be in St. Louis tonight and there appears to be a good chance the 43-year-old veteran will be able to play.

"He has been taking treatments in Montreal," Bowman said. "We'll have to see how he has come along."

Canadiens will also be without Gilles Tremblay, who is recovering from a concussion and nasal fracture he received in the last game of the semi-final series against Chicago Black Hawks, and there is a chance they may be without Claude Provost, who was shaken up in a collision on Sunday.

Tonight's Stanley Cup play-off game between Montreal Canadiens and St. Louis Blues can be seen on Channels 2 and 4 starting at 6 p.m. CBU Radio (690) is broadcasting the game at the same time.

The injuries meant a realignment of the Montreal forward lines. Blake said he would probably use either rightwinger Mickey Redmond or Bryan Watson, a utility player who can play forward as well as defence.

Blake indicated a change would be made in the line centered by Henri Richard.

"He was all alone on his line on Sunday," Blake said of Richard, who centred for Danny Grant and Claude Larose.

Blake commented that the week-long layoff had affected his club's shooting but gave full marks to the Blues for their Sunday effort.

"I may say I have a lot of respect for the Blues," he commented. "They played a good game and Hall was great. And when you get a hot goalkeeper in a seven-game series it's like getting a hot pitcher in the world series. They're hard to beat."

Bowman also had a lot of respect for the Blues.

"What can I say? They played a great game," the St. Louis coach enthused. The Canadiens had to come back three times to beat us.

"Our passing was better than it's been any time in the playoffs, and our centremen were terrific. Red Berenson, Ron Schock and Frank St. Marseille all played good games and really had Montreal off stride."

Preparing for another season with Victoria Shamrocks is defenceman Ranjit Dillon, leading scorer, most-valuable-player and a first all-star team choice in the Inter-City Lacrosse League last year. Dillon is scheduled to see action Wednesday when Victoria meets Portland Adanacs in the first Western Division game of the new National Lacrosse Association at Memorial Arena at 8 p.m.—(Bud Kinsman)

According to the Solunar Tables calculated for this area, the best times for hunting and fishing for the next 10 days will be as follows (Times shown are Pacific Daylight Saving Time):

TODAY			
AM		PM	
Minor	Major	Minor	Major
2:15	7:30	3:20	7:55
TOMORROW			
3:25	8:20	3:45	8:45

Major Solunar periods, lasting 1½ to 2 hours, dark type.
Minor periods, shorter in duration, light type.

St. Louis Carries Play But Bows in Overtime

ST LOUIS — St. Louis Blues lost the opening game of the Stanley Cup final on Sunday but they gave National Hockey League expansion its biggest boost of the season by taking Montreal Canadiens into overtime before yielding, 3-2.

Expected to be totally outclassed, the Blues took the lead twice and often carried the play to the powerful East Division champions in a wide-open game which could have gone either way.

HALL OUTSTANDING

Outplayed at the start and taking the lead the first time against the run of the play, the Blues got outstanding goalkeeping from Glenn Hall in the first 30 minutes, came on to carry the play in the last half of the second period and held their own in the final 20 minutes of regulation time.

They lost it before the overtime period was two minutes old when Montreal-rookie Jacques Lemaire came up with an almost exact duplicate of the goal which eliminated Chicago Black Hawks in the fifth game of the semi-final.

Near the centre-line and moving towards the Montreal goal as the Blues attacked, Lemaire swooped on the puck after Terry Harper checked it away from Red Berenson and carried in on the left side.

Lemaire tied it up from about 40 feet as a St. Louis defenceman moved in and slapped a low sizzler which appeared to go between Hall's legs.

It was the seventh overtime game of the playoffs for the Blues, a record, and the third time they had been beaten in extra time.

TOUGHEST IN 10

Lemaire's blast ended what was the toughest of the 10 games Canadiens have played in the playoffs.

Canadiens opened a bit slowly but seemed to be in charge after the first line change and made things uncomfortable for Hall when Noel Picard served a penalty for interfering with John Ferguson.

Without a direct shot on goal previously, the Blues suddenly went ahead when Barclay Plager, a standout on defence, broke down the middle and slapped a hard shot past Lorne Worsley from about 10 feet inside the blue line at 9:19.

Henri Richard got it back 23 seconds later with one of his old-time rushes.

He got the puck from Claude Larose on the right boards inside his blue line, veered into centre ice, hit the St. Louis blue line on the left side, swept by ex-teammate Jim Roberts and cut in to hit the inside of the far post from the inside edge of the face-off circle.

Canadiens almost went ahead early in the second period but Hall made a great stop on Larose and a spectacular save on the rebound try by Richard.

NEAR MISSES

After Gary Sabourin, one of the best forwards on the ice, had made Worsley move quickly, Yvan Cournoyer came close for Canadiens, who claimed he had jammed the puck over the goal-line.

Gaining in confidence and surprising by skating with Canadiens and causing trouble with persistent forchecking, the Blues went ahead again during a power-play chance set up by a penalty to Ted Harris.

Dickie Moore, who started the play, finished off a neat bit of passing by driving the puck past Worsley after Berenson, who had taken a pass from Barclay Plager close in, smartly passed back to Moore.

KENNAN HIT POST

Moore's goal brought on the best action of the game with the Blues holding their own in end-to-end action.

Cournoyer, who had just missed four minutes earlier, tied it unexpectedly at 18:14 just after Larry Keenan had hit a post with a shot that could have reversed the final result.

Harris kept the puck inside the St. Louis zone at the left point and passed ahead to Ferguson in the corner. Ferguson whipped it out to Cournoyer, who beat Hall with a high, hard one from directly in front.

The Blues, who had an 18-13 edge in shots on goal in the period, just failed again in the last minute as Moore and Keenan had close-in chances.

Canadiens, who started the period with a power play, dominated play in the first part of the last scheduled 20 minutes with Ralph Backstrom leading the way.

But with Claude Provost, shaken up in the second period when hit by Barclay Plager, sitting the period out with Beliveau to take something away from the Montreal attack, the Blues came back strongly after a penalty to Plager to force a wide-open game in which both clubs had many good chances to avoid overtime.

CLOSING CHANCES

Sabourin just missed a set-up with five minutes left and Hall was outstanding in getting a leg out to block Cournoyer on a clean break and in stopping Dick Duff from the edge of the crease.

Blues had a great chance in the first minute of overtime but Frank St. Marseille could only manage a weak shot after being put in on a neat pass.

FIRST PERIOD

1. St. Louis, B. Plager 9:19.
2. Montreal, Richard (Larose) 9:42.

Penalties—Picard (SL) 6:38, Vadnais (M) 12:07, Moore (SL) 13:07, Provost (M) 14:03.

SECOND PERIOD

3. St. Louis, Moore (Berenson, B Plager) 8:16.
4. Montreal, Cournoyer (Harris, Ferguson) 18:14.

Penalties—Harris (M) 7:21, Moore (SL) 19:58.

THIRD PERIOD

No scoring.
Penalties—R. Plager (SL), Ferguson (M) 2:23, B. Plager (SL) 6:49

OVERTIME PERIOD

5. Montreal, Lemaire 1:41.
No penalties.

Shots on goal by:

Montreal	12	13	11	1—38
St. Louis	6	18	11	1—36

Mantle Passes Williams

Sam McDowell Sets Record

Lefthander Sam McDowell and switch-hitting Mickey Mantle made a bit of baseball history Monday in Yankee Stadium.

McDowell, a 25-year-old in his sixth major league season, struck out 14 as Cleveland Indians edged by New York Yankees, 3-2, and set a consecutive game strikeout record for the American League.

A fireballer who is claimed to have the potential for a Hall of Fame career, McDowell struck out 16 Oakland Athletics in his last start and his performance last night gave him 30 whiffs for two games, breaking the old record of 28 set by Bob Feller in 1938.

Sandy Koufax holds the major league record of 31 in 1959.

FOR GOOD MEASURE

McDowell struck out the side in the seventh inning, the last whiff making him the record-holder, then got one more strikeout in the last two innings.

His effort was almost tainted by defeat when Mantle connected for a two-run homer in the first inning.

It was Mantle's 522nd home run, moving him ahead of Ted Williams and into fourth place on the all-time major league list. Only Babe Ruth (714), Willie Mays (569) and Jimmie Foxx (534) have hit more home runs than Mantle.

While McDowell and Mantle were adding to their records, Baltimore's surging Orioles lengthened their lead to two and a half games with a one-hit pitching performance by rookie Dave Leonhard which brought a 4-0 win over the second-place Detroit Tigers.

Leonhard lost his no-hit bid with two out in the seventh inning when Jim Northrup singled.

On Sunday, Gene Brabender pitched a six-hitter and hit a home run as the Orioles whipped by Washington Senators, 8-0.

CARDS BOUNCE BACK

St. Louis Cardinals, who had their National League lead cut to two and a half games on Sunday when they were beaten, 8-4, by San Francisco Giants in a game they protested, bounced back last night behind Bob Gibson to defeat New York Mets, 2-1 in 11 innings.

Lou Brock opened the 11th with a triple and Orlando Cepeda singled him in after the hard-luck Mets had walked the bases full. Gibson struck out 11 and gave up three hits in a struggle with Tom Seaver.

Defeat dropped the Mets into last place after two one-run losses to Chicago Cubs, 2-3 and 1-0 on Sunday.

ON HITTING STREAK

Again led by Pete Rose, who hit safely in his 21st consecutive game, Cincinnati Reds continued their pursuit of the Cardinals by trouncing Philadelphia Phillies, 10-1.

Rose hit a home run and double and Johnny Bench, Tommy Helms and Alex Johnson each had three hits as George Culver breezed to his first win.

On Sunday the Reds took a 16-inning decision from Los Angeles Dodgers, 3-2, when Bench hit a two-out double.

In other games yesterday, Pittsburgh Pirates defeated Atlanta Braves, 2-1, on a two-run homer by Donn Clendenon and Rusty Staub drove in six runs with a double and three singles as Houston Astros bested the Giants 10-2.

AMERICAN LEAGUE

	W	L	Pct.	GBL
Baltimore	16	6	.727	—
Detroit	14	9	.609	2½
Oakland	13	11	.542	4½
Minnesota	13	11	.542	4½
Cleveland	11	11	.500	5
Washington	11	11	.500	5
California	11	13	.458	6
Boston	9	13	.429	6
New York	10	14	.417	7
Chicago	6	15	.286	9½

Cleveland 000 200 000—3 6 0
New York 200 000 000—2 7 0
McDowell 2-1 and Sims; Stottlemyre 8-3, Verbanic (9) and Fernandez. Home run: NY—Mantle (4th).

Detroit 000 000 000—0 1 0
Baltimore 010 201 00x—4 11 0
Sparma 1-3, Dobson (6), Cain (8) and Freehan; Leonhard 2-0 and Blefary.

Minnesota 100 000 000—1 7 2
Oakland 010 100 00x—2 6 0
Chance 3-4, Perranoski (7) and Rosebboro; Nash 1-3, Sprague (7), Lindblad (8), Segui (8), Pierce (9) and Pagliaroni. Home runs: Minnesota—Killebrew (7th); Oakland—Jackson (5th).

Chicago 000 200 006—5 8 0
California 010 000 000—1 3 1
John 2-0 and Josephson; Clark 0-2, Rojas (8) and Rodgers. Home runs: Chicago—Cullen (1st); California—Morton (1st).

SUNDAY

Baltimore 8, Washington 0.
Minnesota 1, Cleveland 2.
Oakland 3, Boston 2.
New York 1, 4, Chicago 5, 1.
California 2, Detroit 5.

NATIONAL LEAGUE

	W	L	Pct.	GBL
St. Louis	16	6	.667	—
Cincinnati	13	10	.565	2½
San Francisco	13	11	.523	3½
Pittsburgh	11	11	.500	4
Chicago	11	12	.478	4½
Philadelphia	11	12	.478	4½
Los Angeles	11	12	.478	4½
Atlanta	11	13	.458	5
Houston	10	13	.435	5½
New York	9	13	.409	6

Pittsburgh 000 200 000—2 4 1
Atlanta 000 010 000—1 6 1
Bunning 3-2, Kline (8) and May; Jarvis 2-3 and Martinez. Home run: Pittsburgh—Clendenon (4th).

Philadelphia 010 000 000— 1 10 1
Cincinnati 014 010 12x—10 15 0
Fryman 2-3, Wagner (4), Colton (6), Boozer (8) and Ryan; Culver 1-1 and Bench. Home runs: Cincinnati—Bench (2nd), Rose (3rd).

New York 000 100 000 00—1 3 1
St. Louis 010 000 000 01—2 6 0
Seaver 1-2 and Grote; Gibson 3-1 and McCarver.

San Francisco 000 000 020— 2 7 1
Houston 340 001 02x—10 14 0
Perry 2-2, Bolin (4), Herbel (5), McDaniel (7) and Dietz; Lemaster 3-3 and Bateman. Home run: San Francisco—McCovey (7th).

SUNDAY

Chicago 3, 1, New York 2, 0.
Pittsburgh 5, Philadelphia 2.
Atlanta 2, Houston 0.
Cincinnati 3, Los Angeles 2, (14 innings)
St. Louis 4, San Francisco 2.

Molsons Grab League Lead

Molsons took first place in the Victoria Senior Men's Open Softball League Monday by defeating Red Lion Inn, 5-4, at Central Park.

It was the second win in two days for Molsons, who stopped Canadian finalists, Nanaimo O'Keefes, 1-0, Sunday in the Central Park opener.

Molsons struck for four runs against Red Lion starter Mike Rye in the fourth inning on singles by Bernie Sam and Ron Brousseau, a triple by Bob Low, who went four-for-four, and a passed ball.

PINCH-HIT SINGLE

Pinch-hitter Dave Low singled in Brousseau with the winning run in the fifth inning and Glen Bullen, who won the first game, ended a Lion rally in the sixth inning to preserve the victory for Larry Jay.

Tom Sloan drove in two runs for the losers, who lost their second straight game, with a home run and sacrifice fly.

On Sunday, Molsons managed only one hit against O'Keefes but scored the only run when Nanaimo's Ken Larson lost his control in the third inning. Low walked, advanced to second when Larson hit Bullen with a pitch and came home on two wild pitches.

O'Keefes defeated Red Lions, 7-4, in the evening game despite a home run by Don McIntosh for the losers.

SPLIT DOUBLEHEADER

Tally-Ho, with O'Keefes the two new Nanaimo entries in the league, split a doubleheader with the visiting Bate's Construction, winning the first game, 3-1, and losing the nightcap, 5-4, in eight innings.

Next league game is tonight at Central with Carlings meeting Bate's Construction at 6:45 p.m.

Red Lion Inn 010 101 1—4 7 3
Molsons 004 010 x—5 9 1
Mike Rye, Glenn Langnett (5) and Ralph Brunting; Larry Jay, Glen Bullen (6) and Bob Jones, Jim Wilson (5). Home run: Red Lion—Tom Sloan.

Luckies Defeat B.C. Tel

A two-run triple by Ben Price in the top of the sixth inning carried Luckies to a 6-4 victory over B.C. Telephone Monday Stuffy McGinnis Senior Men's Open Softball League action at Heywood Avenue Park.

Harvey Stevenson hit a two-run homer for the winners while Tom Walker, with a two-run blast, Ken McCaskell and Wayne McDonald supplied the losers' runs with home runs.

In Sunday's season opener at Heywood, relief pitcher Merle Schwandt hit a three-run homer in the seventh inning to give King's Hotel a come-from-behind, 13-12 victory over Century Inn.

Sunday's other action had Victoria Bottle Exchange trouncing Nelson's Cleaners, 7-1, while at Lake Cowichan, the hosts swept a doubleheader from Sooke Hotel, 5-4 and 11-3.

Tonight, Sooke Hotel plays Century Inn at Heywood at 6:45 p.m.

Luckies 102 003 0—6 4 2
B.C. Telephone 021 010 0—4 5 2
Barry Jackson and Jim Moody; Mel Nelson and Terry Campbell. Home runs: Luckies— Harvey Stevenson; B.C. Telephone—Ken McCaskell, Tom Walker, Wayne McDonald.

Price Cup Decided On Penalty Kicks

Gorge Molsons captured the Price Cup Sunday at University of Victoria by defeating Victoria West, 4-2, on the penalty kicking ability of Dennis Somner.

The teams were deadlocked, 1-1, after 30 minutes of overtime in the deciding game of the Victoria and District Soccer League's final competition.

Each team was to take three shots from the penalty spot until a winner was declared.

Somner promptly scored on his three attempts and then Gorge goalkeeper Graham Lee, beaten by Howie Anderson's first shot, came up with a fine save on the West player's second attempt to give Gorge the victory.

Mark Robb had put Gorge into the lead at 25 minutes of the second half but Anderson tied the game 10 minutes later to force the overtime session.

Each team had claimed a win against the other previously in the double knockout affair. Wests finished second in the league standings and Gorge was fifth.

Favell Top Scorer In Boxla Opener

DETROIT — Doug Favell, who shared goalkeeping chores with Bernie Parent for the expansion division champions, Philadelphia Flyers in the National Hockey League, made an auspicious start Sunday when the National Lacrosse Association played its first game.

Favell scored two goals to lead Detroit Olympics to a 10-8 victory over Toronto Maple Leafs in the Eastern-Division opener before 3,073 fans.

Jim Hinkson, Gary Hind, Elmer Tran, Bob Brown, Glen Lotton, Bill Squires, Gerry McKenna and Ross Jones scored the other goals while Gaylord Powless, former junior star with Canadian champions Oshawa Green Gails, picked up six assists.

Toronto scorers were Jack Madgett, Ron MacNeil, Ron Roy, John Roberts, Bob Davidson, Wally Thorne, Ted Howe and Graeme Gair.

The teams return to Toronto for a game Wednesday, the same night that the Western Division opens its season with the Portland Adnacs meeting the Shamrocks in Victoria.

Portland closed out its exhibitions scheduled Sunday by trouncing the senior "B" Port Alberni team, 26-6, at the Island centre.

PCL Baseball

Oklahoma City 1, San Diego 5.
Phoenix 6, Denver 4.

SUNDAY

Phoenix 2, Indianapolis 3.
Denver 4, Oklahoma 7.
Hawaii 2, Spokane 8.
Tacoma 5, Vancouver 2.
Portland 8, Seattle 2.
San Diego 6, Tulsa 4.

Victoriaville Captures Senior Hockey Crown

WINNIPEG (CP) — Victoriaville Tigers won the Canadian senior hockey championship Monday night, taking the best-of-seven Allan Cup final in five games with a spirited 2-0 win over St. Boniface Mohawks.

It was the third time in the last four years that a team from the Quebec Provincial Senior Hockey League has emerged as the nation's top senior team.

Tigers stormed to an early 1-0 lead at the 2:16-mark of the opening period and added their second goal on a power play in the second period.

Larry Drouin and Jocelyn Hardy scored for the Tigers.

The Tigers displayed their dazzling speed in the first game to start the series with a win, but slowed in the second game won by Mohawks.

Tigers went on to sweep the next three.

Henry Goy handled a number of difficult shots Monday and stopped 42 Victoriaville tries.

Andy Payette, behind stand-up defence, had a comparatively easy time handling 31 shots.

Referee Sarge Sammartino of Kamloops, B.C., called 12 penalties in the sometimes-rough game. Each club drew six.

A minor disturbance erupted near the end of the first period when Victoriaville's two burly defencemen, Jean-Claude Marcotte and Dino Mascotto mixed it up briefly with Chuck Lumsden and Murray Wilkie.

Victoriaville: Goal—Payette. Defence—Bourdreau, Morin, Marcotte, Mascotto, Chevalier. Forwards—Potvin, Mentis, Drouin, Pepin, Tremblay, Michel, Hardy, Bessette, Garneau, Elwell.

St. Boniface: Goal-Goy. Defence—Trojack, Stephenson, Kwaznitza, Marshall, Malinlski. Forwards—Podolski, Duguay, Scott, Lumsden, Goring, Wilkie, Alcorn, Kell, Bodanski, Benzelock.

FIRST PERIOD

1. Victoriaville, Drouin (Potvin, Morin) 2:16.

Penalties—Marcotte (V), Mascotto (V), Lumsden (SB), Wilkie (SB) 19:07.

SECOND PERIOD

2. Victoriaville, Hardy (Mentis, Beaudreau) 15:44.

Penalties—Tremblay (V) 7:25; Kwaznitza (SB), Hardy (V) 9:26; Mascotto (V) 10:22; Marshall (SB) 15:34; Drouin (V) 16:41.

THIRD PERIOD

No scoring.
Penalties—Alcorn (SB) 4:26; Kwaznitza (SB) 5:32.
Shots on goal by

Victoriaville	18	10	16	—44
St. Boniface	14	8	9	—31

Attendance: 1,025.

Niagara Falls Tops Bruins In Stormy Junior Opener

NIAGARA FALLS, Ont. (CP) — A fight started on the ice Monday night and spread into the crowd behind the Estevan bench as Niagara Falls Flyers defeated the Bruins 7-4 in the first game of the best-of-seven Memorial Cup final.

The fight started at centre ice late in the game between Ron Garwasuik of Estevan and Rick Ley of Niagara Falls. Garwasuik won the fight but Niagara Falls goaltender Phil Myre went after him and bedlam broke loose.

SPREAD TO STANDS

It spread to the stands and one fan was given a sound thrashing as well as being stripped to the waist by Jim Harrison of Estevan.

Referee Jim McAuley of Montreal handed out more than 30 minutes in penalties with Estevan taking 25 minutes.

The second game of the series is scheduled for Montreal Forum Wednesday night with the thirh back here Friday.

PACE ATTACK

Phil Roberto and Garry Swain led the Niagara Falls attack with two goals each while teammates Steve Atkinson scored once and assisted on three others. Tom Webster and Karl Haggarty got the others. Greg Sheppard, Jim Harrison, Jerry Dionne and Dale Hoganson replied for the Bruins.

OUTSHOOT BRUINS

Flyers, who scored three power play goals, outshot the Bruins 32-24 in the game and held a slight edge for at least 50 minutes of the game.

The game was delayed 10 minutes before teams began to play with identical stockings and quite similar sweaters. Both clubs are farm hands of Boston Bruins of the National Hockey League and both came out to warmup with similar uniforms—yellow, black and white.

Canadian Amateur Hockey Association officials ordered the Flyers to change and the Niagara Falls club came out to play in its road sweaters.

Estevan: Goal—Lomp. Defence—Howdle, Ketter, Atcheynum, Hoganson. Forwards—Polis, Schock, Taylor, Mitchell, Harrison, Shapard, Poche, Dionne, Silver, Moser, Garwasiuk.

Niagara Falls: Goal—Myre. Defence—Ley, Selwood, Keefer, Thompson. Forwards—Swain, Webster, Tannahill, Roberto, Brindley, Schwindt, Atkinson, Webley, Notman, Frierson, Haggarty.

FIRST PERIOD

1. Niagara Falls, Webster (Swain, Tannahill) 16:05.
2. Niagara Falls, Swain (Webster, Atkinson) 16:14.

Penalties—Harrison (E) 1:29; Swain (NF), Garwasiuk (E) 3:36; Polis (E) 5:27 Ketter (E) 9:47; Harrison (E) 15:10.

SECOND PERIOD

3. Niagara Falls, Atkinson :41.
4. Niagara Falls, Haggarty (Webley, Atkinson) 5:42.
5. Estevan, Sheppard (Moser, Harrison) 7:01.
6. Estevan, Harrison (Sheppard) 13:41.

Penalties— Piche (E) (minor, misconduct) 7:05; Atcheynum (E), Thompson (NF) 16:49; Thompson (NF) 19:04.

THIRD PERIOD

7. Estevan, Dionne (Piche) 4:47.
8. Niagara Falls, Roberto (Atkinson, Selwood) 16:01.
9. Niagara Falls, Roberto (Brindley) 19:08.
10. Niagara Falls, Swain (Roberto, Keefer) 17:32.
11. Estevan, Hoganson (Piche) 17:57.

Penalties—Atcheynum (E) 8:03; Swain (NF) 11:07; Garwasiuk (E) 14:46, Tannahill (NF) 15:05; Schwindt (NF), Harrison (E) 17:33, Garwasiuk (E) (double minor, misconduct), Piche (E), Ley (NF), Myre (NF), (majors) 19:07.

Shots on goal by

Estevan	6	8	10	—24
Niagara Falls	10	12	10	—32

Softball Results

Bapco Paint defeated Red Lion Inn, 10-8, Six-Mile House bested Kent's, 6-5 and Northwestern Creamery won an 11-1 decision from Yarrows Monday in the Industrial Softball League at Macdonald Park.

Just Hobby Says Gail

CALGARY (CP) — Gail Ross of Edmonton says she definitely is through with all international equestrian competition despite the expressed desire of Canadian officials to have her enter the national Olympic team trials.

Miss Ross, said she will continue to take part in local competitions in Canada because she enjoys the sport as a hobby.

BARRY FORRES

LACROSSE
SEASON OPENER
WEDNESDAY, MAY 8
Memorial Arena—8 p.m.
SHAMROCKS
VS.
PORTLAND
Admission ..... $2.00 - $1.50
Students, Children and Pensioners $1.00
Tickets now on sale at Arena Box Office and Price & Smith, 652 Yates St.
Season tickets now may be picked up at the Arena Box Office.

Immigrant Rate Best of Decade

OTTAWA (CP)—Canada admitted 222,876 immigrants in 1967, an increase of 14.4 per cent over 1966 and the highest number of newcomers since the post-war peak of 282,164 in 1957, the immigration department says.

The department said 64,601 of the 1967 total came from Britain and Ireland.

Italy sent 30,055 immigrants; the United States 19,038; Germany 11,779, France 10,122 and Portugal 9,500.

British Columbia drew 27,215 of the total.

Esquimalt Guards Grass

'Keep Fence Up Or No Softball'

Bullen Park will be closed for softball unless a fence protecting a newly seeded area of the park is left in place, Esquimalt council decided Monday night.

Aldermen and the municipal engineer criticized officials of the 200-member Greater Victoria Softball Association for lack of co-operation in caring for areas of the park which were reseeded at the request of ball players.

"Council and public works should make a stand, even if it means pushing softball teams out," declared Ald. Roy Elphick.

DOWN THREE TIMES

Municipal engineer William Gerry reported that a fence had been taken down three times while softball games were in progress in the park.

It was decided to hold a final meeting between the parks committee and softball association officials to ask that the fence be left in position. If it is not, games will have to be cancelled so that the grass can grow.

Mr. Gerry said $700 had been spent to get the park into shape, primarily at the request of the Softball Association.

MAY SAVE SOME

Association officials had agreed to leave a fence in place in the park to protect the newly seeded area.

"It was taken down not once, or twice, but three times," said Mr. Gerry.

He added that if the area was protected immediately, probably 10 per cent of the grass seed would be saved.

BACK STAFF

"These softball people have ignored directions and agreements," he added.

He asked council to back up the previous decision to put the fences in the park and keep them up there, and to back up the municipal staff in its efforts to safeguard council's investment.

"Otherwise, you may as well scrub the whole thing."

Ald. Gerald Horne and Ald. Elphick suggested closing the park, but Mayor Ray Bryant suggested one more meeting first to ask for co-operation.

QUICK ACTION

Following the long discussion on the $700 worth of grass seed, council took less than five minutes to give first three readings to six bylaws.

One bylaw will increase aldermen's remuneration by $25 monthly, to $1,500 annually and the mayor's remuneration by $50 monthly, to $4,200 a year.

Another set the general mill rate at 28.32 mills, an increase of two mills over last year.

Tragedy Strikes Legers

PARIS (Reuters)—Francine Panneton, about 20, daughter of Jules Leger, Canadian ambassador to France, died suddenly at her father's residence here Sunday night, Canadian sources said Monday. She was the wife of Quebec lawyer Pierre Panneton. She had been residing with her parents here for some time.

Lord's Day Act

Specific Cases Asked

Church officials should make specific complaints to the attorney-general's department about alleged breaches of the Lord's Day Act, Esquimalt council decided Monday night.

The act is a federal statute and is enforced by the attorney-general, Mayor Ray Bryant told aldermen.

"No charge can be laid without his consent, and it's up to him to decide on the degree of enforcement," said the mayor.

ACTION REQUESTED

A letter was read from Murray Henderson, secretary of the Victoria Presbytery of the United Church of Canada, asking that council take steps to enforce the act.

The presbytery is convinced, according to the letter, that one day of rest each week for worship, recreation and family life is crucial in the maintenance of wholesome personal and community life.

"It's a form letter to Victoria and all surrounding municipalities, and it deals in generalities," noted the mayor.

"I should think if there was any activity or concern in Esquimalt they should make a specific reference, not to us, but to the attorney-general."

Student Aims Stressed

B.C. student leaders met in Vancouver on the weekend to discuss their aims.

Frank Friketich, president of the University of Victoria Alma Mater Society, and Rhys Phillips, president of the B.C. Assembly of Students, were among the Victoria spokesmen.

Mr. Friketich said the conference made no decisions but stressed the need for better organization to achieve student objectives.

The B.C. Assembly of Students has been pushing for equalization grants for out-of-town students to offset their increased cost of living.

It also wants an independent grants commission to apportion university operating funds, a freeze or reduction of tuition fees, and more student representation on university governing bodies. In the high schools, the BCAS had declared itself against crowding.

Steamship Veteran Dies at 67

Longtime Victoria steamship inspector and marine engineer examiner Alfred Stephens died Monday in Sidney at 67.

Born at Portage la Prairie, Man., he moved to New Westminster where he served an apprenticeship as a machinist, and later went to sea for various shipping lines as an engineer.

He became chief engineer in the Pacific and Oriental trade.

He was appointed to the Victoria steamship inspection office early in the Second World War. He was later appointed senior steamship inspector and held office for 18 years until he retired in 1961.

Mr. Stephens is survived by his wife, Aliene; two sons, Donald of Vancouver, and Thomas of Victoria; also three grandchildren.

Funeral services will be at 1 p.m. Wednesday in Sands' Mortuary at Sidney.

Tankers Blow Up

LA PLATA (CP) — An explosion followed by fire destroyed three tankers in this Argentine port city Monday. Unofficial reports said 10 persons died and 26 were injured.

Port officials said a check among crew members was under way to establish casualties.

Baton Contest Coming May 19

An open baton contest will be held at 10 a.m. May 19 in Jubilee Hall on Fraser Street.

The contest will be co-sponsored by Greater Victoria Celebrations Association and Eileen's School of Dancing.

There's more for YOU DOWNTOWN

EATON'S

MOTHER'S DAY

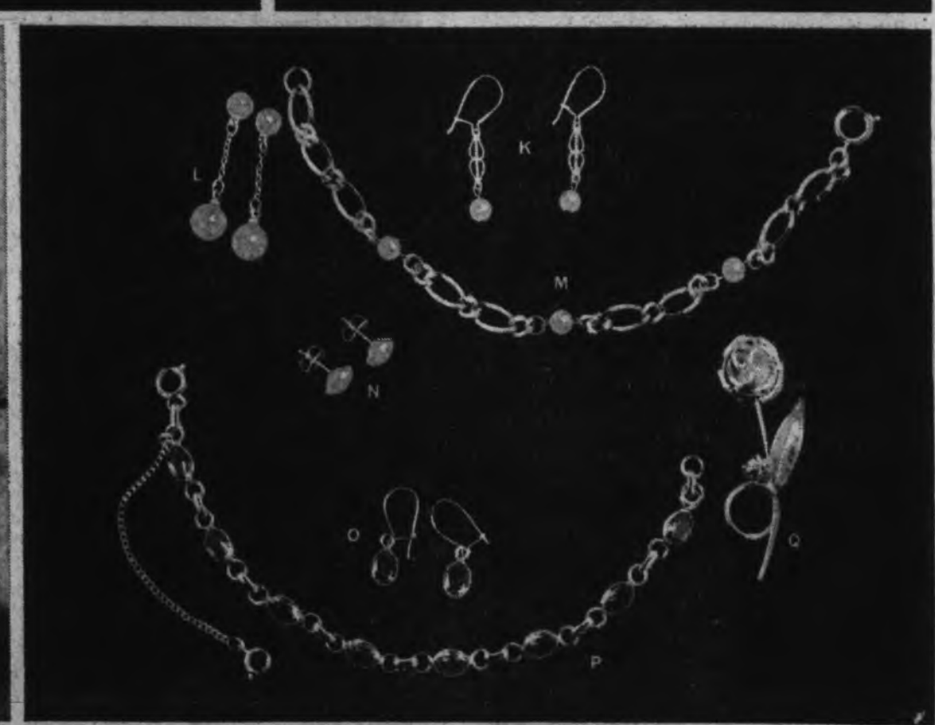

A Garden of Precious Pretenders by Coro

Because mothers have many facets, Eaton's features an assortment of new Coro jewelley to match multi moods, romantic, traditional, swinging!

Slick Black and White Ice: a glossy, fun-geared group of summer jewellery. Pins and earrings galore to add a cool accent to the warm weather wardrobe. Styled in big bold shapes, delicate minis, with translucent, enamel or resin finish. **Each** 2.00

Ageless Pearls: The creamy look of pearl with gold-tone settings in sculptured free-form design pins. An excellent accessory to suits, an accent piece for dresses, pearl pin has a place as a "basic." Several styles. **Each** 2.00

Crafted Classics: cultured pearls, channel stone sets and rosebud pins by the Corocraft "Karatclad Process." Bracelets, pins, pierced ear and pierced-look earrings in the group. All items beautifully boxed for gifts. **Each** 3.00 to 7.50

Jewellery, Dept. 215, Main Floor

BUY-LINE 388-4373 / Direct telephone line for store and catalogue orders that lets you shop in the home for items in newspaper advertising and catalogues. Phone open daily 8:30 a.m. to 5:30 p.m.: Thursday and Friday 'til 9:00 p.m. (Closed Sunday.)

—Robin Clarke

Ookpik and Storm—just good friends

Snowy Owls No Love Doves

They Don't Give a Hoot

Those who say love is for the birds obviously haven't been talking to Ookpik and Storm.

For Ookpik and Storm have apparently been just good friends during the year-and-a-half or so they've been penned up together.

★ ★ ★

And, as everyone concerned knows, Ookkpik and Storm are birds—boy and girl Arctic snowy owls, although this difference seems to have escaped them.

Those who have observed them closely say the two owls just don't seem to give a hoot about romance.

Michael Miller, a taxidermist with the Provincial Museum, caught them in the winter of 1966 and began wondering right away whether they would mate in captivity.

★ ★ ★

The answer was negative during the first spring season the owls spent together in the pen.

Right now Mr. Miller is working in Juneau, Alaska, during a three-month leave of absence from the museum and his father, Douglas Miller of 8577 Emard Terrace, is doing the owl-watching.

Asked if the birds had shown any inclination toward romance, Mr. Miller's first answer was a fairly definite "no."

Then, after a moment's pause, he added, "Well, at least there is no sign that they have."

Otherwise they are healthy, docile and friendly.

Oh, for those who were wondering—Ookpik is the boy and Storm, the girl.

And maybe someone had better explain that to Ookpik and Storm.

May Be Extended

Board Examines Drugs Program

By BILL STAVDAL

School board officials have begun assessing a series of drug education programs run last week mainly by senior high school students.

Teachers and principals were excluded as more than 4,500 Grade 11 and 12 students saw two movies on drugs and debated the drug problem.

Nineteen adults, expert in nine fields, were on hand for students who wanted to talk to them.

WITH STUDENTS

The drug education program was set up by the Greater Victoria school board in consultation with student leaders, following disclosure that experimentation with drugs was becoming common in the schools.

In March, two student spokesmen from each of the five senior high schools, plus St. Ann's Academy, met school district staff members, and Trustees Peter Bunn and John Porteous.

The students voiced the consensus that about 25 per cent of teenagers had tried some form of drug experimentation, from pep pills through marijuana to LSD.

MOVIES CHOSEN

At a later liaison meeting between adults and teenagers, the students chose two movies for screening in the schools: Pit of Despair, and LSD—Insight or Insanity.

"The program has to involve the students or we might as well save the effort," Mr. Bunn said recently.

Last week, students spent an entire afternoon viewing the films, then debating the issue under student discussion leaders.

ADULTS ON HAND

The adult consultants were on hand in the hallways to provide information if they were asked.

The adults represented the fields of psychiatry, psychology, medicine, pharmacy, the clergy, social work, the police, hospitals and the B.C. Narcotics Foundation.

Parents were given the opportunity to withdraw their children from the drug program, said E. G. Callbeck, co-ordinator of special service, but only one did.

EVALUATING

This week students and adult participants will begin evaluating the experiment, Mr. Callbeck said.

"We're going to try to improve the program and take it into the junior high schools next fall," said Mr. Callbeck.

Skillings Returned As Prime Minister

Prime Minister Skillings is back in office at Victoria High.

Roger Skillings, 17, son of the B.C. trade and industry minister, was re-elected by acclamation Monday by the Vic High student parliament.

Last week, while Roger was absent, he and his cabinet were defeated in a confused vote on a motion of confidence.

The young student leader said Monday that he regarded the incident as a lesson in parliamentary procedure.

"I'm sure this will make everyone take care he knows what he is voting for," he said.

Saanich Opposes Second Drive-In

Saanich council Monday night unanimously rejected an application to rezone property on Wilkinson Road for drive-in theatre use.

The application, submitted on behalf of Famous Players Canadian Corporation Ltd., had been previously recommended for approval by the Saanich Advisory Planning Commission.

Ald. William Noel told council "it's going to take a lot of convincing for me to support this application."

A resolution to the Union of B.C. Municipalities convention, proposed by Mayor Hugh Curtis and Ald. Edith Gunning, was referred to the lands and planning committee.

The resolution would urge senior governments to take steps to curb land speculation. It would point out that land speculators are obtaining disproportionate returns on the sale of unimproved property and that much of the value in land which accrues from the prospect of development should rightfully be the property of the community, not private individuals.

It would urge that a substantial portion of any tax or development charge which might be levied on profits resulting from the enhanced value of land at the time of sale, be returned to the municipality or regional jurisdiction to be used for continued community improvement.

Fishboat, Two Men Missing in Strait

The 35-foot fishboat Emu, blown off course while enroute from Sooke to Maple Bay, was the object of a sea search Monday.

Air Search and Rescue sent the coast guard cutter Racer into the search Monday afternoon, but there was no sign of the missing craft with Robert Budd, 1062 Jenkins Road, and William Cauley, 34 San Jose, aboard.

BLOWN OFF COURSE

Saturday night one of the boat's occupants phoned his home presumably from San Juan Island to say the boat was all right but had been blown off course.

He planned to wait out the weather, then proceed to Maple Bay to fish.

The weather improved Sunday and Monday but the search turned up nothing.

The U.S. Coast Guard was informed and searched ports and the shore on their side of the line but were unable to turn up any clues.

WHITE BOAT

The Rescue Co-ordination Centre plans a search today by aircraft and CCGS Ready. The U.S. Coast Guard will also use an aircraft to search American waters.

The Emu is white with grey trim bearing the number 197863.

Anyone with information on the whereabouts of the craft or its occupants has been asked to phone the Rescue Co-ordination Centre collect at 738-2111 or Colwood RCMP at 478-1777.

Grit Nomination Rerun Set for May 16

Esquimalt-Saanich Liberals will have a rerun of their nominating convention May 16, it was learned Monday.

Mortimer

Teacher William Haley and James Campbell, a Saturna Island sheep rancher, have confirmed they will seek the nomination at the meeting, the time and place of which has not been decided.

The May 16 date was set by provincial Liberal officials during the weekend. They earlier invalidated the nomination of James Gorst as the party's Esquimalt-Saanich candidate, on grounds insufficient notice was given of the April 23 meeting.

Mr. Gorst, a taxi operator, has not indicated whether he will seek the nomination again.

Mr. Haley, 35, teaches social studies and history at Colquitz junior high. He was raised here and received his degree from the University of British Columbia.

ON SATURNA

He is immediate past president of the Victoria Liberal Association.

Mr. Campbell, 49, has lived on Saturna Island for 23 years, where he's traditionally in charge of the annual lamb barbecue festivity.

In the meantime, Liberals in Victoria constituency will hold their nominating convention tonight in the War Amputees Hall. Incumbent David Groos has announced he will allow his name to stand, and the expectation is that he will be unopposed.

Studies Show Feasibility

Link to Mainland In Tory Platform

For the Conservatives of Victoria riding, the federal election campaign started officially Monday night with a serving of piping-hot Dixieland jazz, equally hot coffee, dainty sandwiches and not-so-dainty words about Prime Minister Trudeau.

Candidate Eric Charman, making his second attempt to win federal seat, received his loudest cheers when he said that, if elected, he would fight for a permanent link to the mainland. He said studies were made which convinced him such a link was feasible.

★ ★ ★

He also told the crowd of a reported 570 persons he sees cracks in the image that has been created for Mr. Trudeau.

"If youth is a requirement for the day," said Mr. Charman at the opening of his campaign headquarters at Fort and Quadra, "I would like to state for the record that I am actually 12 years younger than Mr. Trudeau, and that I actually know my own age."

★ ★ ★

(It was a dig at the leadership campaign last month which listed Mr. Trudeau as 46 and the report afterward that he was really 48.)

Conservative headquarters, housed in a one-time automobile show room, presented a strange picture just before the scheduled 8 p.m. opening.

Early arrivals, most of them past middle age and some walking with the help of canes, ringed the large room in chairs and waited for something to happen.

From one corner of the room a trombone gave a sorrowful cry. It was joined an instant later by a sweet trumpet and before anyone knew what was happening, the Dixieland band of Irving Lozier was assaulting the ears of the older party supporters with authentic jazz.

"I certainly hope we aren't going to have to listen to too much of that," said a man who identified himself as W. H. Look.

★ ★ ★

"Why so downhearted?" said another man. "You want a leg show?"

"No," said Mr. Look, "but I didn't come here expecting a music hall."

"Who did?" asked an aging man.

At this point, a little man with white hair dropped coffee dangerously close to the feet of two middle-aged women. One of the women smiled politely and the other fixed him with a murderous stare.

★ ★ ★

It was shortly after this that Mr. Charman, through with a vigorous hand-shaking tour of the big room, moved to the platform to tell his supporters he was sure of victory.

After all, he had a head start on his opponents, he said. He was nominated last January and the other parties hadn't got around to their nomination meetings yet.

But there seemed little doubt among those present that the Liberals will nominate incumbent David Groos.

★ ★ ★

Mr. Charman attacked what he called the Liberal image-making machine and said it had done nothing to solve such problems as unemployment, high cost of living and government spending.

" ... An image machine which has not been able to run at a greater pace than the galloping inflation which confronts the nation," he said.

Of the new prime minister, he said:

★ ★ ★

"A man who, until three years ago, decided that extreme socialism was the order of the day for this nation, and yet now he tells us he has changed his views on that score."

He doubted Trudeau's ability as an administrator. He had, he said, been unable to form a cabinet without losing some of the key men of the country.

Gordon

Seen In Passing

Gordon Harvey working on his lawn mower . . . (A toolmaker at the dockyard, he lives at 515 Richmond with his wife, **Barbara**, and their two children, **Gordie**, 13, and **Steve**, 9. His hobbies are fishing, hunting and water skiing.) . . . **Angela Gould** arguing about flying saucers . . . **Jim Pomeroy** walking in the rain . . . **Norm Pite** watching in interest . . . **Dorothy Todd** trying to speak French with a southern accent . . . **Bernie Winstanley** saying the wrong name . . . **Jean McLeod** talking about haunted castles in Wales . . . **Wes Adams** congratulating a friend . . . **Bill Stone** reading about the Wars of the Roses.

RCMP Man Steps Up

Geoffrey Mortimer, administrative officer at RCMP E division headquarters in Victoria, has been promoted to chief superintendent, Assistant Commissioner G. R. Engel announced Monday.

Chief Superintendent Mortimer, 1540 Shasta Place, is the son of the late Superintendent Walter Mortimer, RCMP. His mother lives at 2179 Beaverbrooke Place.

★ ★ ★

He joined the force in June, 1937, and was stationed at various points in the Prairie provinces and at Ottawa before coming to Victoria on Aug. 1, 1967.

He is a graduate of the University of Alberta, and in 1966 he was commanding officer of the new RCMP Training Division at Penhold, Alta., when it opened.

Plan Ahead

A five-year program of objectives will be drawn up by the B.C. Library Association following a weekend convention in Victoria. About 175 delegates meeting in the Empress Hotel approved the five-year plan.

Slave Day Nets $800

Slave Day at Oak Bay senior high school on Saturday raised more than $800 to help handicapped children, principal John Wallace said Monday.

The event was organized by the students, who offered themselves to the public to perform odd jobs. Proceeds will aid the Lake Cowichan Camp for Handicapped Children.

Save-Quebec-Shipyard Bid Irks Victoria Unionist

A move by Ottawa and Quebec cabinet ministers to save a Quebec shipyard caused some ill feelings here Monday night.

Neil Hindle, business agent for the International Brotherhood of Boilermakers in Victoria, felt it was too bad politicians hadn't shown the same concern before the Victoria Machinery Depot shipyard closed here last October.

'JUST SOCIETY'

Lack of contracts was blamed for the closing.

"It seems that in B.C. we're completely isolated from the 'just society' of which Prime Minister Trudeau speaks," he said.

Federal Manpower Minister Jean Marchand and Quebec Minister Without Portfolio Jean-Marie Morin, have agreed with Quebec Liberal leader Jean Lesage that steps should be taken to prevent the closing of the George T. Davie shipyard at Lauzon, just outside Quebec City.

The politicians told a Confederation of National Trade Unions conference that there should be federal and provincial co-operation to keep the company open.

In Victoria, Mr. Hindle said he was convinced that Quebec had special status with the federal Liberal government.

He repeated the claim that there should be a national shipbuilding plan to prevent the death of the industry.

'PRICELESS HERITAGE'

"There has to be legislation put on the books to save the industry, to save this priceless Canadian heritage."

He said both federal and provincial politicians here had been lax when approached for help to save the VMD yards.

"Politicians in Eastern Canada have beaten the drums far more often and more effectively," he said.

He said he was concerned now with the fact that there have been "drastic outbacks" in employment at the Yarrow Ltd. shipyard.

DELVE LATER

Victoria federal Conservative candidate Eric Charman said Monday that there were different situations surrounding the shipyard picture in Quebec and at VMD.

"There are at least 1,000 employees in Quebec who can lose their jobs," he said.

Mr. Hindle said more than 400 workers were affected by the Victoria closing.

Mr. Charman said he intended to delve into the whole shipbuilding picture later in his campaign.

Defence Test This Week

Air defence forces of the North American Air Defence Command will participate with U.S. Air Force bombers of the Strategic Air Command in a joint training exercise overflying southwestern Canada, and northwestern, western, southwestern and midwestern United States, Thursday night and early Friday. SAC B-52 bombers will fly over B.C.

With Salvation Army

Frightened Girl Finds Kindness

Jane was only 17 and the city looked awfully cold and impersonal to a small-town girl.

Her story wasn't new. It was no different from what had happened to 45 girls from Greater Victoria last year.

But to Jane the story was new, and terrifying. She felt betrayed, abandoned, frightened. She should have told her parents. They would have helped. But she was ashamed and kept her secret to herself.

SIMPLE CALL

In the city she would be away from people she knew. Despite the frightening crowds, the people who couldn't care less, she felt a sense of postponement, perhaps of understanding.

And she did find kindness and understanding. Just a simple anonymous phone call brought her help.

She was taken to a Salvation Army home for unmarried mothers. There she found the companionship of others like herself, an atmosphere of understanding free from censure.

APPEAL BEGUN

The Salvation Army has a lot of it. You could ask the 45 girls from Victoria.

It takes money to provide these and other services. The Army's Red Shield Appeal has just begun.

The goal is $70,000. By Monday night, $18,132 had been collected.

151 COUNTRY HOMES AND PROPERTIES

THE LAND

The cash flow of this garden land of flowers, shrubs, bulbs, etc., with it's retail highway outlet can be almost as great as your desire. Certainly the trade is there now. The stock is growing in the ground. If you have a flair for making corsages, wreaths, etc., you will enjoy the work. Approx. 2 acres, greenhouse, 6-room bungalow, basement, storage rooms, attractive roadside stand. Good water supply. Owner retiring will help you for a while. No mortgage, terms easy. Will accept some trade at White Rock, B.C. You can make yourself $10,000 per year here. Asking $79,500 as a going concern. A home, security and the work of your choice are all here for those who love beauty of flowers.

George Randall Ltd., 384-8109
24 Hour Service
Mr. Randall Mr. Bowen

SOOKE REALTY
MRS. GOLDIE
642-5426
Two VLA built homes. First time on market.

1—3 bedrooms and living room with wall-to-wall, fireplace, dining room, cabinet electric kitchen, full basement, wired for workshop, automatic oil, double garage. On 1½ acres. Asking $34,500.

2—3 bedrooms and living room, dining room, electric cabinet kitchen, recreation room in basement, automatic oil. Blacktop drive, pools, lawns, etc. Also 2-bedroom cottage presently rented. Asking $24,500.

3—5 acres on the highway. Partly cleared, 2-bedroom cottage, needs some finishing. Good well and electric pump. Asking $13,900.

PORT RENFREW
1.4 ACRES

This is your opportunity to purchase an excellent retreat to exploit the best salmon fishing on the west coast of the island. 3 bedrooms, living room, large kitchen, 3-pce. bathroom, OOM heat (new). Excellent water supply. Basement, garage, nearly new smoke house, and a small building suitable for workshop. All this for only

$9,900

E. H. Jeffrey — 477-1551
A. BERNARD & CO. LTD
655 Fort St. 384-9335

152 WATERFRONT PROPERTIES

SUPERB WATERFRONT PRICED RIGHT

LOVELY HOME
BOAT HOUSE-MOORING
LOCKSIDE DRIVE

This is a new listing and we can honestly state it is by far the finest waterfront property for its price we have seen this year. The modern home is in first class condition and is approx. 1,380 sq. ft. on the main floor. Large view windows for the 57 ft. of the house seaview frontage. Also sliding glass doors from dining room to patio. The property is well landscaped with lawns, shrubs, trees and is fully fenced. Some of the features are:
—Two extra large bedrooms with built-ins.
2—Wall-to-wall carpeting in main rooms.
3—4-pce. and 2-pce. vanity bathrooms.
4—Large seaview den with bookshelves and new wall-to-wall.
5—Wall oven, double sinks, etc., in view kitchen.
6—Finished rumpus room plus sewing room with washer and dryer, etc., all in basement. Good work area.
7—Shell oil automatic oil, hot water plant. Full copper plumbing.
8—Cedar shake exterior. Double carport.
9—On city water but superior well used for drinking and garden watering.
10—Many expensive extras.
11—Excellent fishing area.
The full price is only $33,000, which is definitely below the market value. Terms if desired. For appointment to view, please phone

ROBERT YOUNG
383-4124 anytime
McAdams Investments Ltd.
816 Blanshard St.

ROYAL TRUST
Real Estate Sales Department

RARE OPPORTUNITY

CO-OPERATIVE WATERSIDE SUITE 1,200 SQUARE FEET AT OAK BAY MARINA

This luxuriously designed suite is situated in a modern and well-organized apartment block opposite Oak Bay Marina. It has twelve hundred square feet of living area and consists of entrance hall, WW, living room 15x25, WW, dining room 10x11, W-W, 2-bedrooms 12x19 and 12x12. Modern kitchen, 4-piece bathroom, spacious balcony, 1-car garage and ample storage facilities. Fine drapes and Venetian blinds in all rooms are included in the exceptionally reasonable price of $25,000.

Erich Salm - 388-4311
Weekends - 386-1616

ROYAL TRUST
Corner Government and View Street
Member Victoria Real Estate Board

Waterfront Residence With 4 Large Bedrooms On Lovely Sea View Road

The efficiently designed and most gracefully decorated true family home with 2200 sq. ft. of living area was built 1952. With southern exposure and magnificent seaview from all rooms but one it is situated in perfect seclusion on a picturesque landscaped lot of over one acre, sloping gently toward the easily accessible shoreline. Here are further details of this charming bungalow. Family room 12'x20', living room 14' x 18', dining room 10'x14'. M. bedroom 17'x15', bedroom 18'x12', bedroom 11'x16'. Modern kitchen with adjacent sun room, 1 2-piece bathrm and 1 4-piece bathroom. Separate garage. Price $88,000.

Eric Salm 388-4311
Residence 386-1616

ROYAL TRUST
Corner Government and View Street.
Member Victoria Real Estate Board

GULF ISLANDS CALLING FROM SALT SPRING ISLAND

A WATERFRONT ESTATE OF 28 ACRES . . . UNIQUE AND LOVELY HOME OF 4 BEDROOMS AND 3000 SQUARE FEET OF GRACIOUS LIVING. 450' OF GOOD BEACH WITH GRASSY SLOPES TO LOW-BANK ACCESS. GARDEN, LAWNS, FRUIT TREES. THIS PROPERTY WOULD BE HARD TO DUPLICATE AT $79,000. 1320' of high view sea frontage on 150 acres. Stupendous outlook over sea and islands to south and east. Complete privacy yet only 15 minutes from several ferries a day to Mainland and Vancouver Island. Private access road only. Woods, Valleys, Trails, seclusion. Ideal holding property, very reasonable at $24,000.

Full information, on request from Harold Shopland
537-5515. Salt Spring Lands Ltd., Ganges, B.C. 537-5442

DEEP BAY SUBDIVISION

Yachtsmen, Fishermen—Year-round moorage, anchorage; sandy beach, no bank, area salmon fishing, oysters, clams, located opposite Denman Island, 25 miles south of Courtenay. Price waterfront lots $8,950 with $89.50 down and $89.50 month.

Phone or write Jack Coates, Eves. 758-7672, or Frank H. McLaughlin, 754-2311, or Eves. 758-5112, c/o Nanaimo Realty Co. Ltd., 17 Church Street, Nanaimo, B.C.

100' WATERFRONT, FISHING OR hunting retreat, East Sooke. $7,000. 478-4478.

152 WATERFRONT PROPERTIES

REDUCED REDUCED REDUCED
PRIVATE ESTATE OR TOURIST POTENTIAL
Older 12-room lodge, offers being accepted, situated on over 500' of waterfront. Lovely protected beach at Cobble Hill, 24 acres of parklike forest. 2 routes from Victoria, also all services available. Now only $75,000. Urgent sale required. MRS. LaLONDE, 386-3231. COLONY REALTY.

ARDMORE AREA, 100' FRONTAGE on Saanich Inlet with access to a sandy beach, secluded area in Glenelg Park Estates. Price $13,900. Contact Mr. E. H. Jeffrey, 477-1551, A. Bernad & Co. Ltd., 655 Fort St., 384-9335.

SHAWNIGAN LAKEFRONT COTTAGE. $10,500 $6,000 cash. 383-1732.

153 WANTED TO BUY HOUSES

COLONY REALTY NEEDS YOUR HOUSE NOW! ! ! Listed below are some of our buyers. 386-3231.

2-Bedroom home, near Sears new shopping centre suitable for retired family. Please call WANDA STARR, 386-3231.

— CALL COLONY —

2 or 3-bedroom home in the Jubilee area have client waiting. J. (JACK) TRIESSEN, 656-2768.

— CALL COLONLY —

Investor wants homes suitable for rentals, to approx. $16,000. AL SMILLIE 386-3231.

— CALL COLONY —

Calgary family of 5, must settle before Sept. 1 close to schools and bus. Large D. P. BETTY SILVER 386-3231.

— CALL COLONY —

URGENT — Client wants 3 Brm home within walking distance downtown. Age no problem but must be in good repair. Cash or Cash to Mortgage. Call PAT BARNES 386-3231 or Res. 477-1714.

— CALL COLONY —

CASH $50,000 OR MORE. Waterfront 3 to 5 acres older home with lge. natural fireplace. Up Island OK. Please call WANDA STARR 386-3231 or 478-5063 anytime.

— CALL COLONY —

Good building lots, property suitable for VLA or subdivision.
EARL McLACHLAN — 386-8136.

— CALL COLONY —

4-PLEX AND RENOVATED 5-PLEX wanted for ready purchasers. Please call WANDA STARR 386-3231 or 478-5063 anytime.

— CALL COLONY —

Wanted—3 or 3 bedrooms in Esquimalt. Anxious buyer. Call BILL GINGER 386-3231.

— CALL COLONY —

Cash Client needs 3 bedrm. house up to 15 yrs. old in nice area, up to $30,000 IRENE DALZIEL 384-8892.

— CALL COLONY —

Young couple needs a 2 bedrm home, Hillside-Quadra area. $5,000 down, up to $10-$12,000. IRENE DALZIEL 384-8892.

— CALL COLONY —

Couple with 2 children need 3 bedrm full basement, close to schools up to $18,500. IRENE DALZIEL 384-8892.

— CALL COLONY —

Urgent, lots or acreage that could be subdivided. IRENE DALZIEL, 384-8892.

— CALL COLONY —

Wanted — Urgent — Your 2 or 3-bedroom home. Must have dining room as well as living room with a full basement, preferably Cook to Richmond area. My client is most anxious. Do you have such a home? Call now — JOHN LUKAZ 386-8669.

— CALL COLONY —

Downtown area — up to $14,000 cash for 2 bedrooms — Call RAY HEADRICK at 386-3231 or 388-2790.

— CALL COLONY —

SxS duplex or revenue property, any good rental area. EARL McLACHLAN, 383-8136.

— CALL COLONY —

SELL NOW!

I HAVE BUYERS FOR:
An executive home — must have view — to $30,000. California couple have substantial cash.

SxS duplex, good area, walking distance city centre.

Seafront property anywhere west coast. Motel clients waiting. To $20,000.

Older home in need of help, $11,000.

Please call (MRS.) W. KNOX, 386-7321 or 388-5335.
BOORMAN INVESTMENT CO. LTD.

WANTED
Two or three-bedroom home close to schools and stores. Good cash payment. Call N. Hyde. Douglas Hawkes Ltd. 384-7128 — 388-7132.

CASH IMMEDIATELY FOR your home with possession now or at a later date to suit you. JACK HENDERSON, J. A. Henderson Realty Ltd., 385-9741.

WONDERING?
What your house is worth on today's market? Phone Homefinders Market Evaluation Department. A trained evaluator will call at your convenience. Yet another wonderful service of this forward thinking young firm.
Shirley Philps' Homefinders Ltd. at 388-4401 anytime

2 OR 3 BEDROOMS

Client with cash would like to see bungalow with or without basement and not presently on the market. If thinking of selling please call Mr. Belcher, 384-9335, 382-3948 res.
A. BERNARD & CO. LTD.
655 Fort St.

HOUSE WANTED

In the area north of the Trans-Canada Highway between Wilkinson and Glanford. Please call Mrs. Mary Holizki, Newstead Realty Ltd. 382-8117 or 658-5776.

$23,000

Cash for your 3-bedroom home. Call me anytime, JOHN LUKAZ, 386-3231 or residence, 386-8669.
COLONY REALTY LTD.

My client (an artist) wants a large 3 or 4 bedroom home, large lot, room for a studio, preferably near waterfront. Up to $40,000.
Please call GLEN McGREGOR 386-7321 or res. 477-3675
BOORMAN INVESTMENT CO. LTD.

I WILL BUY YOUR 2 OR 3-bedroom home immediately for cash, if it's suitable for rental purposes. For fast action, call my agent, Ellwood Nault at Newstead Realty Ltd., 382-8117 anytime.

MY CLIENT WANTS AN ELECtrically heated 3-bedroom home, in Greater Victoria area. Call Rowie Craig.
LEADER REALTY LTD. 479-4312

NOT OVER 4 STEPS, $18,000 TO $24,000. Retired couple prefer Oak Bay but consider any quiet street. Cash. Easy sale for someone. 384-9677 anytime. S. Hargrave, Realtor.

WANTED — OLDER HOMES NEEDing repairs between $8,000 and $10,000. Olympic Homes Ltd., Don Butler. Office 386-8385. Res. 477-3220.

HAVE $1,500 DOWN, $100 MONTH for small home, private. 385-8290.

153 WANTED TO BUY HOUSES

COUNTRY ESTATE
$30,000

A most desirable 7 acres, mostly meadow land within 5-mile circle. Colonial type 3-BR home. Large LR with FP, DR, part basement, OOM heat. Electric HW and kitchen. 2 garages. No drive-by, by owner's request. To view telephone D. L. Macdonell, 384-4962 or 388-5555. Exclusive.

V.L.A. PROPERTIES

I have several good open properties, half acre to 5 acres. Qualified for VLA. Price $3,500 to $4,500. Also some good homes on half acre to 1 acre, ranging from $12,000 to $18,500 with and without basement. They qualify.
B.C. LAND
384-4962 D. L. Macdonell 388-5555

2 SEWERED LOTS
On BORDEN STREET
Near — LAKE HILL SCHOOL
70x130 each
$5,850
ALSO
½-ACRE LOT ON
CORDOVA BAY ROAD
Near LOCHSIDE SCHOOL
$5,250
offers invited
call
384-8126 MR. GREENE 385-0795
Pemberton, Holmes Ltd.
1002 Government Street

PRICED TO MOVE FAST
Cleared level lot, 67x110', in good location. Try $1,500 down. Full price $2,900. Glanford.

NEAR ANDERSON'S COVE
Over 6 acres of majestic trees, stream, beautiful ferns and flowers. A nature-lover's paradise with excellent building sites. Gently sloped property.

For information on the above call RUTH LUKAITIS at 388-4401 or 386-5277 Shirley Philps' Homefinders Ltd.

5 Acres $19,950

Located in Central Saanich, they would make ideal VLA holdings. Further information and to view these exclusive listings by phoning now to:

"ARMY" ARMSTRONG
385-1448, Res. 479-2855
GARDNER AGENCIES LTD.

HOW TO GET THE MOST MONEY
—For your property. It's one big question, with one simple answer — MULTIPLE LISTING. Every Realtor in town goes to work selling for you, and more salesmen mean more offers, better deals for you. Go modern — list Multiple — it's a service of the Victoria Real Estate Board.

PANORAMIC SEA VIEW
SAANICH INLET. Private estate. 1.35 acres. This prestige lot has sweeping views of the Inlet, and close, easy access to the lovely beach. Near Ardmore Golf Club. For the discerning purchaser who wishes the best. $16,000—Terms. Call ROBERT YOUNG, 383-4124 ANYTIME McAdams Investments Ltd., 816 Blanshard St.

WANTED
Mother, Dad and six children arriving from Smithers require large older home, any good area. Accommodation more important than price
JACK WALDRON
385-7761 (Anytime)
D. F. HANLEY AGENCIES LTD.

3 OR 4 BEDROOMS, LAKE HILL, High Quadra. Principals only. Ph. 479-3627.

HOUSE WANTED TO BUY FOR cash, possession August 1, 1968, 2 to 3 bedroom bungalow in quieter district with good size living area and nice yard. 388-5471. Concord Realty.

PRIVATE, WANTED TO BUY from owner, older home reasonably priced. Have fair down payment. 384-2754.

PLASTERER WANTS ANY HOUSE needing repairs, price no object, any district Quadra Realty Ltd., 385-1431.

PRIVATE, YOUNG FAMILY desires 3-bedroom older home with basement. All cash. 383-6550.

WANTED — BRIGHT, FULL BASEment home. For cash up to $20,000. Victoria Press, Box 469.

LOW PRICED BUNGALOW, IN good district. 383-1731.

LOT FOR SALE. GORDON HEAD. $6,800. 477-1947.

154 PROPERTY FOR SALE

! EXCEPTIONAL VALUE !
MUST SELL FOR HEALTH REASONS
IMMACULATE FAIRFIELD REST HOME
Licensed for 18 — this is an ideal man-wife operation. No nursing care required. Total price for property and business only $36,900. Well below market value.
Phone Ron MacDonal or Frank Wills,
479-4143 or 388-4271
J. H. Whittome & Co. Ltd.

APARTMENT DEVELOPERS

Here is a nice apartment site already zoned R-3 multiple dwellings. Over $1,000 sq. ft. offered for only $63,000. 208 ft. frontage by 240 ft. deep.
TOM DUNCAN, 388-4271
J. H. WHITTOME & CO. LTD.

SIDNEY
1—Duplex zoned lot in area of new homes. $6,200 — TERMS
2. APARTMENT ZONED
Over ,000 square feet. Two blocks to the seaside. $30,000 with terms.
BOB HAGUE — 385-7761
D. F. Hanley Agencies Ltd.

PANDORA LOT

Commercial vacant lot, 56x120, at 1031 Pandora Avenue. Asking $30,000. Call Mr. Hope, 388-5555 anytime. B.C. Land, 922 Government St.

LIGHT INDUSTRIES ZONED

60x120 ft. lot with older 4-bedroom home rented at $75.00 monthly. Good holding. Act fast. $10,950 with $2,500 down. Phone FRED BERGMAN, 386-2955. Mayfair Realty Ltd.

ON THE SEA

4 beautiful acres, 300 feet waterfront, 3 small bungalows, 2 rented, one used by owner. All this for $35,000 with $12,000 down. FRED BERGMAN, 386-2955. 386-0790. Mayfair Realty Ltd.

$8,000
QUEENSBURY AVENUE
Beautiful large high lot—unobstructed view.
P. Whaldon, 385-7761 anytime.
D. F. Hanley Agencies Ltd.

SEA VIEW LOT — $8,500
Duplex zoned, 200 ft. from sea, also $8,175, on sewer. Wonderful chance for a builder with ideas for view homes. Cash, terms or trade for older home. Call URSULA LaLONDE, 386-3231, COLONY REALTY.

TREED VIEW LOT IN DEEP COVE overlooking Saanich Inlet. Bargain at $3,200.
385-9741 CY SHEARING 382-8439

J. A. HENDERSON REALTY LTD. ¾ ACRE, $700 DOWN, $2,100. GOOD building site. Perc tested. 384-1348.

UP TO 62,200 SQUARE FEET OF property in excellent area near Jubilee Hospital. Ideal for apartment or nursing home. Reasonable. J. Henderson, J. A. Henderson Realty Ltd. 385-9741 anytime.

BUILDING LOTS
NHA approved. On sewer. Paved cul-de-sac. For more information phone 478-2078
PHELPS CONSTRUCTION

BARGAIN! $5,500 OR OFFER. 55'x112' lot on SEWER, 1 blk. off Esquimalt Road. Zoned light industrial. Phone RAY SMITH, 386-6741, Northwestern Securities Ltd.

FOR SALE, LARGE LOT, UNobstructed sea view, at Ten Mile Point. For sale by owner. $11,500. Phone 477-5725.

154 PROPERTY FOR SALE

2 NEW SUBDIVISIONS
UNIVERSITY AREA — SEWERED LOTS

LEXINGTON AVENUE is a new subdivision of 16 lots, at Arbutus Road between Finnerty and Gordon Head Roads. Sign on property. I have sold 6 of these lots in the past 2 weeks. These large, beautifully treed lots priced from $8,500 — will feature:
Sanitary sewer,
Storm drain,
Water mains,
Paved road and curb,
Underground wiring,
Street lighting.

HIGH CORDOVA BAY
SPECTACULAR VIEWS
THUNDERBIRD PLACE is a new subdivision of 13 large lots at the corner of Haliburton and Wesley Roads. Sign on property. There are only eight lots left. These lots have a panoramic view of the San Juan Islands and are priced from $6,500 and will feature:
Paved road and curb,
Underground wiring,
Street lighting,
Storm drains,
Water mains,
Approved for septic tanks.
For more information call M. DUNN at 384-2239. Just drive up the driveway at 2301 Arbutus Road. MAYFAIR REALTY LTD. Ph. 386-2955

CORDOVA BAY
NEWLY-DEVELOPED SUBDIVISION

NINE LARGE LOTS AVAILABLE ALL WITH UNSURPASSED SEA VIEWS

Fully serviced including curb and gutter, underground wiring and street lighting.

All lots percolation-tested to Saanich approval.

See these magnificent lots on Catalina Terrace. Turn right off Wesley Road. Priced from $7,250.

OCEAN VIEW ESTATES LTD.
Phone 658-5063

NEW LOTS!
GORDON HEAD!
N.H.A. APPROVED!

FULLY SERVICED WITH SEWERS, HARDTOP ROADS, CURBS, STORM DRAINS AND STREET LIGHTING! NO THROUGH STREET, CLOSE TO UNIVERSITY! AV SIZE 70'x120'. DRIVE OUT SHELBOURNE TURN RIGHT ON TORQUAY DR. AND SEE OUR SIGNS! WILL BUILD TO SUIT YOU! DEAL DIRECT WITH FRASER CONSTRUCTION LTD. CALL LEN WARDLE, 477-5449 or 383-8355.

NOW IS THE TIME

to consider a good investment. 22.74 acres partially wooded and with a year-round stream. 183 feet road frontage on the Island Highway 8 miles north of Qualicum Beach, across the road from the waterfront. Some sea view. EXCELLENT TERMS as low as $2,000 down. Balance to the vendors at reasonable terms. FULL PRICE only $15,000.

For further particulars call
384-8121 W. WOODLEY 384-3216
Pemberton, Holmes Ltd.

WHY WAIT?
BUILD NOW!
3 SMALL HOLDINGS

If it is a home with a bit of land you require, don't miss seeing these 3 properties with pastoral and mountain views. Power and water available.

4/5 Acre $5,450
1 Acre $5,950

5.4 ACRES
METCHOSIN

Don't miss out on this excellent piece of acreage property. Has lovely building site giving view of Sooke Hills of 680 ft. frontage. Averages app. 300 ft. deep. Price to sell at

$9,000

DERRICK AURINGER,
386-7421 OR 386-9802
BOORMAN INVESTMENT CO. LTD.

BUILD—A new home at a lower price and a lower down payment than a comparable 2nd hand home.
BUILT BY
TECH DESIGNED HOMES LTD.
3 bedrooms — full basement — plus sundeck. Lake Hill, $20,750.
3 bedroom duplex—nearly 1300 sq. ft. each side. Full basement.
Gordon Head $33,500
TRADE YOUR EQUITY IN YOUR PRESENT HOME
Call B. Price.
Byron Price & Associates Ltd.
1314 Quadra 385-3458

PANORAMIC VIEW LOT ON HYACINTH AVE.

This beautiful treed view lot, 68'x150', on a dead-end street, high district. Close to everything is realistically priced at $4,500.

For more information call FREDDY STARKE at 386-3231 anytime.
COLONY REALTY LTD.

BROWN BROS. AGENCIES LTD.
1125 Blanshard Street

DEEP COVE

Secluded 1-acre treed sloping lot on power line and gravel road. Perc tested and approved. Asking $4,200. Call Joe Rickard anytime at 385-8771.

APARTMENT SITE
34,000 SQ. FT.
$35,500 (TERMS)
DICK JAMES—385-2481

SWINERTON, STEWART CLARK, LTD.

COMMERCIAL LOT
ESQUIMALT RD.
Prime building site, also suitable for apartment. Road access front and rear. Size 60x120. Priced to sell at $8,000. Please call
FRANK CARR
UNIVERSITY REALTY, 477-1858

E. SOOKE — SEAGIRT RD.
Overlooking Sooke Harbour and Sooke Village.
—70' beach frontage.
—Excavated for basement and swimming pool.
—Power and water on property.
—7,000.
BILL GINGER,
COLONY REALTY 386-3231

MONTFORD CRESCENT
85'x180' lot suitable for larger home. Possibility of a swimming pool. We will build to suit.
Bastion Developments Ltd.
Builders of "The Better" Homes.
477-1122 or 477-1277

BEAUTIFULLY TREED BUILDING lot, gently sloped amongst lovely new homes in Central Saanich. House Site has been partially cleared on waterline. 100' frontage x190' deep. Asking $5300 with $3000 down. Balance at $40 per month. Frank Wills 388-4271.
J. H. Whittome & Co. Ltd., Victoria

CONTRACTORS, TAKE A LOOK at this beautiful property. 218'x408', approximately 3½ acres on Harriet Rd. Sewered. Would make a choice apartment site. $110,000. Terms. Arthur E. Haines (1966) Ltd., 739 Fort, 386-3271, after hours, Peter Brown, 658-8166.

10 MILE POINT

Your choice of 3 of the few remaining lots in this desirable area. Call LES FISHER, 477-4288.
P. R. Brown & Sons Ltd.

BY OWNER, LARGE SLOPING lot with view. Duplex zoned. Bargain at $5,000. Phone 388-6094 after 5 p.m.

BY OWNER, 2 BUILDING LOTS, corner of 5th and Malaview, Sidney. Ph. 656-1774.

COMPLETELY SECLUDED ½-acre lot, Queenswood area. Private sale. 477-4608.

GORDON HEAD LOT WITH SOME view. $7,150. 383-3720.

¾ ACRE, $700 DOWN, $2,100. GOOD building site. Perc. tested. 384-1348.

GOOD LOT ON SEWER IN Gordon Head, approximately 60 by 147. Phone 477-2147.

155 PROPERTY WANTED

CASH FOR YOUR ACREAGE AND LOTS
WE WANT TO BUILD ON THEM. WE MEAN BUSINESS!

WE WANT AN APARTMENT SITE CLOSE IN. WE PAY CASH.
KASAPI CONSTRUCTION Co. Ltd. 386-6191

IMMEDIATE CASH!
For your building lot anywhere in Greater Victoria. We do pay more! 385-1511 TIFFANY HOMES

BY BUILDER, VACANT LOTS, Greater Victoria area. Can pay cash immediately if suitable and price is right. 478-2166 UNIVERSAL BUILDERS

LOTS OR ACREAGE IN ANY AREA
Vickery and Sons Ltd
382-3613 388-1269

CASH NOW FOR LOTS
Gilmour Const. 477-1605

156 ACREAGE FOR SALE AND WANTED

2 ACRES
CENTRAL SAANICH

Level, fenced land producing LOGANBERRIES (approximately 3 tons in 1967). Excellent small holding with several good building sites. 7x18 one-bedroom house trailer and 12x18 enclosed barn included for just
$7,900, WITH TERMS

MIKE RUSSELL
Office 383-8117 Res. 479-5650
Newstead Realty Ltd.

30 ACRES
SAANICH PENINSULA

High and dry, with springs. 10-mile circle, southern exposure, sandy loam. Rural zone for farm or animals. 3 acres cleared, balance in trees (easily cleared). Spectacular panoramic mountain and water view of Saanich Inlet. Small livable 3-bedroom stucco home. 1.6 acres subdivision zoned, suitable for farm, homesites, etc. Ideal for horses with good possibility of zoning for kennels. Call GEORGE CHAN at 386-2955. Res. 382-9416. Mayfair Realty Ltd.

126 ACRES

Wilderness retreat near Courtenay. Twelve acre lake. Modern 3-room cottage, good hunting. Abounds in wild life.

$80,000
P. G. JACKSON
P. G. JACKSON REAL ESTATE
631 Fort St. 388-6658 anytime

ACREAGE WANTED

UP TO 10 ACRES WITH LIVEABLE HOME. QUALIFIED BUYERS WAITING.
GEOFF BUCK
385-7761
D. F. Hanley Agencies Ltd.

MILL BAY SHAWNIGAN
65 Acres can be more or less. At under $500 per acre. For further particulars or to view please call
Alex MacLean — 388-4271
J. H. Whittome & Co. Ltd.

11½ ACRES
Behind Glen and Langford Lakes. Valleys, stream and mountains. Only $35,000. Cliff Salmond, 477-3626 or 385-1448 at Gardner Agencies Ltd., 909 Fort Street.

ROCKY POINT, 3 ACRES
High sea view, treed lot. Price $5,500 with $2,200 down. Ron Scattergood, 478-1974, or Hagar and Swayne, 384-0531.

ACREAGE FOR SALE!
Large or small, with or without home. Building lots, etc. Call GEORGE CHAN, the Specialist in Land, 386-2955 Mayfair Realty Ltd.

FRED A. AIRALE, 797 HAMPSHIRE is the lucky winner of 2 tickets to the Jaycee Fair.

TO RENT, 1 ACRE OF FARMland. Good soil, water, Greater Victoria area. 384-2872.

FOR SALE 10 ACRES, 4 BEDroom home. 479-4340.

CASH FOR ACREAGE ADJACENT to sewer. Kasapi Const. 386-6191.

158 FARMS FOR SALE AND WANTED

CORDOVA BAY

Sixty-four acres just over 8 miles from City centre. New modern, 4-bedroom home, sundeck, double plumbing, full basement, good barns and other out-buildings. Fenced and cross-fenced and with a stream through the property. Prime land with outstanding subdivision potential. $80,000 to handle on full price of $160,000.
Call MR. HAMILTON, 385-8563
F. N. Cabeldu Ltd.
1212 Broad Street

WANTED — DAIRY FARM. FULL particulars first letter. Victoria Press, Box 404.

159 GULF ISLANDS PROPERTIES

OCEANFRONT HOMES

Choose "THE BEST" Salt Spring Island sites, offering WARMEST SWIMMING and beautiful SUNSETS! (Prices range from $30,000 to $57,000.)

1. PRIVATE PENINSULA 2.10-acre property with an architect-designed six-room home offering many extras including an automatic oil heated workshop (or 3rd bedrm.) and garage—$57,000 full price.

2. MAGNIFICENT three-bedroom home stretching majestically to nearly 100 ft. in length and featuring a large living room, dining room, kitchen, nook, utility and 18' x 16' STUDIO. The UNIQUE DESIGN has included FOUR PATIOS for leisurely living. $57,000 full price.

Please contact the ONLY Sales Representative with these PRIME properties listed EXCLUSIVELY — for YOU!

Miss MARG. JOHNSTON, BOX 348, GANGES, B.C. 537-2298 (res. any hour). Wm. Sinser Realty Ltd. 434-6781 at 4538 Kingsway, Burnaby, B.C.

SALT SPRING ISLAND

A SPECIALTY WITH DOUGLAS HAWKES LTD. 817 A FORT STREET, VICTORIA. For courteous attention to your inquiry, please contact Howard or Ellen Byron. Phone 384-7128 or (Res. Ganges 537-2054)

50 CHOICE ACRES OF SEAVIEW property, partly cleared on Salt Spring Island. F. OWENS, 385-6741. Northwestern Securities Ltd.

SALT SPRING LANDS LTD.
Box 66 Ganges—Phone 537-5515
Largest Gulf Islands Realtor

THE CORPORATION OF THE DISTRICT OF SAANICH
Tender for Purchase and Removal of House

Sealed tenders, clearly identified as "Tender for Purchase and Removal of House" will be received by the Municipal Clerk, Saanich Municipal Hall, 770 Vernon Avenue, Victoria, B.C., up to 4:00 p.m. Thursday, May 16th, 1968 for the purchase and removal of the house located on Lot 1, Section 32, Victoria District, Plan 18462 and being 1570 Simon Road.

Tender form and contract documents may be obtained from the undersigned. Highest or any tender not necessarily accepted.

W. L. Lindsay,
Lands Commissioner.

NOTICE TO CREDITORS
In the matter of the estate of HORATIO NELSON KERR, deceased, late of 780 Daisy Avenue, Victoria, B.C.

NOTICE IS HEREBY GIVEN that creditors and others having claims against the estate of the above-named deceased are hereby required to send them to the undersigned executrices, c/o Second Floor, Canada Trust Building, 1208 Broad Street, Victoria, B.C., before the 15th day of June, 1968, after which date the executrices will distribute the said estate among the parties entitled thereto, having regard only to the claims they then have notice.

DATED April 25th, 1968.
OLIVE JOSEPHINE FRANKLIN,
ANNA FRANCES WOOTTON,
Executrices.
By their Solicitors,
PEARLMAN & LINDHOLM.

Customers May Be Buying Worthless Lifejackets

CAMPBELL RIVER—Many lifejackets are being sold, which do not work, claims an official of Water Safety on Vancouver Island.

Gerry Cook of Vancouver told a meeting of the Red Cross in Campbell River, "A lot of people buy lifejackets and they don't even know if they work or not."

He suggested depots be set up locally for testing the jackets.

The branch made plans for a blood donor clinic to be held May 14. Marcus Christoling is chairman.

Indian Fishermen Get Federal Aid

Indian Affairs Minister Arthur Laing has unveiled a $4,625,000 five-year plan to help Indian fishermen help themselves.

Mr. Laing said the new program is a "most important" breakthrough that will give Indians along the west coast a chance to participate in the Canadian economy. He said he hopes it will be operational this fall.

● Of the funds allocated for the program, $3,500,000 will be spent in upgrading the calibre, efficiency and mobility of the 1,075-vessel Indian fleet in B.C., Mr. Laing said.

● A further $210,000 will go towards improving fishing equipment aboard Indian-owned vessels and $750,000 will be spent on providing adequate shore facilities at selected Indian villages.

● Special training courses covering all aspects of fishing, from handling a fishboat to maintenance of modern electronic equipment, will cost about $141,000, said the Indian Affairs Minister.

He said applicants for aid under the program will have to be B.C.-resident Indians over 21 years of age and with at least two years commercial fishing experience.

Loans will be repayable over a 10-year period at a rate of interest to be established by the government.

LUNDS
FINE FURNISHINGS
From
TWO ESTATES
TUESDAY, 7:15 P.M.
View Until Saletime
Instructed by the executors to close the estates of the late
Miss Elizabeth Urquhart
Mrs. Violet Perkins

TWO PIANOS
Mason & Risch Small Upright and a "Bell" Spinet

Geo. and Victorian Chairs
with needlework uphol.
14'6"x21'9" BROADLOOM
other carpets and draperies
Interesting selection of
SUITES—CHAIRS—TABLES
For all rooms
Set of Drums, Piano Acordian, TV Sets, Small Appliances, Suffolk "Colt" Power Mower
Late Model Appliances
Incl. Several Refrigerators

TWO EARLY CARVED ARGILLITE TOTEM POLES

GOLD
And Other Coins

LUNDS PHONE EV 6-3380
926 FORT STREET

Contestants Hop For Comox Day

COMOX — Long-legged, high-flying frogs will be the heroes for children at Comox Day celebrations in August.

Organizers for the day have decided to arrange a frog-jumping contest as part of the program.

It is hoped that a local organization will sponsor the competition.

* * *

"It is suggest that children catch their frogs now and start practising the jumps," said a spokesman.

The frogs can be coached by slapping the hand, or foot, on the ground to encourage them to jump.

For the younger age groups, a soap box derby will be held. It will be open to any child, up to 14 years who lives in Comox fire protection district.

Preliminary runs will be held Aug. 2 and the finals will take place on Aug. 3.

The parade route has been changed back to the original route, beginning at Rodello Road, and ending at Anderton Park. Last year the parade marched to the new park and site of the recreation site.

HMCS Naden band, from Victoria, will be present and the Comox Valley band will also play.

The town of Comox is to be asked for $200 to help start the financial drive. A proposed Comox Day ball will be discussed at a later meeting.

Visiting Hours Under Study

Patients discharged from Royal Jubilee Hospital during the next month will be asked what they think of the visiting hours.

Hospital officials said no changes are necessarily under consideration to the current visiting hours of between 3 and 5 p.m. but it was thought the policy should be reviewed periodically.

Second Mortgage Money

BORROW	MONTHLY PAYMENT	PER ANNUM RATE	TERM TO REPAY LOAN IN FULL
$1,600	$22.94	16%	15 years
2,500	35.84	16%	15 years
4,500	58.75	14%	15 years
7,500	93.23	13%	15 years
10,000	118.17	12%	15 years

Interest is calculated on the declining balance. No discount, no bonus or hidden charges when you arrange direct. Open Mortgage.

C.A.C. Realty Limited
a Subsidiary of
CANADIAN ACCEPTANCE CORP. LTD.
1083 Fort Street
Box 366 384-9371

A Matter of Convenience

Our central, downtown location makes our funeral chapel easily accessible from all points in Greater Victoria. Also, ample free parking is available just steps from our door for added convenience.

H
Member The Order of the Golden Rule
PHONE 386-3505

HAYWARD'S FUNERAL CHAPEL
ALFRED W. FRANCIS WM. H. HAYWARD
734 BROUGHTON STREET VICTORIA, B. C.